

PROPOSED DRAWINGS FLOOR PLANS

KEY

1. Kitchen units (with splashbacks) to be independent of wall linings with service runs to connect to existing element penetrations.
2. Existing single glazed timber sash windows (all windows) to be stripped down, made good and painted white to match existing.

Note:

None of the existing fabric, including floor boards, door joinery, plasterwork, skirtings, cornices, dado caps, picture rails and ironmongery, are to be altered or removed unless otherwise shown on the drawings.

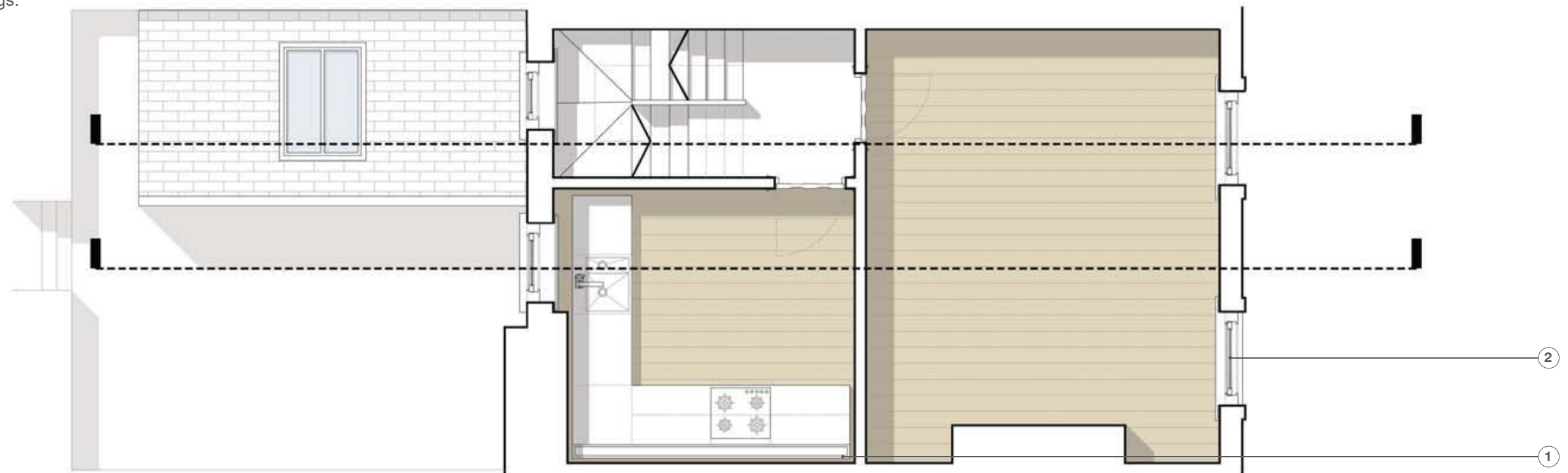

FIRST FLOOR PLAN. DRAWING no. 2002/D 1:50@A3

SCALE - 1:50

129 ARLINGTON ROAD. LONDON. NW1 7ET

