

PROPOSED DRAWINGS FLOOR PLANS

KEY

1. Wardrobe units to be independent of wall linings.
2. Existing single glazed timber sash windows (all windows) to be stripped down, made good and painted white to match existing.

 Junction of new and old elements to be recessed to form shadow gap providing clear visual separation and understanding of insertion of new element as per detail 5002.

Note:

None of the existing fabric, including floor boards, door joinery, plasterwork, skirtings, cornices, dado caps, picture rails and ironmongery, are to be altered or removed unless otherwise shown on the drawings.

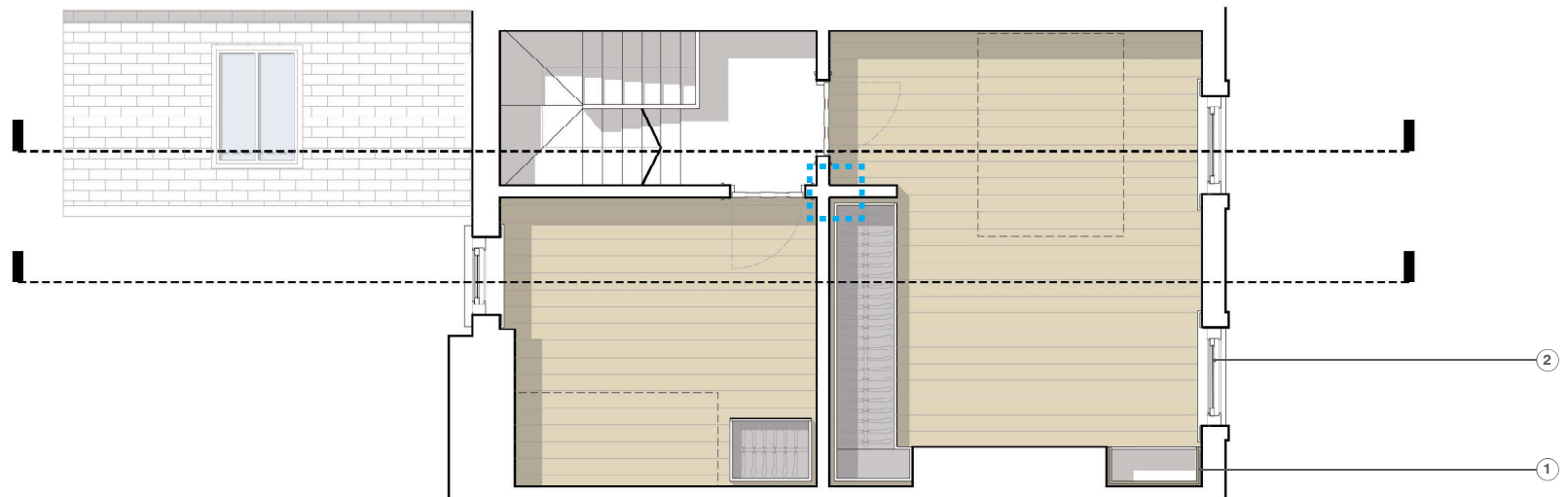

SECOND FLOOR PLAN. DRAWING no. 2003/D 1:50@A3

SCALE - 1:50 

129 ARLINGTON ROAD, LONDON, NW1 7ET

