

**PROPOSED DRAWINGS
FLOOR PLANS**

KEY

- 1. Partition separating upper and lower units to be upgraded as per details 5000 (dashed line indicates surface of wall to be upgraded).
- 2. Ground / basement render to be inspected and made good as necessary.
- 3. Existing single glazed timber sash windows to be stripped down, made good and painted white to match existing.
- 4. Storage to be formed at half landing between basement and ground.

-  Junction of new and old elements to be recessed to form shadow gap providing clear visual

separation and understanding of insertion of new element as per detail 5002.

- 5. All historic panelling / dado rails / skirting / architraves to length of hallway to be protected and retained throughout works.

Note:

None of the existing fabric, including floor boards, door joinery, plasterwork, skirtings, cornices, dado caps, picture rails and ironmongery, are to be altered or removed unless otherwise shown on the drawings.

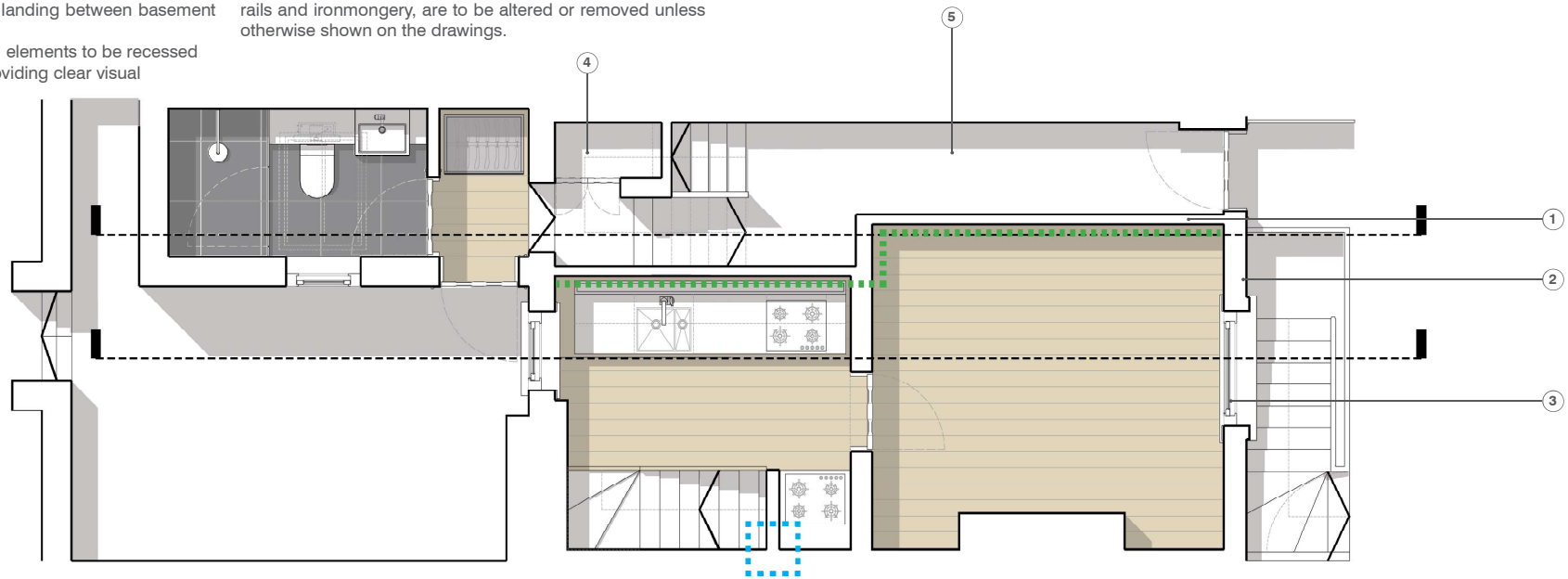

GROUND FLOOR PLAN. DRAWING no. 2001/E 1:50@A3

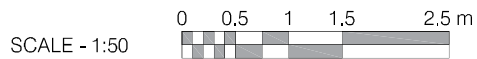

129 ARLINGTON ROAD, LONDON, NW1 7ET

