 Hatch thus denotes new build area

rev.	date	description		revised by
revisions				
stage Planning		drawing title Approved planning/Listed Building Lower Ground Floor Plan		
Lipton Plant Architects		This drawing is copyright.		
		Islington Green Studios 81-83 Essex Road Islington London N1 2SF		
		T +44 (0)20 7288 1333 E mail@lparchitects.co.uk F +44 (0)20 7288 0333 W www.lparchitects.co.uk		
		client Ms M. Teodoro & Mr C. Vyrdee		project Address 16 Cleveland Street London W1T 4HX
scale 1:50 @ A1 1:100 @ A3	date issued 2016.11.08	drawn by NI/AGM	drawing no 471.(1).1.401	revision --

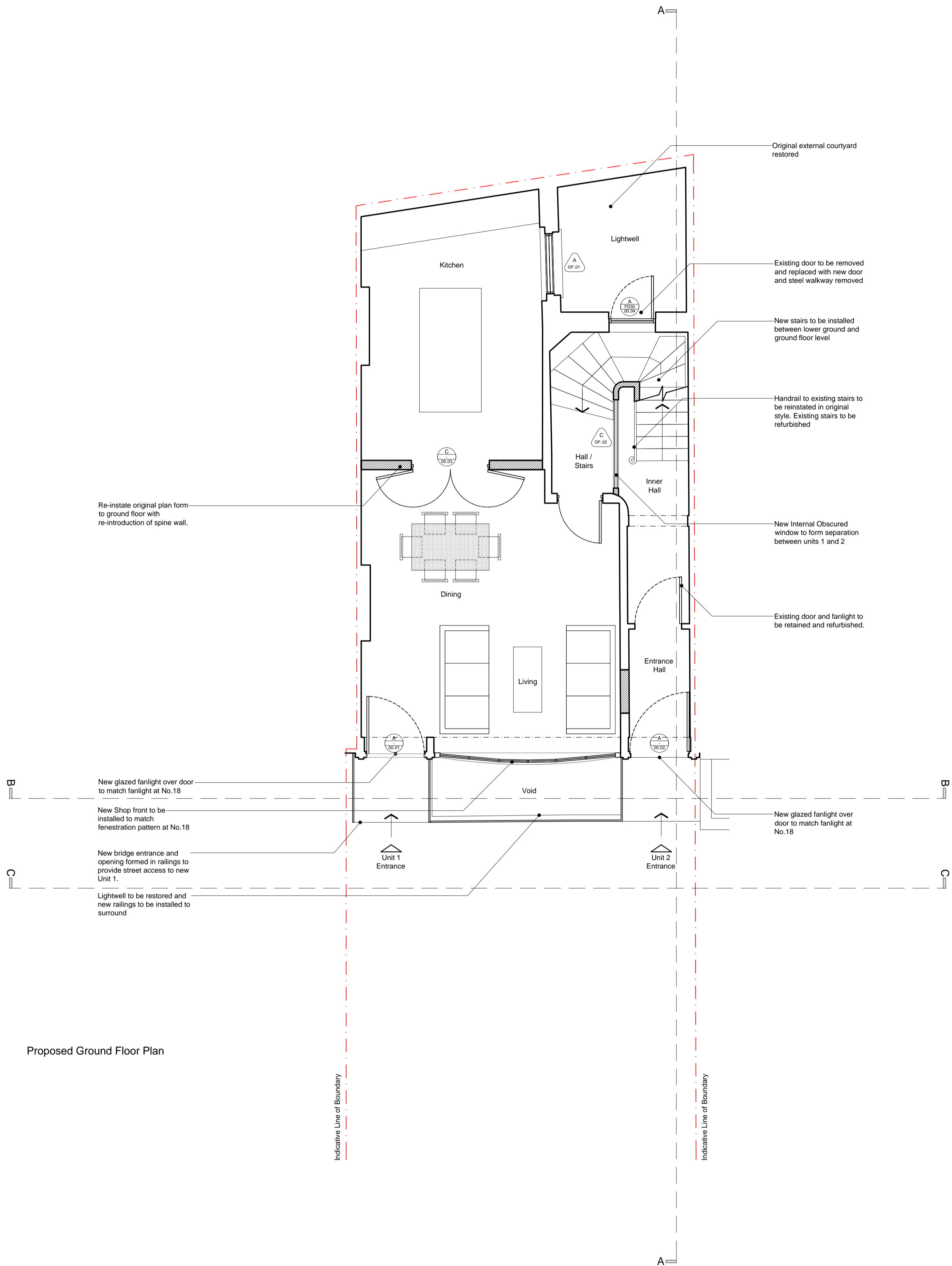
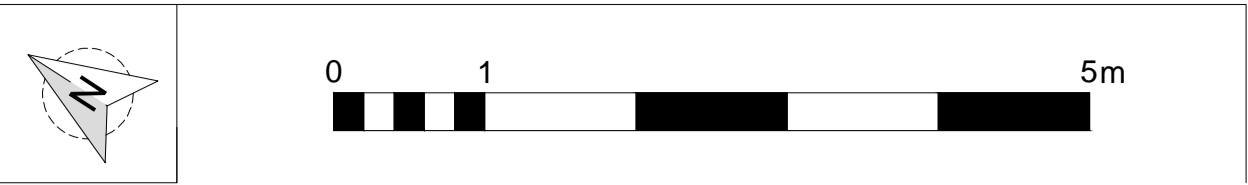
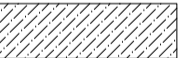

Proposed Ground Floor Plan

 Hatch thus denotes new build area

rev.	date	description		revised by
revisions				
stage Planning		drawing title Approved planning/Listed Building Ground Floor Plan		
<div>Lipton Plant Architects</div>		This drawing is copyright.		
		Islington Green Studios 81-83 Essex Road Islington London N1 2SF		
		T +44 (0)20 7288 1333 F +44 (0)20 7288 0333		
		E mail@lparchitects.co.uk W www.lparchitects.co.uk		
		client Ms M. Teodoro & Mr C. Vyrdee		
scale 1:50 @ A1 1:100 @ A3		date issued 2016.11.08	drawn by NI/AGM	drawing no 471.(1).1.402
				revision --

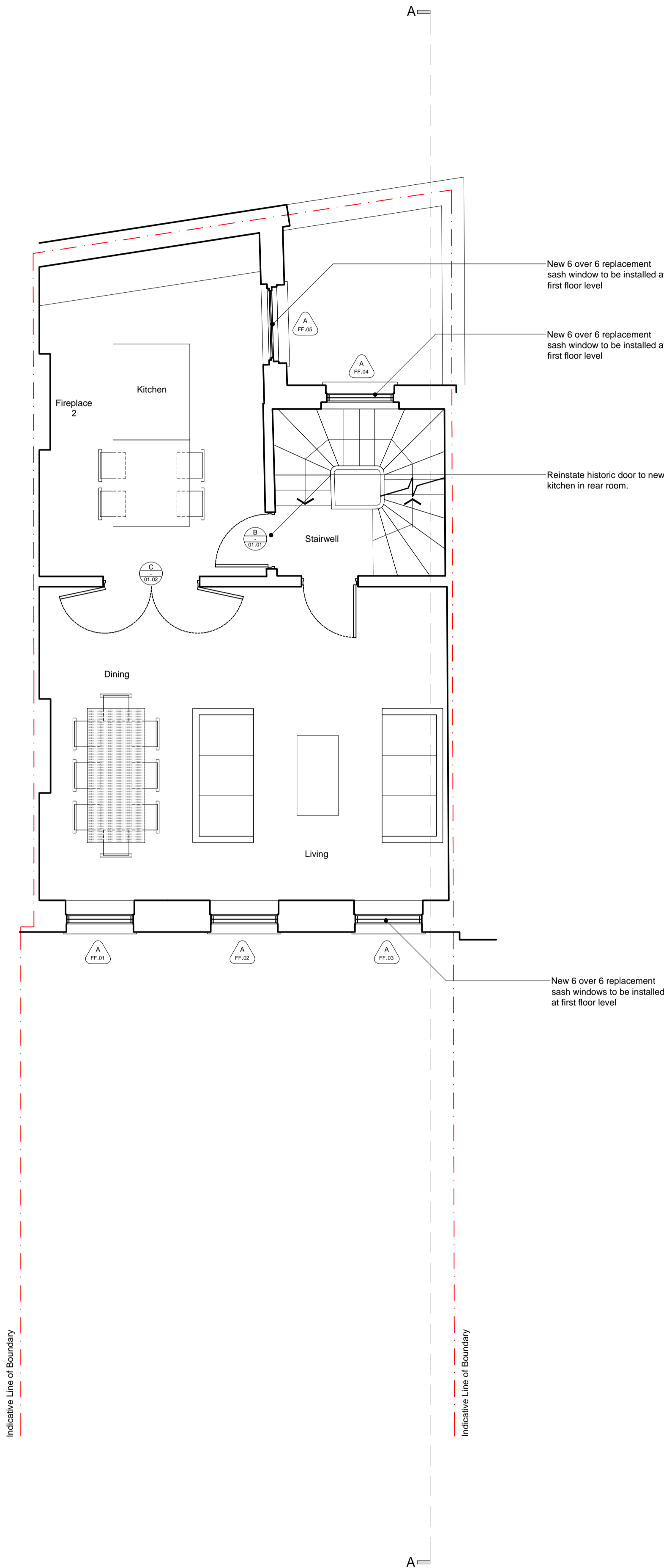
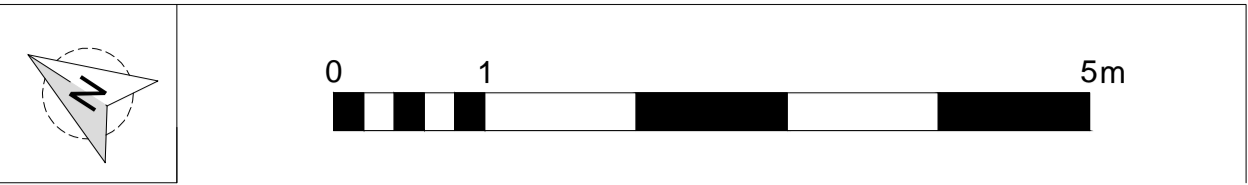

Hatch thus denotes new build area

Proposed First Floor Plan

rev.	date	description		revised by
revisions				
stage Planning		drawing title Approved planning/Listed Building First Floor Plan		
Lipton Plant Architects		This drawing is copyright.		
		Islington Green Studios 81-83 Essex Road Islington London N1 2SF T +44 (0)20 7288 1333 F +44 (0)20 7288 0333 E mail@lparchitects.co.uk W www.lparchitects.co.uk		
		client Ms M. Teodoro & Mr C. Vyrdee	project Address 16 Cleveland Street London W1T 4HX	
scale 1:50 @ A1 1:100 @ A3	date issued 2016.11.08	drawn by NI/AGM	drawing no 471.(1).1.403	revision --

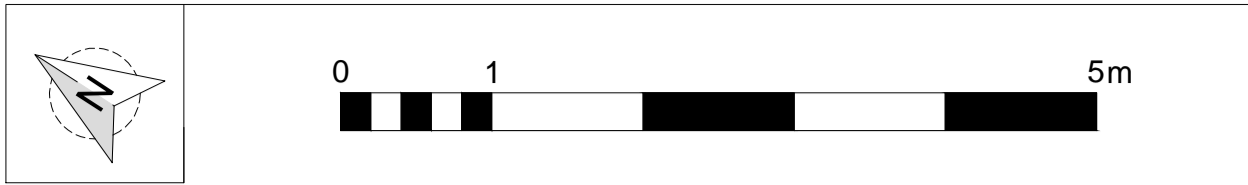

Proposed Second Floor Plan

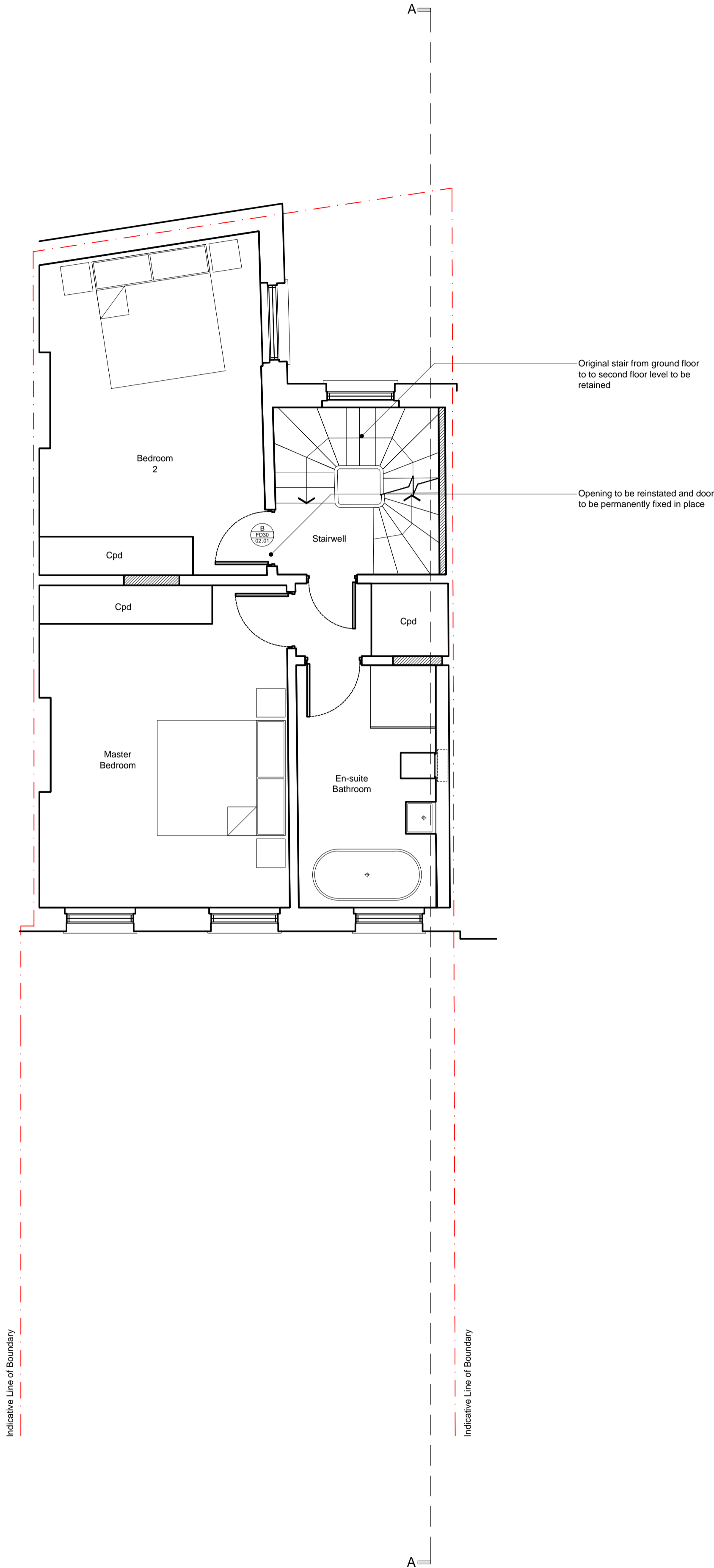

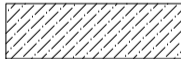
 Hatch thus denotes new build area

rev.	date	description		revised by
revisions				
stage Planning		drawing title Approved planning/Listed Building Second Floor Plan		
Lipton Plant Architects		This drawing is copyright.		
		Islington Green Studios 81-83 Essex Road Islington London N1 2SF client Ms M. Teodoro & Mr C. Vyrdee		
		project Address 16 Cleveland Street London W1T 4HX		
scale 1:50 @ A1 1:100 @ A3	date issued 2016.11.08	drawn by NI/AGM	drawing no 471.(1).1.404	revision --

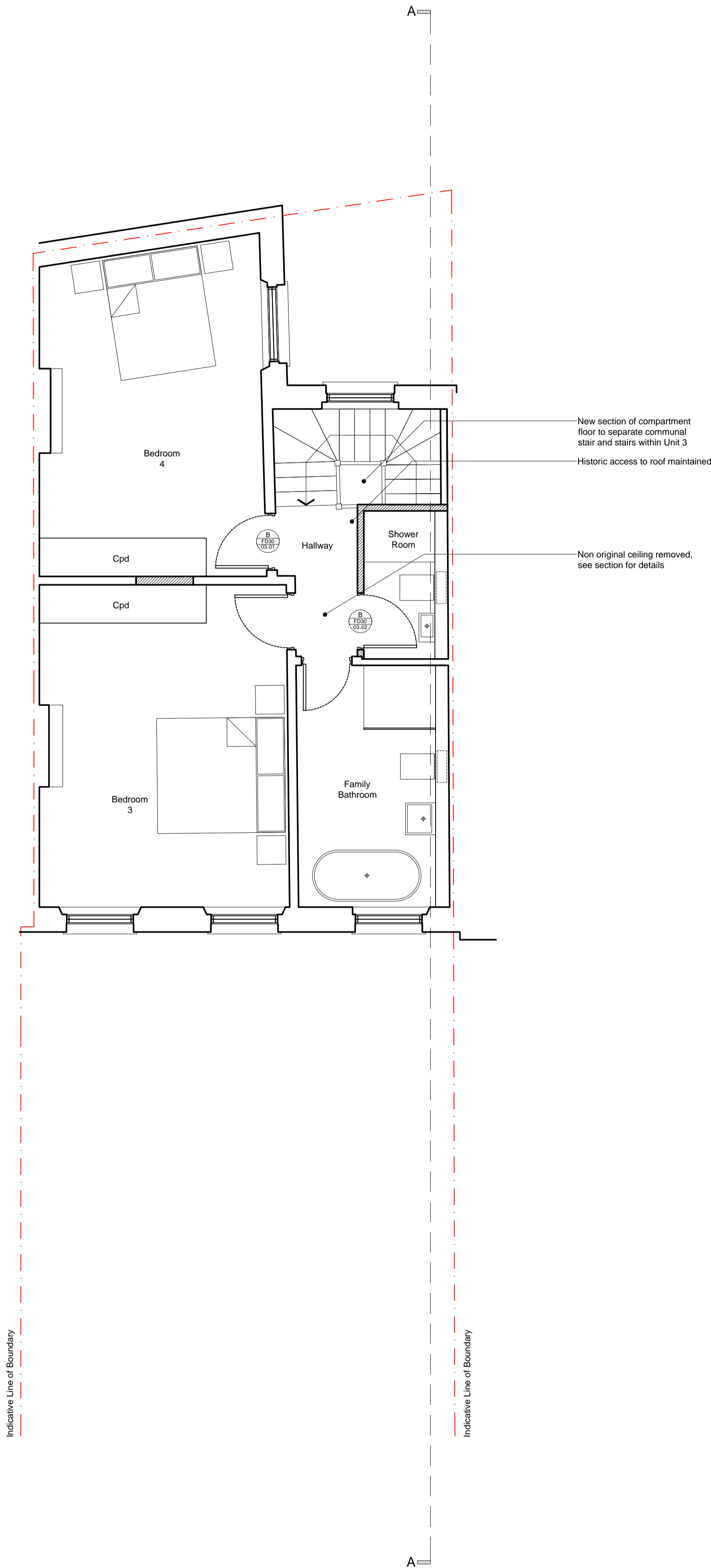
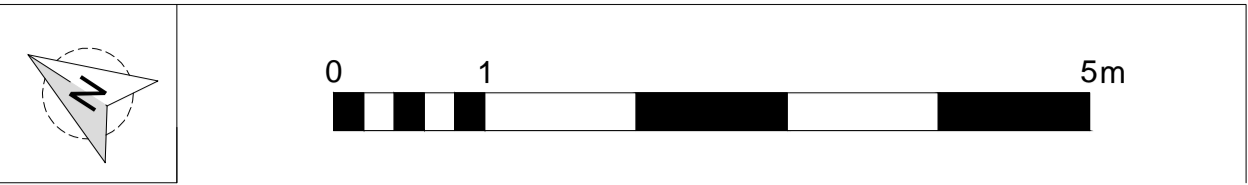

Proposed Third Floor Plan

 Hatch thus denotes new build area

rev.	date	description	revised by
revisions			

stage	drawing title
Planning	Approved planning/Listed Building Third Floor Plan

Lipton Plant Architects	This drawing is copyright.			
	Islington Green Studios 81-83 Essex Road Islington London N1 2SF		T +44 (0)20 7288 1333 E mail@lparchitects.co.uk F +44 (0)20 7288 0333 W www.lparchitects.co.uk	
	client Ms M. Teodoro & Mr C. Vyrdee		project Address 16 Cleveland Street London W1T 4HX	
	scale 1:50 @ A1 1:100 @ A3	date issued 2016.11.08	drawn by NI/AGM	drawing no 471.(1).1.405

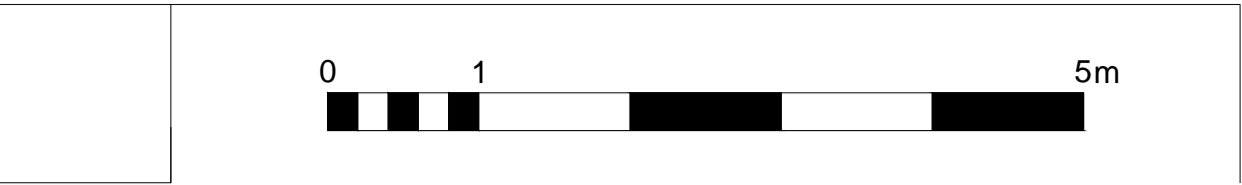

Proposed West Elevation
Section_BB

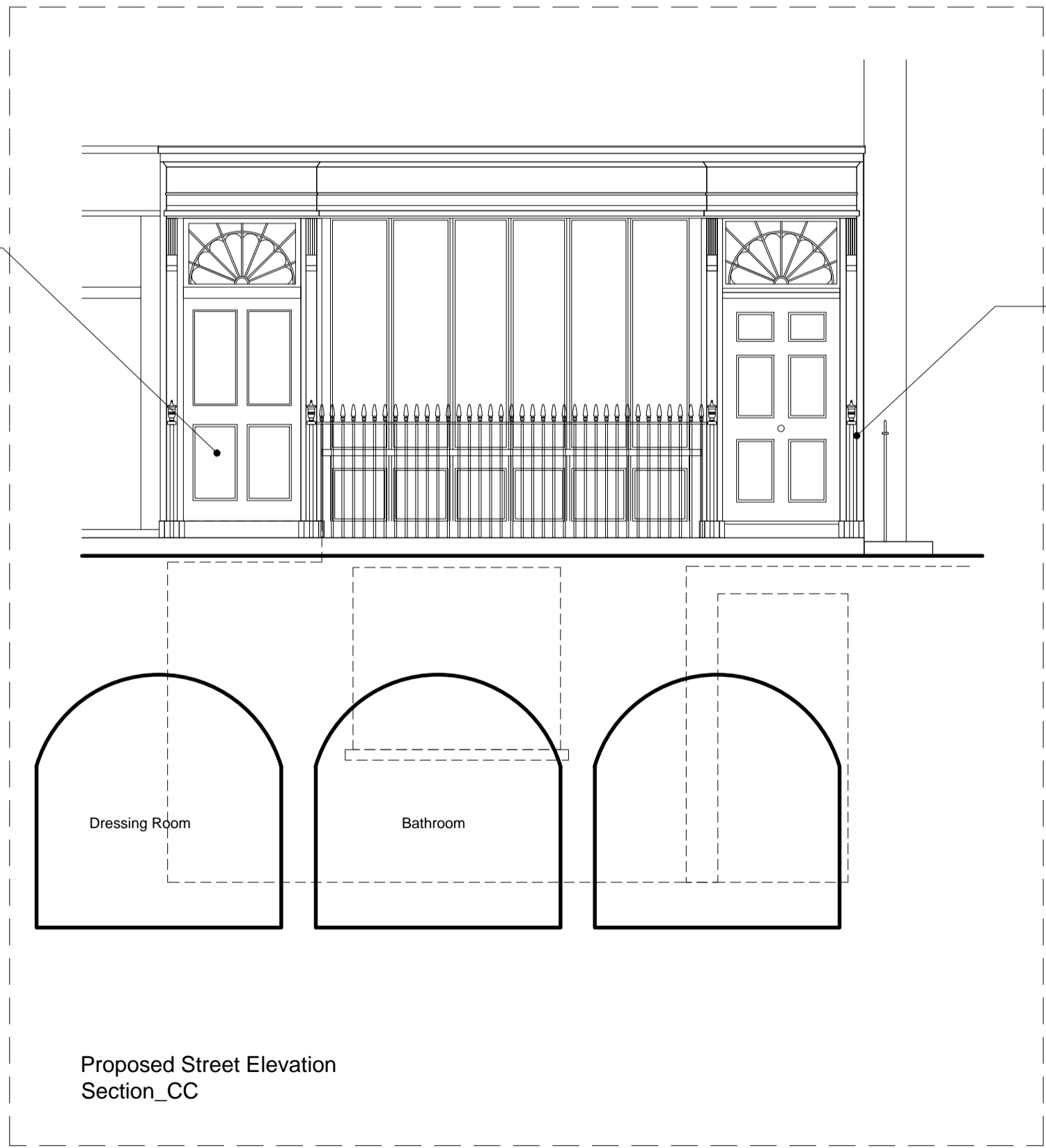

Proposed Street Elevation
Section_CC

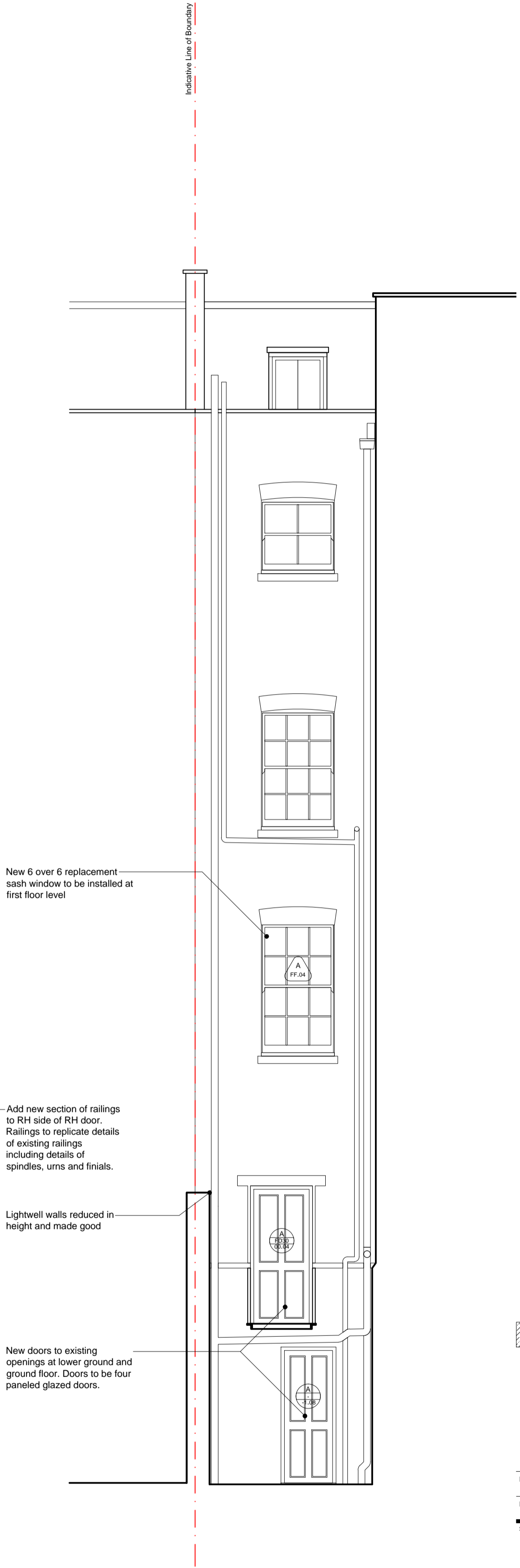

Proposed East Elevation

Hatch thus denotes new build area

rev.	date	description	revised by
revisions			
stage	Planning	drawing title	Approved planning/Listed Building Elevations

This drawing is copyright.			
Islington Green Studios 81-83 Essex Road Islington London N1 2SF		T +44 (0)20 7288 1333 E mail@lparchitects.co.uk F +44 (0)20 7288 0333 W www.lparchitects.co.uk	
client Ms M. Teodoro & Mr C. Vyrdee		project Address 16 Cleveland Street London W1T 4HX	
scale 1:50 @ A1 1:100 @ A3	date issued 2016.11.08	drawn by NI/AGM	drawing no 471.(1).2.401
			revision --

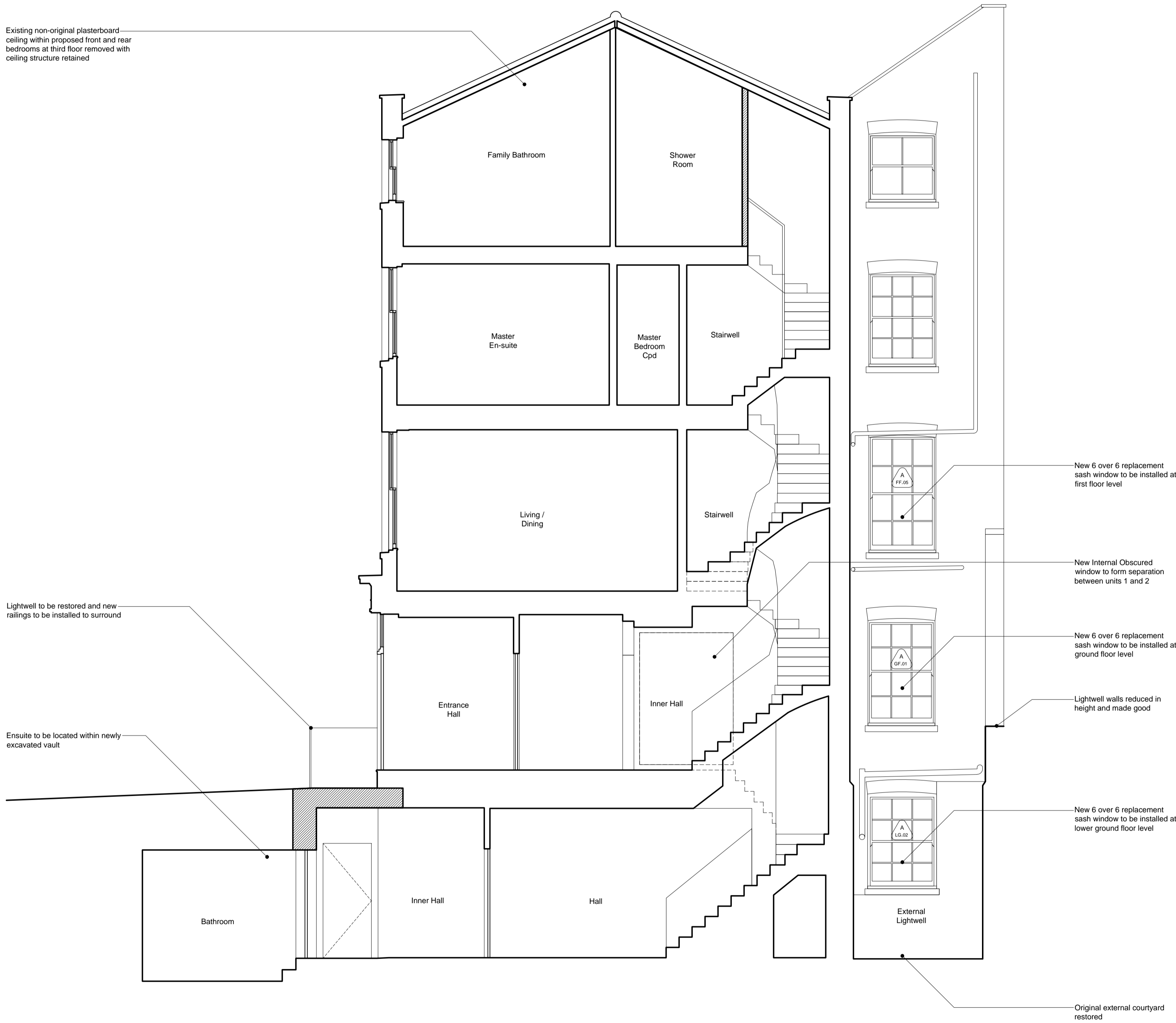
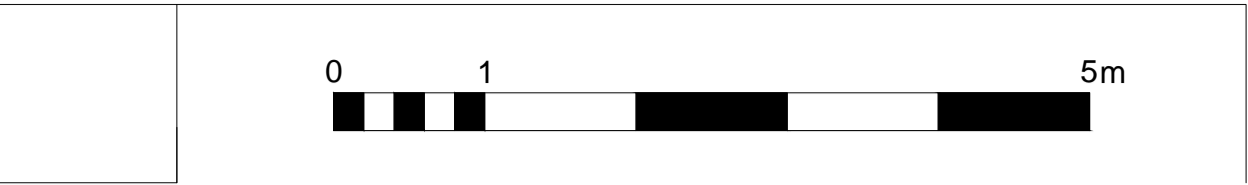

Proposed Section A-A

Hatch thus denotes new build area

rev.	date	description	revised by
revisions			
stage	drawing title		
Planning	Approved planning/Listed Building Section A-A		

Lipton Plant Architects		This drawing is copyright.	
		Islington Green Studios 81-83 Essex Road Islington London N1 2SF client Ms M. Teodoro & Mr C. Vyrdee	project Address 16 Cleveland Street London W1T 4HX
scale 1:50 @ A1 1:100 @ A3	date issued 2016.11.08	drawn by NI/AGM	drawing no 471.(1).3.401
		revision ---	

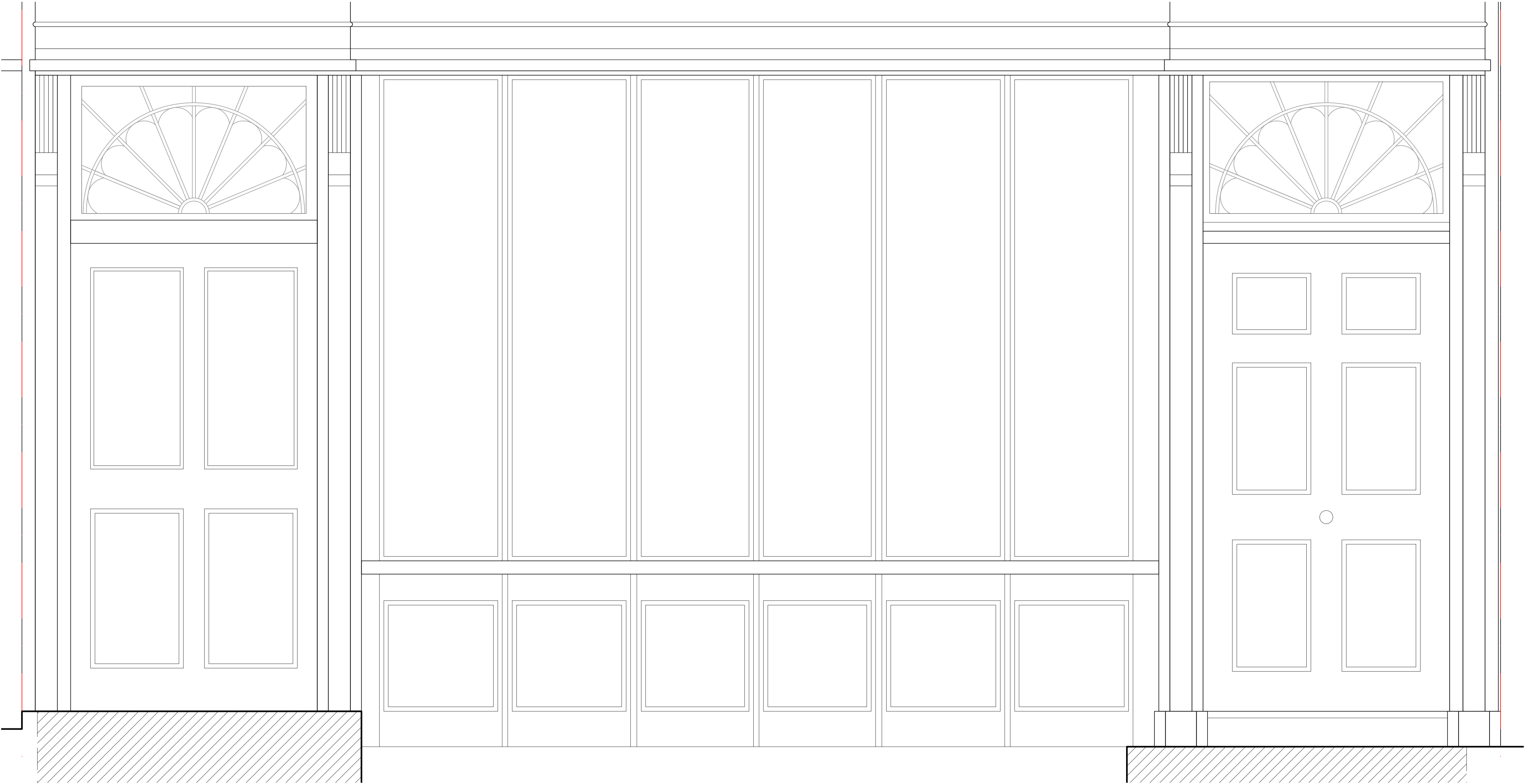
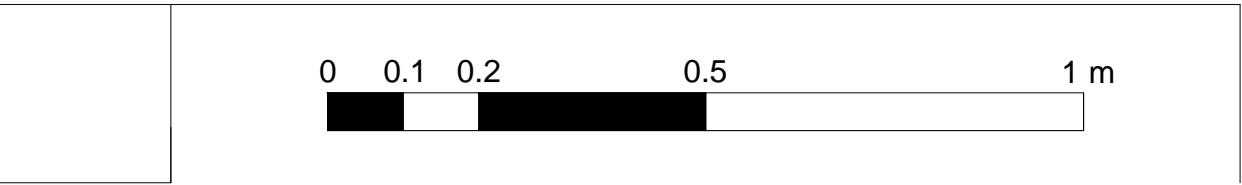

Shop Front Elevation
The ground floor bay window is to be re-instated to match the existing bay at No 18 Cleveland Street. The existing fan lights, external doors and timber panelling is to be retained and refurbished. Where any elements are found to be beyond repair these are to be reinstated to match the original as closely as possible

rev.	date	description		revised by
revisions				
stage		drawing title		
Planning		Proposed Details Discharge of conditions - Sheet 1		
Lipton Plant Architects		This drawing is copyright.		
		Islington Green Studios 81-83 Essex Road Islington London N1 2SF		
		T +44 (0)20 7288 1333 E mail@lparchitects.co.uk F +44 (0)20 7288 0333 W www.lparchitects.co.uk		
		client		project
		Ms M. Teodoro & Mr C. Vyrdee		Address 16 Cleveland Street London W1T 4HX
scale	date issued	drawn by	drawing no	revision
1:10 @ A1 1:20 @ A3	2016.11.08	AGM	471.(1).4.401	--

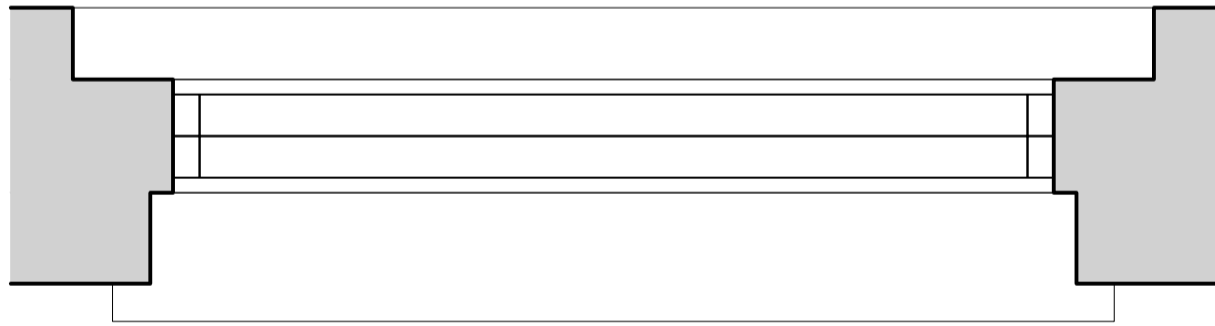
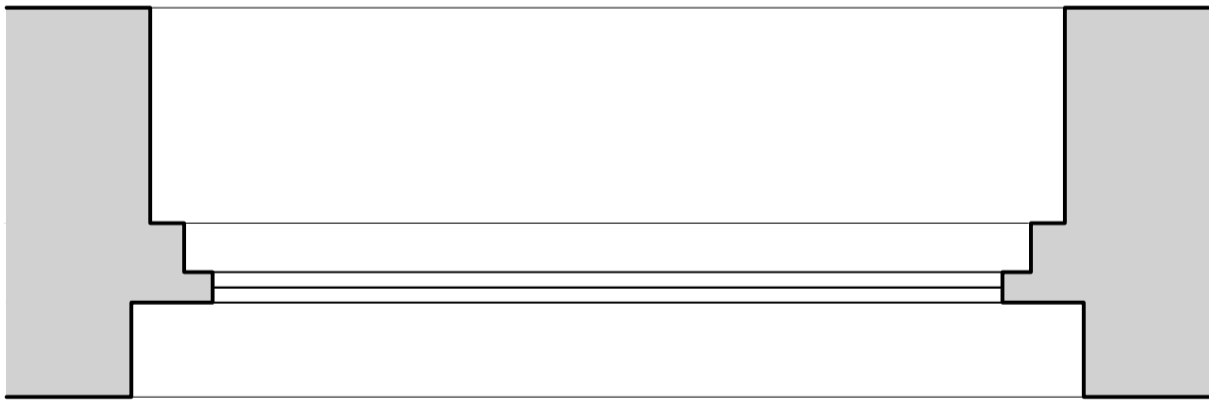
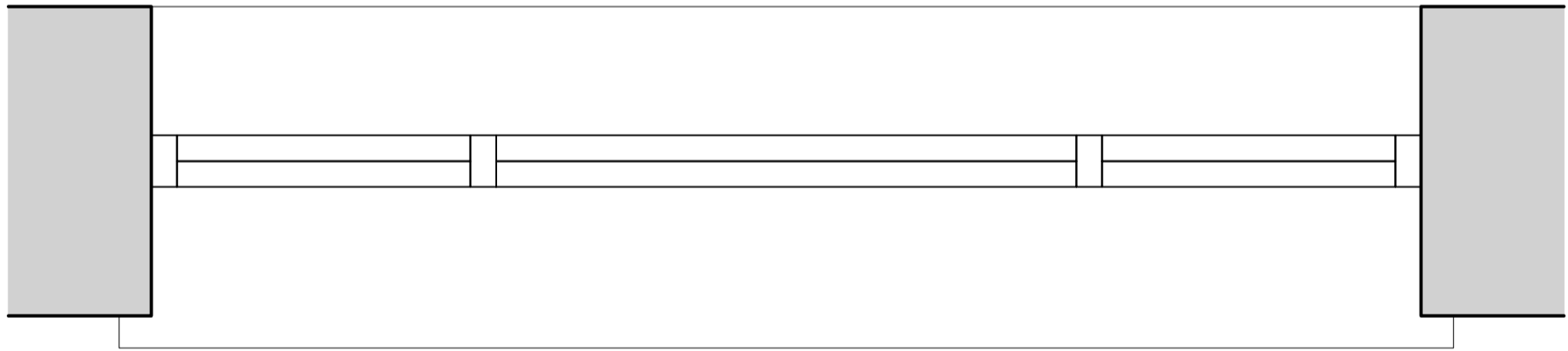
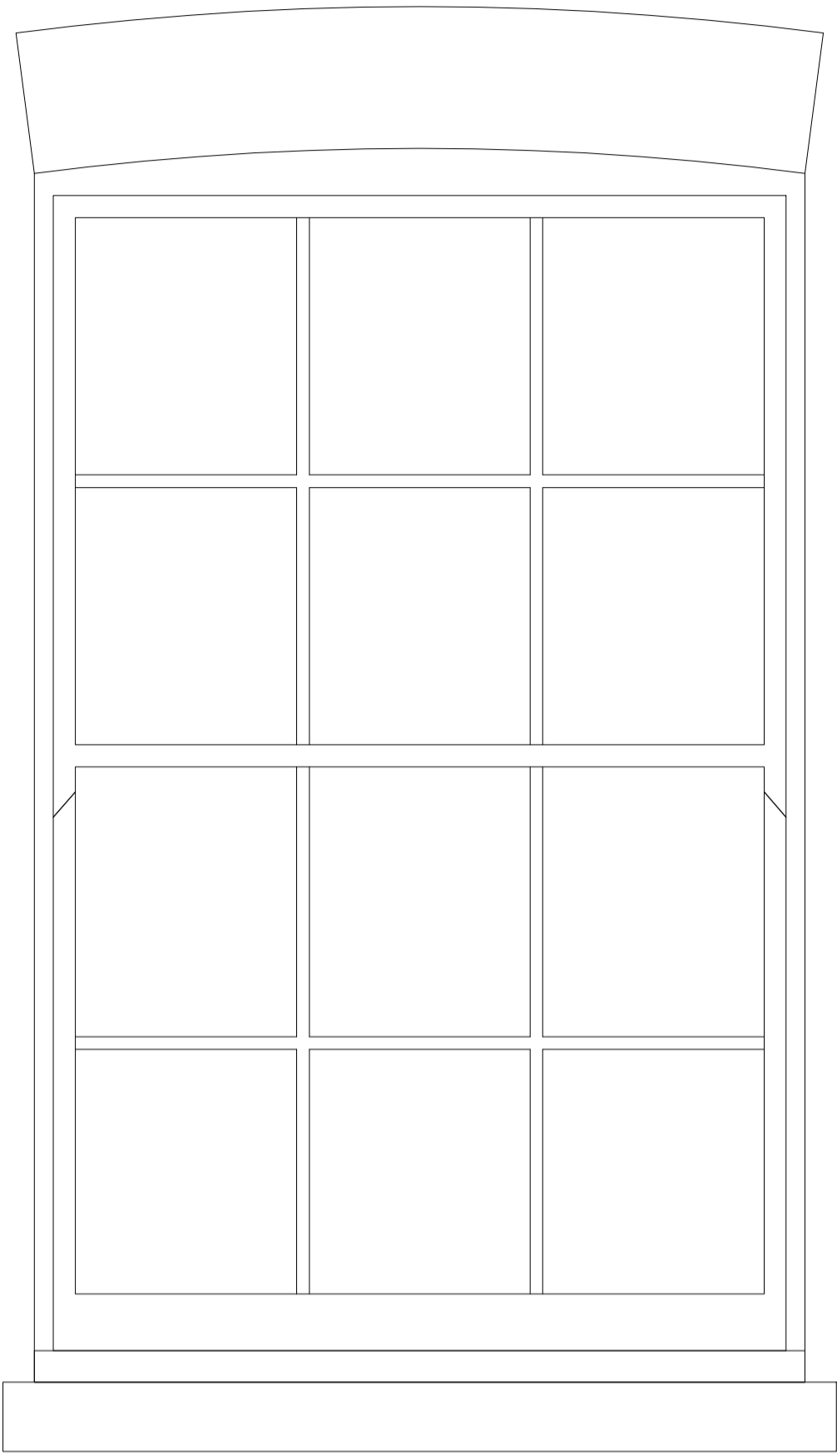
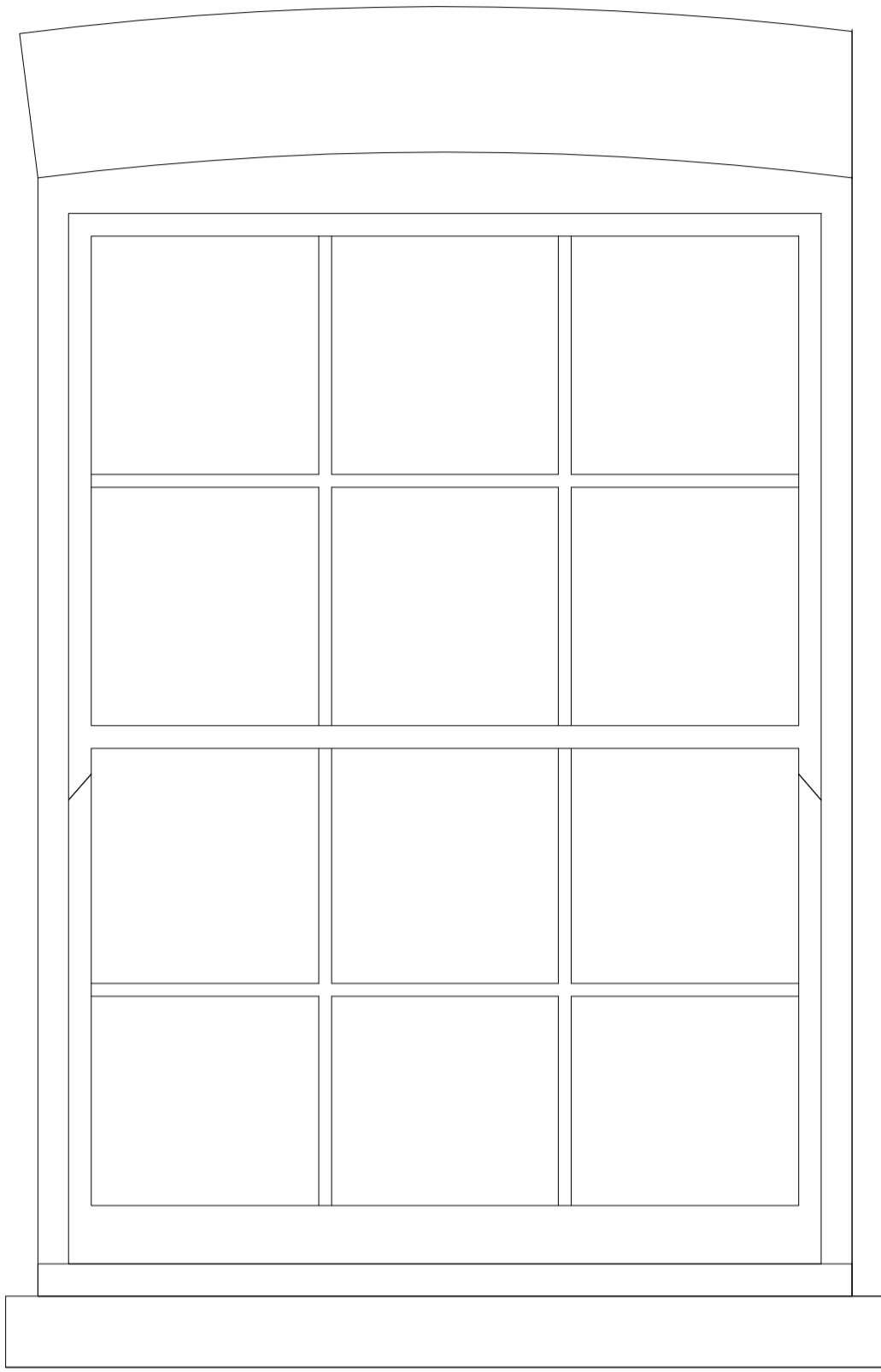
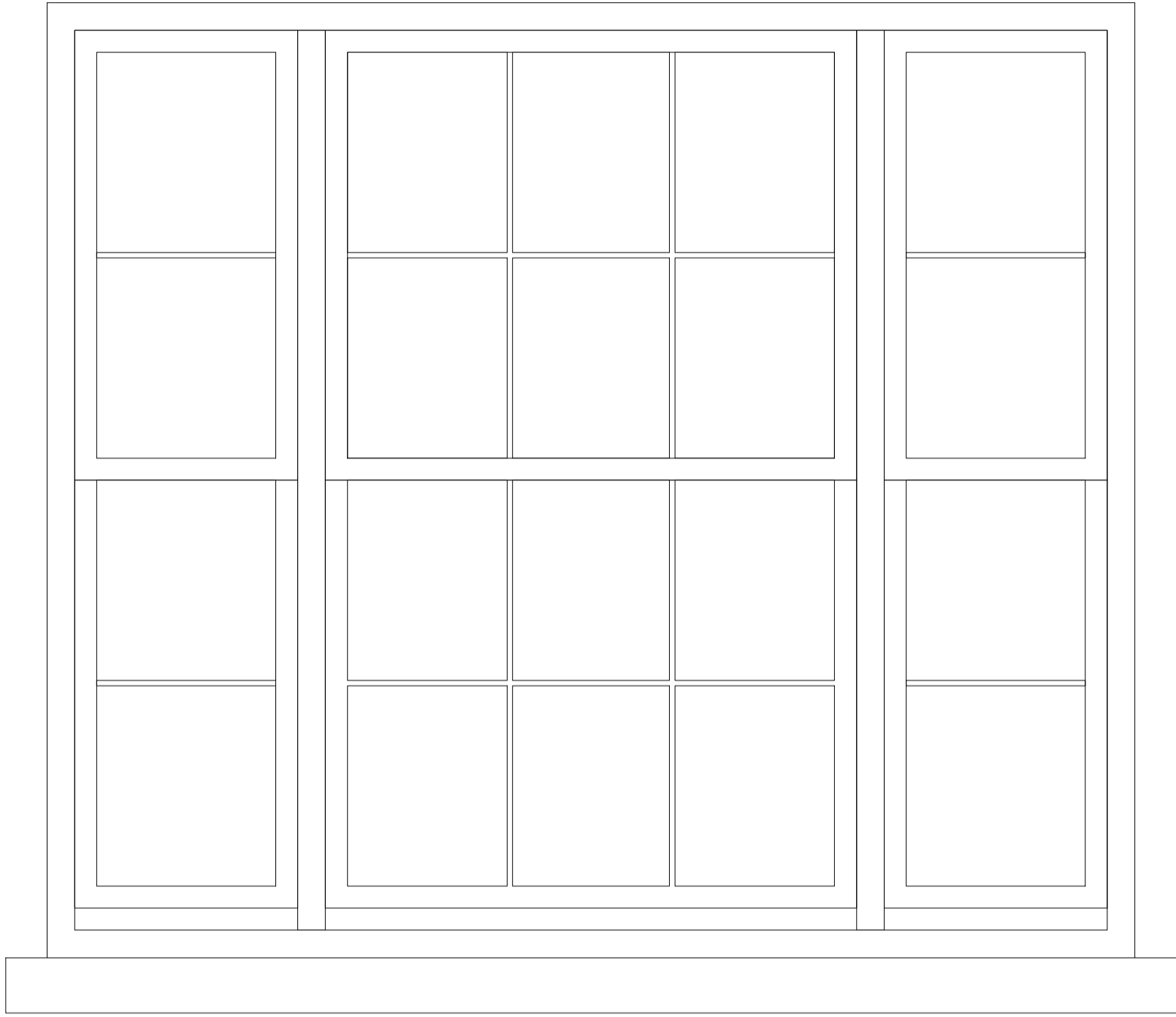
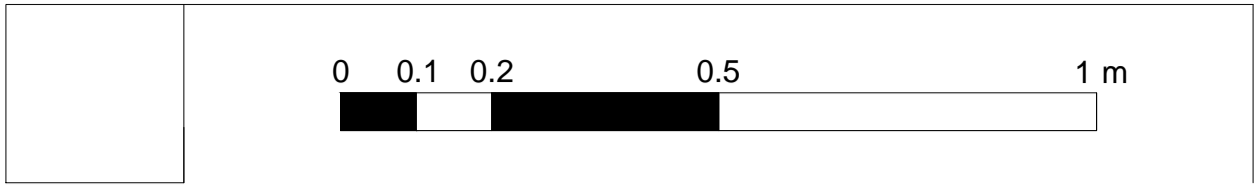

LG.01
Window type B
Add title here
Add notes here

LG.02
Window type A
Sash Window

GF.01
Window type A
Sash Window

Window General notes:
Sashes are to be formed in 6 over 6 configurations to replicate the original windows existing on the rear elevations. All sashes, both new and existing, are to be fitted with modern "slim-lite" double glazing to improve the thermal performance

rev.	date	description		revised by
revisions				
stage Planning		drawing title Proposed Details Discharge of conditions - Sheet 2		
Lipton Plant Architects		This drawing is copyright.		
		Islington Green Studios 81-83 Essex Road Islington London N1 2SF		
		T +44 (0)20 7288 1333 E mail@lparchitects.co.uk F +44 (0)20 7288 0333 W www.lparchitects.co.uk		
		client Ms M. Teodoro & Mr C. Vyrdee		project Address 16 Cleveland Street London W1T 4HX
scale 1:10 @ A1 1:20 @ A3	date issued 2016.11.08	drawn by AGM	drawing no 471.(1). 4.402	revision --

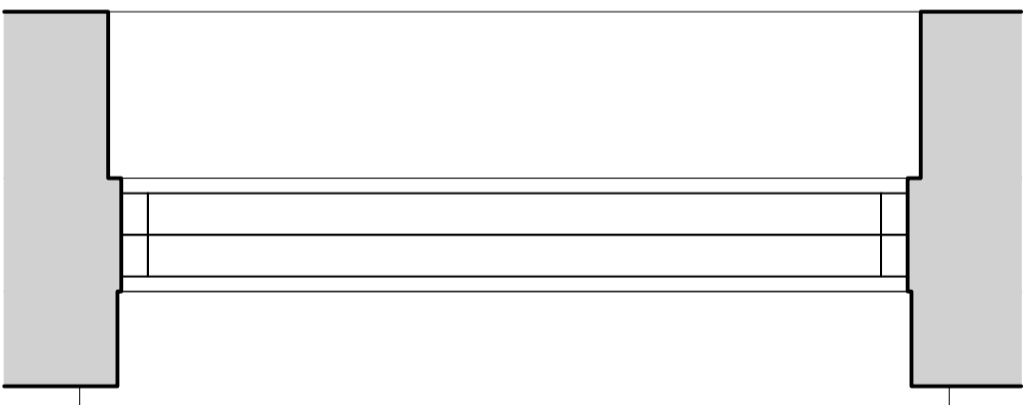
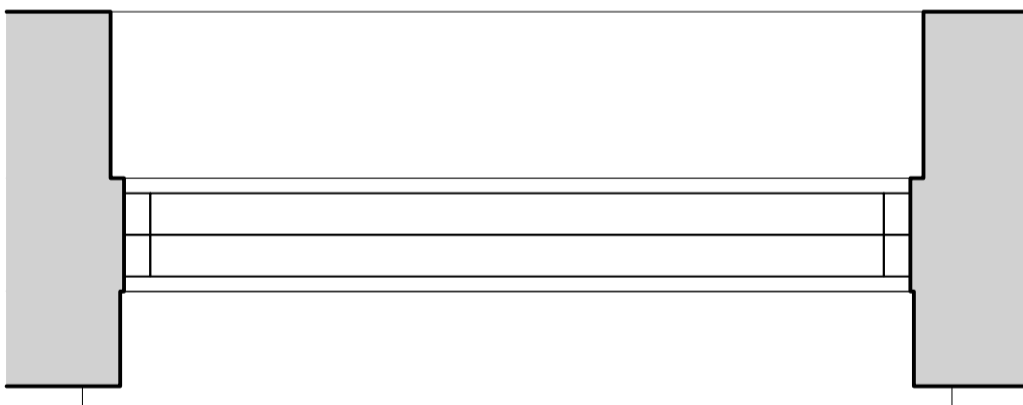
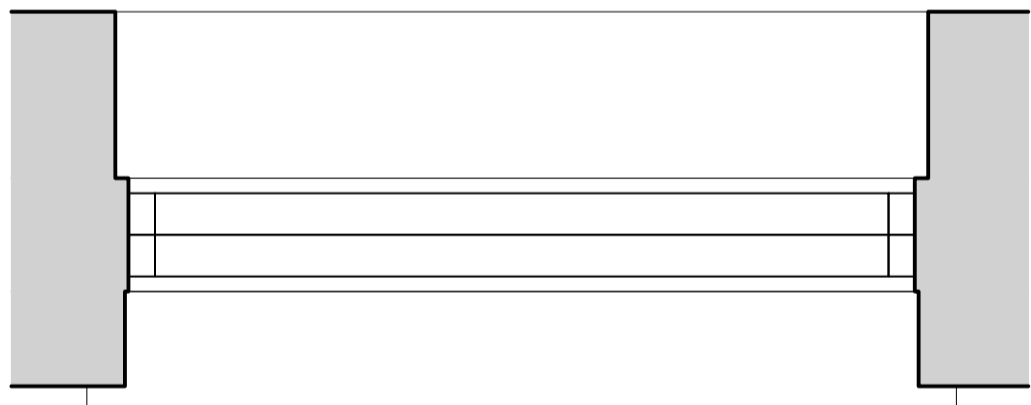
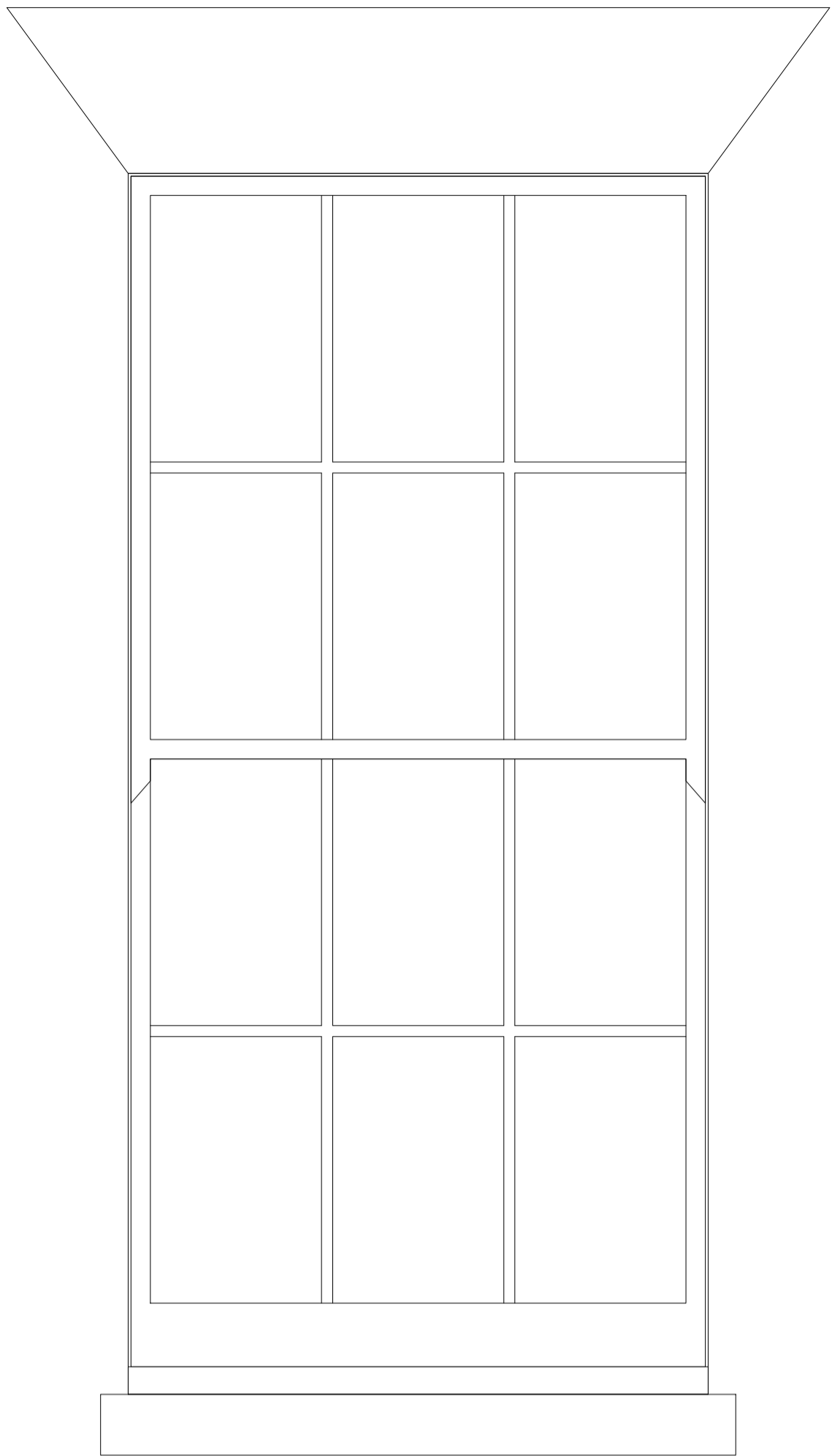
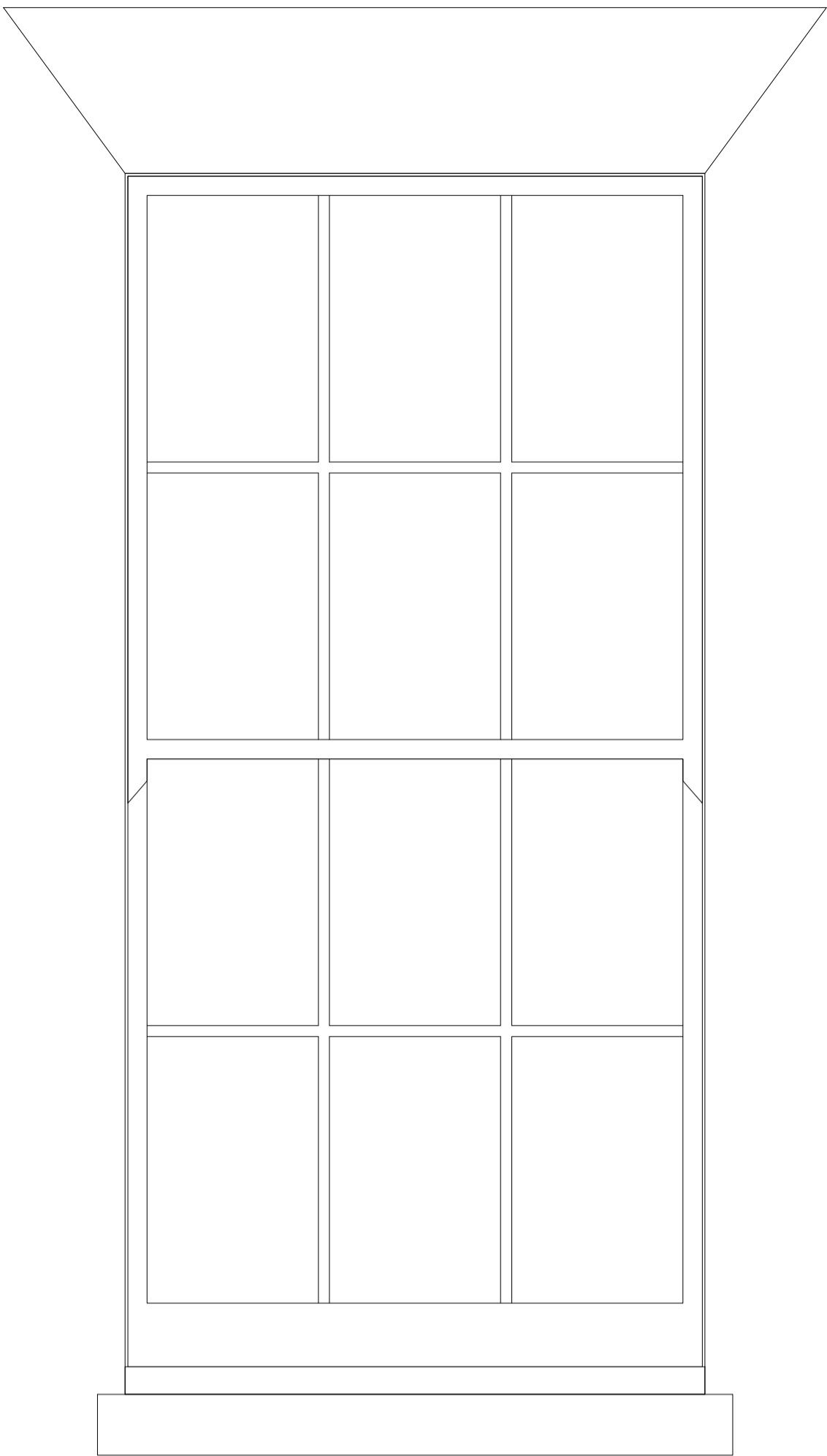
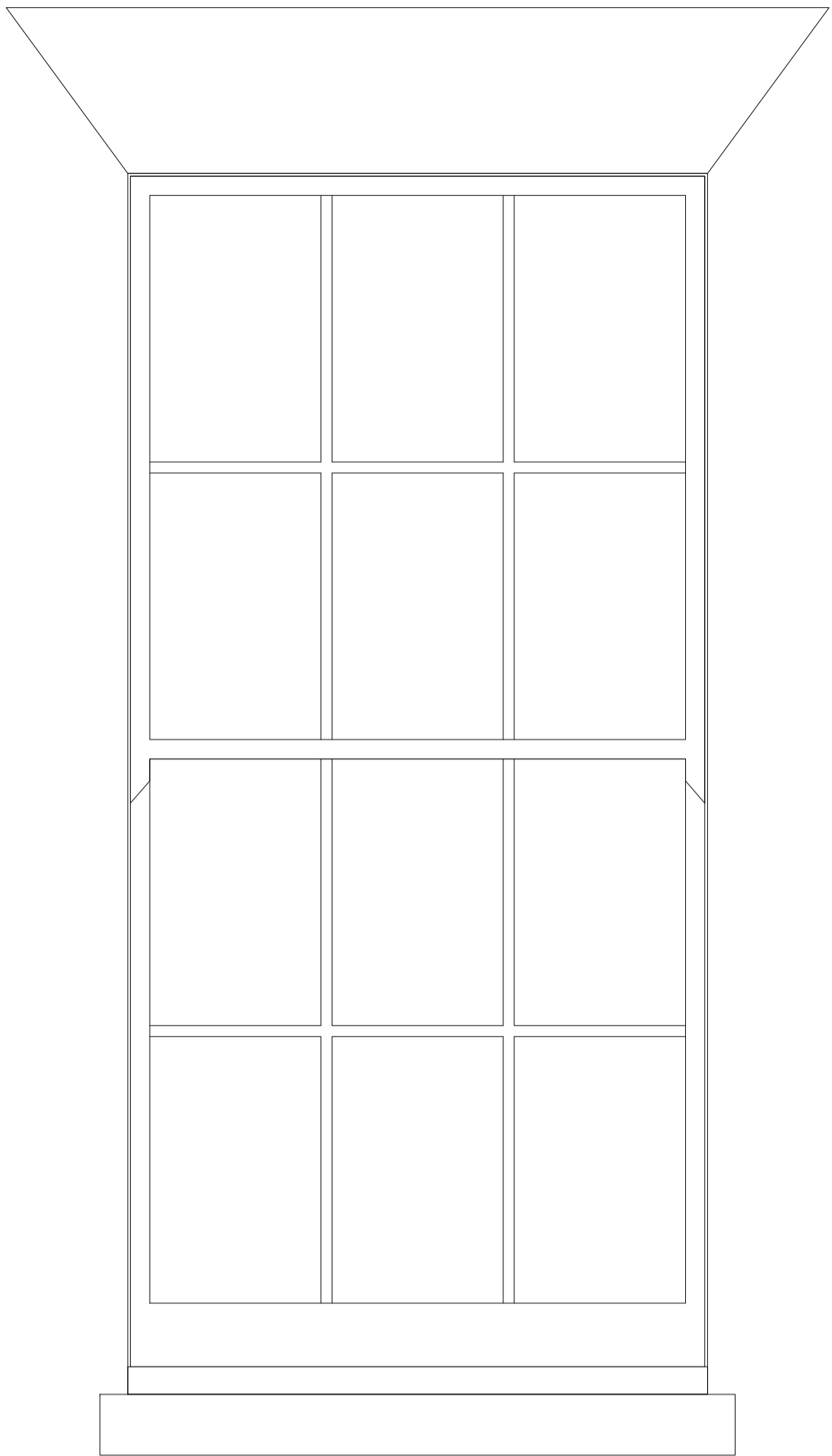

FF.01
Window type A
Sash Window

FF.02
Window type A
Sash Window

FF.03
Window type A
Sash Window

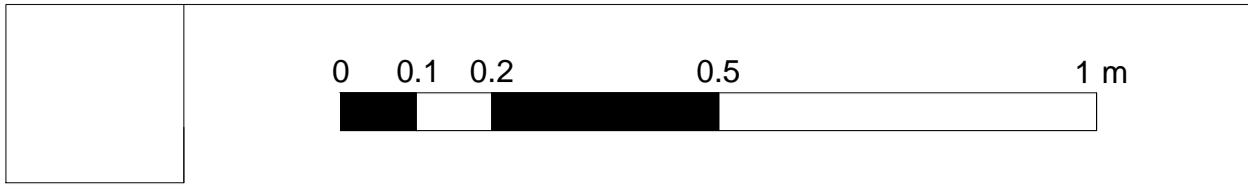

Window General notes:
Sashes are to be formed in 6 over 6 configurations to replicate the original windows existing on the rear elevations. All sashes, both new and existing, are to be fitted with modern "slim-lite" double glazing to improve the thermal performance

rev.		date		description		revised by			
revisions									
stage		drawing title							
Planning		Proposed Details Discharge of conditions - Sheet 3							
Lipton Plant Architects		This drawing is copyright.							
		Islington Green Studios 81-83 Essex Road Islington London N1 2SF				T +44 (0)20 7288 1333 E mail@lparchitects.co.uk F +44 (0)20 7288 0333 W www.lparchitects.co.uk			
		client Ms M. Teodoro & Mr C. Vyrdee				project Address 16 Cleveland Street London W1T 4HX			
scale 1:10 @ A1 1:20 @ A3		date issued 2016.11.08		drawn by AGM		drawing no 471.(1). 4.403		revision --	

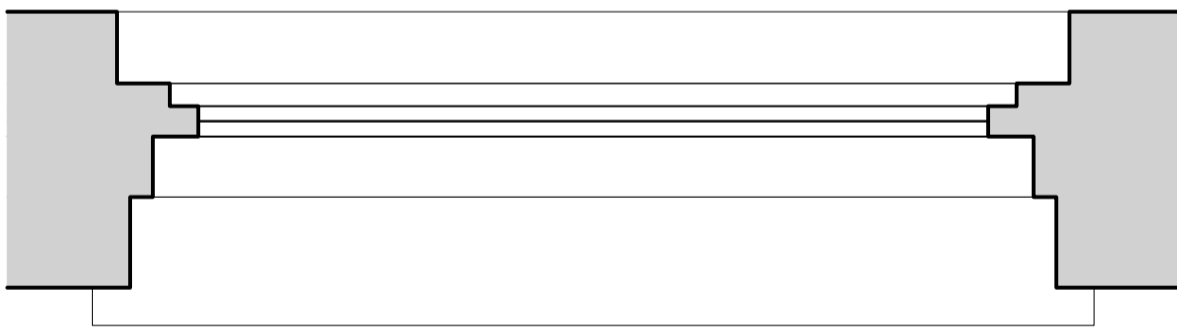
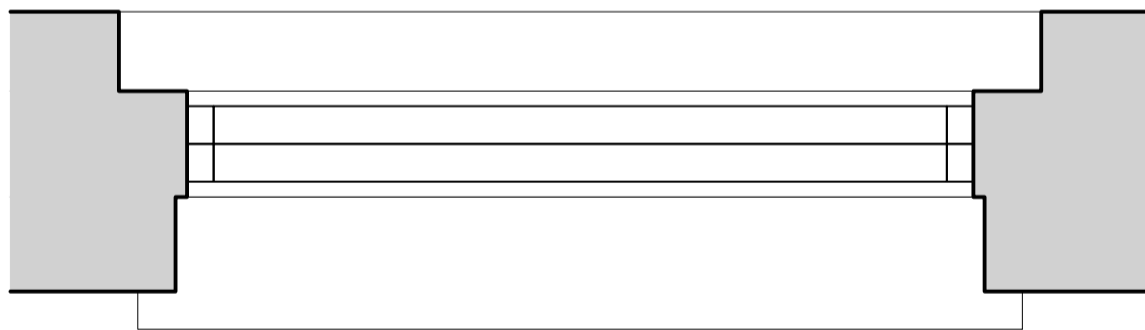
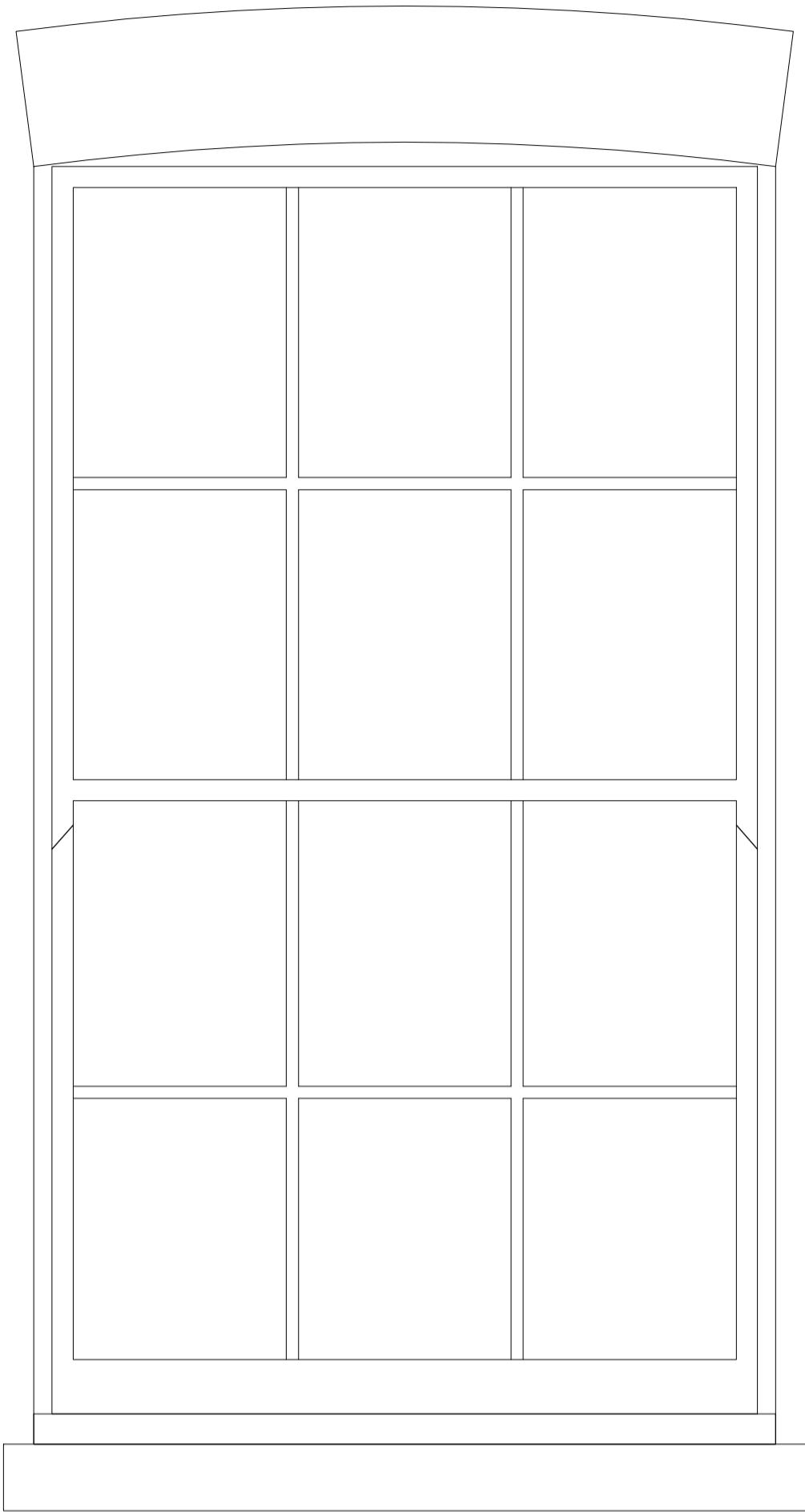
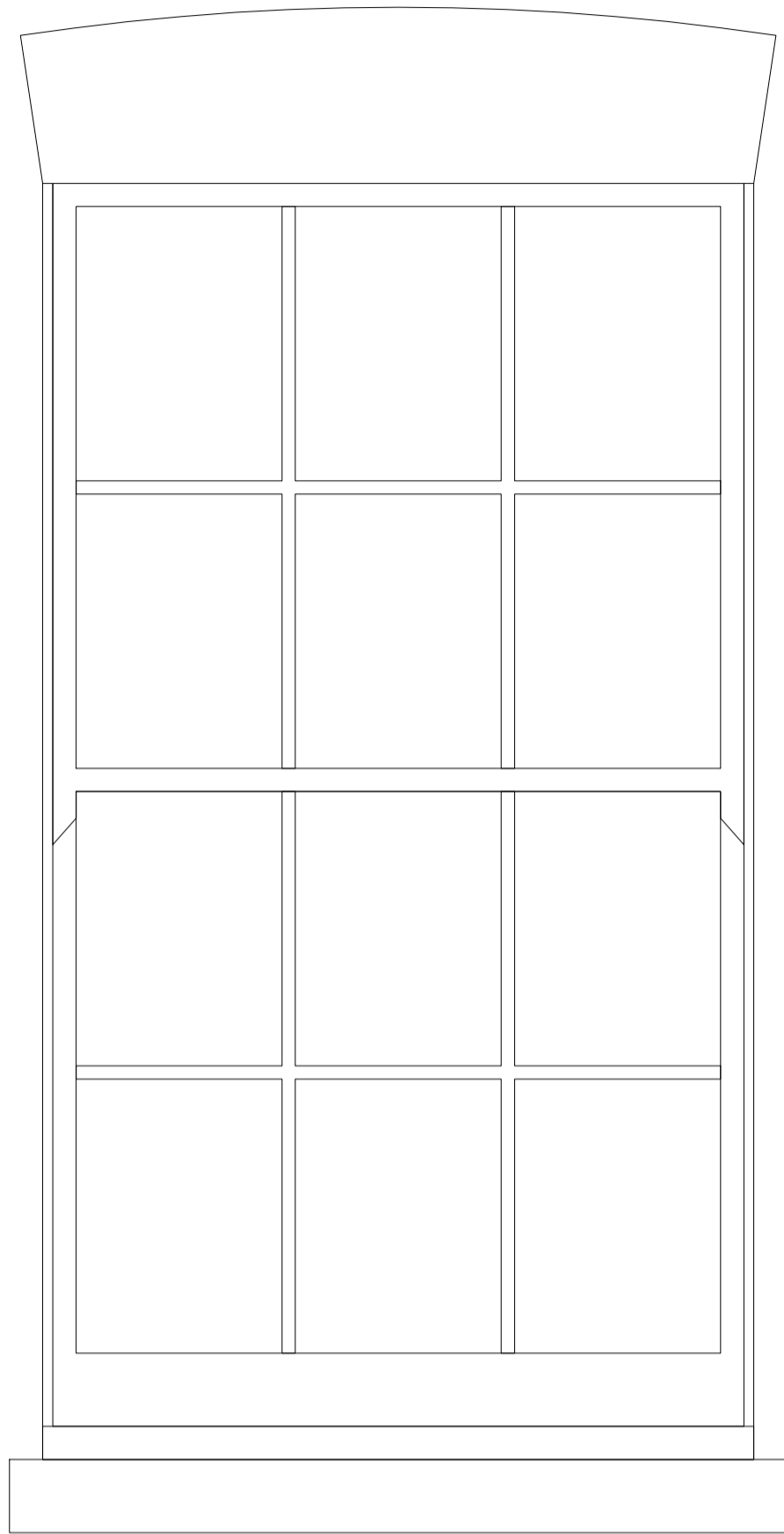

FF.04
Window type A
Sash Window

FF.05
Window type A
Sash Window

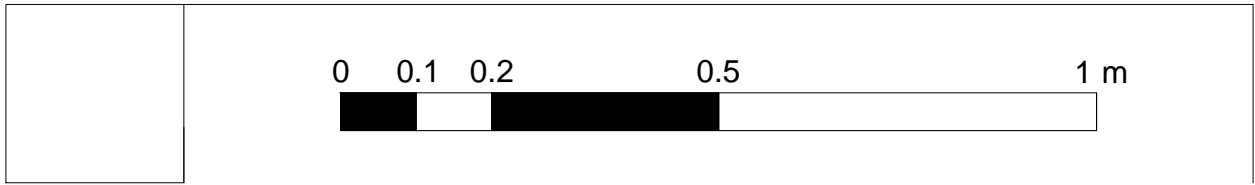

Window General notes:
Sashes are to be formed in 6 over 6 configurations to replicate the original windows existing on the rear elevations. All sashes, both new and existing, are to be fitted with modern "slim-lite" double glazing to improve the thermal performance

rev.	date	description		revised by
revisions				
stage Planning		drawing title Proposed Details Discharge of conditions - Sheet 4		
Lipton Plant Architects		This drawing is copyright.		
		Islington Green Studios 81-83 Essex Road Islington London N1 2SF		
		T +44 (0)20 7288 1333 E mail@lparchitects.co.uk F +44 (0)20 7288 0333 W www.lparchitects.co.uk		
		client Ms M. Teodoro & Mr C. Vyrdee		project Address 16 Cleveland Street London W1T 4HX
		revision --		
scale 1:10 @ A1 1:20 @ A3	date issued 2016.11.08	drawn by AGM	drawing no 471.(1). 4.404	

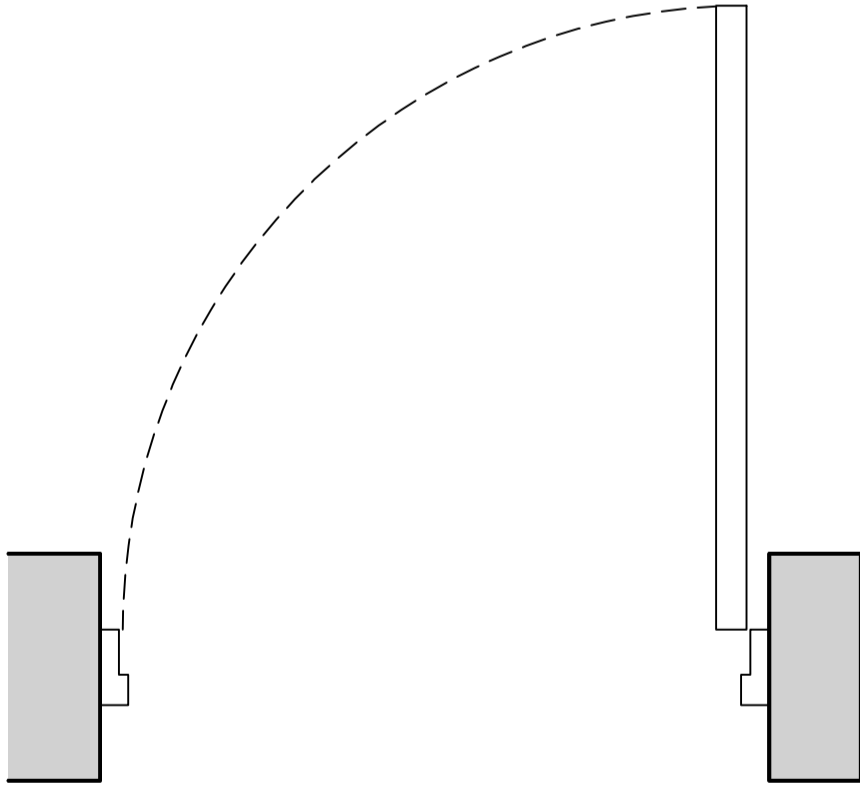
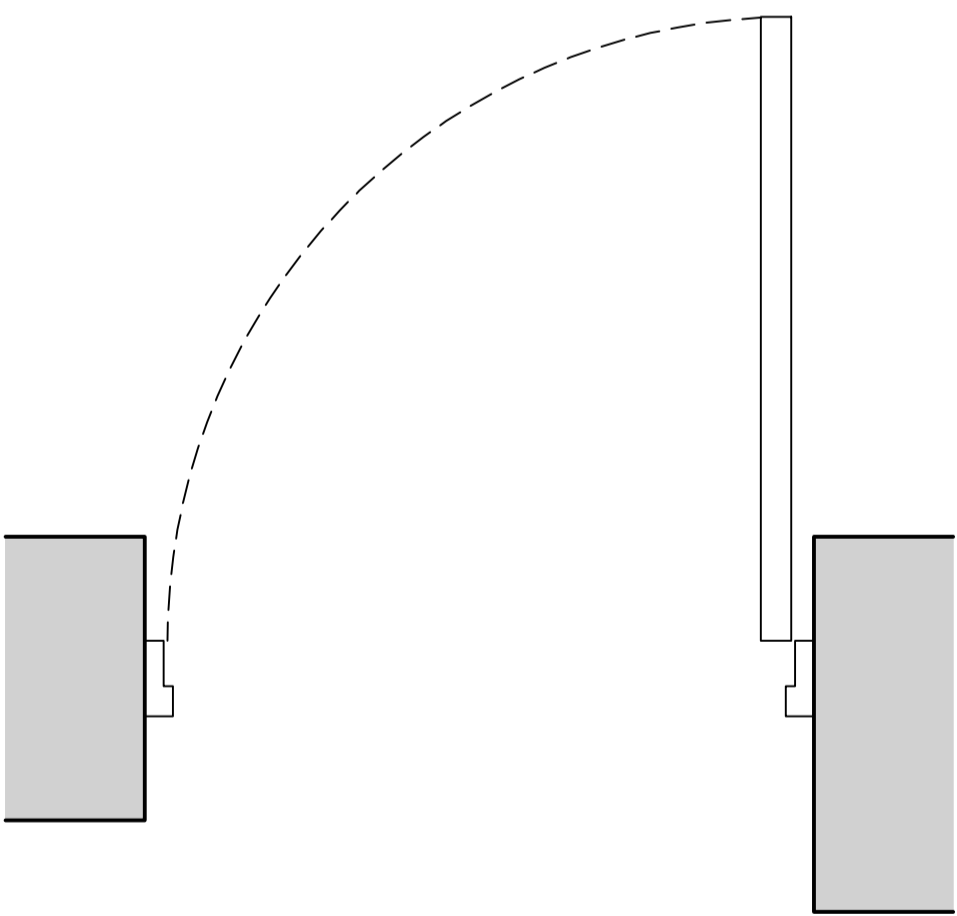
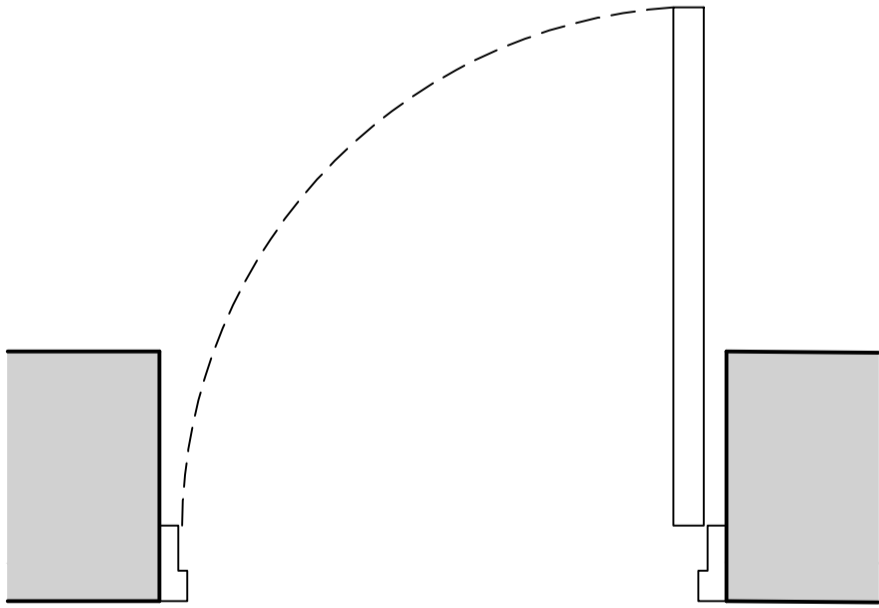
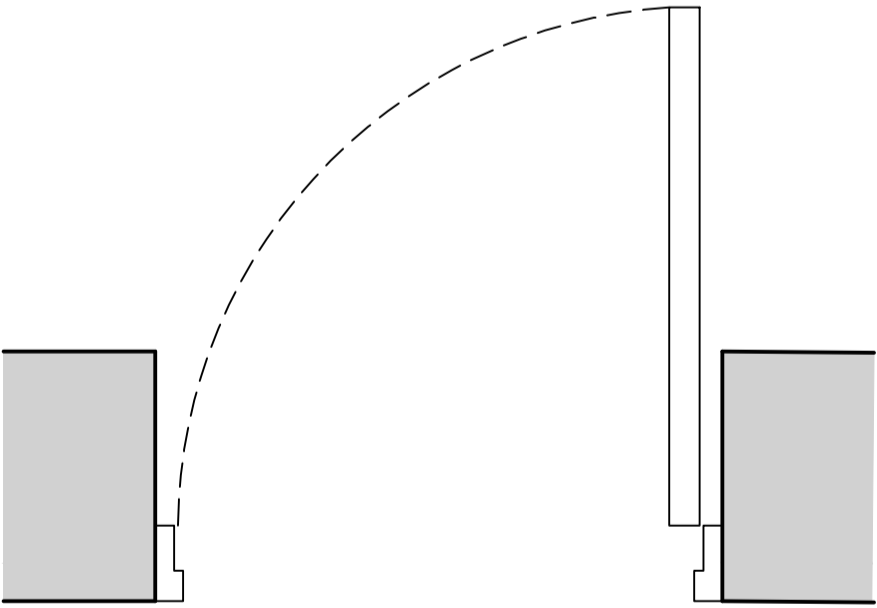
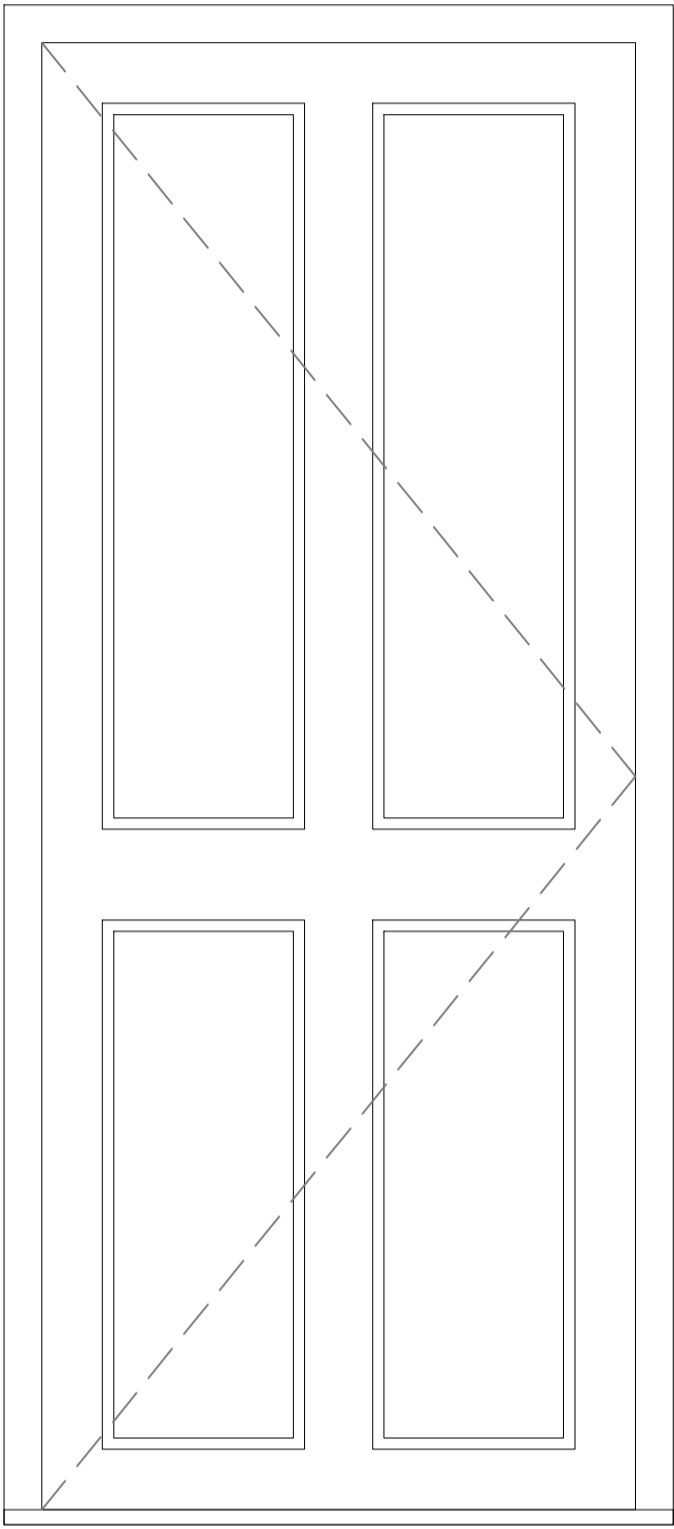
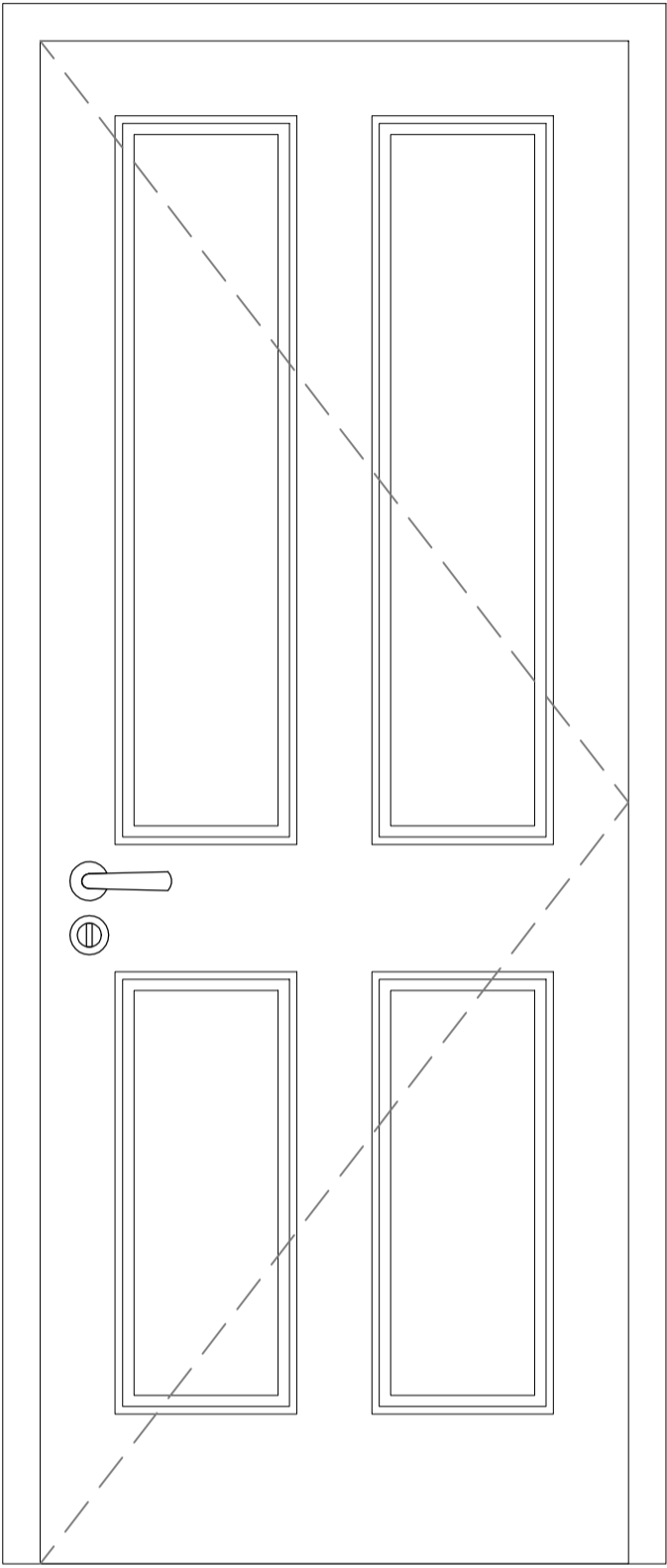
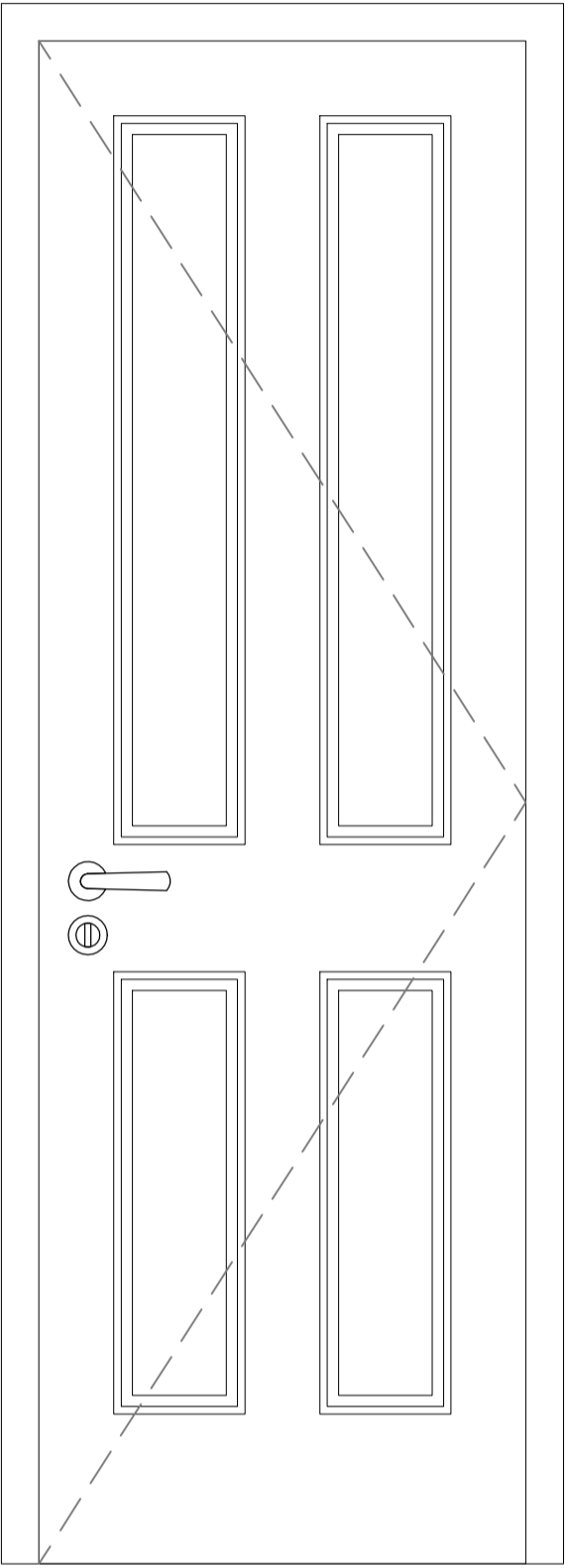
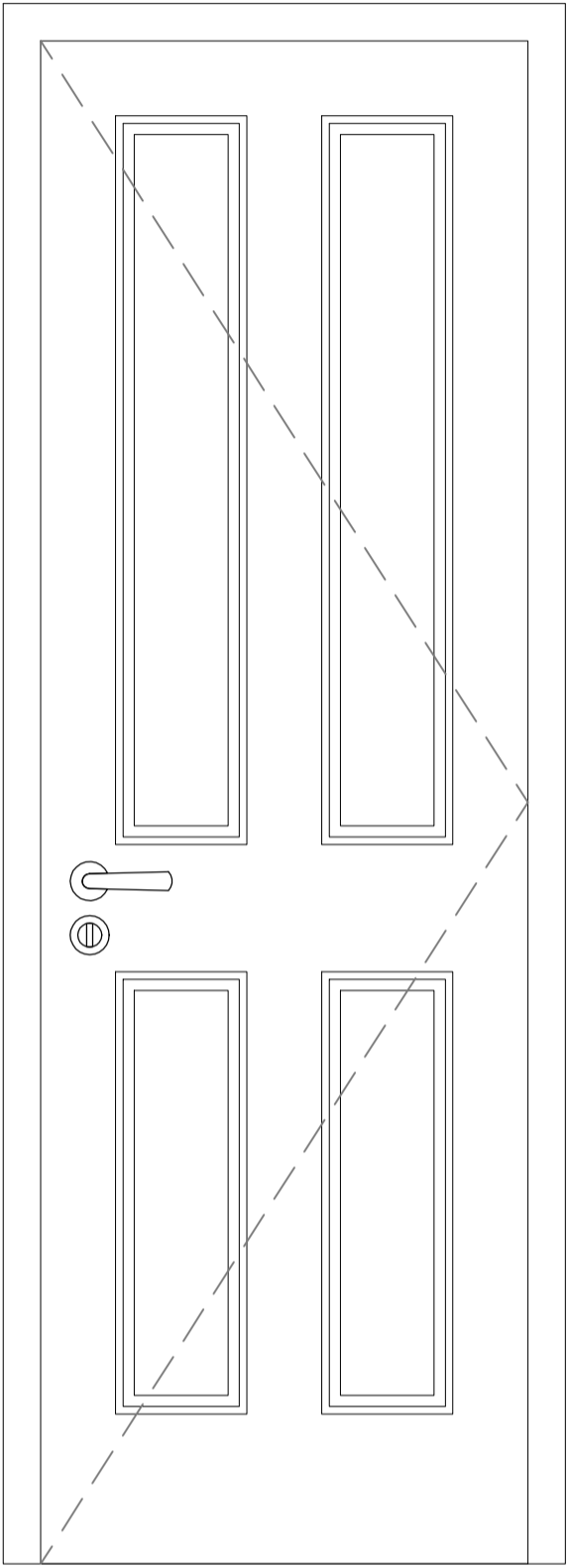
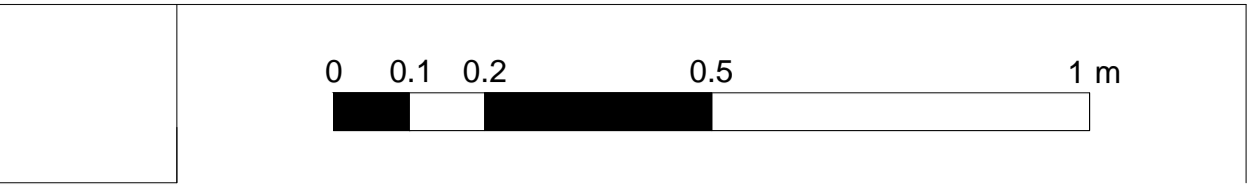

-1.01
Door type B
Internal Hinged Door

-1.02
Door type B
Internal Hinged Door

-1.03
Door type B
Internal Hinged Door

-1.04
Door type A
External Door

Door General notes:
New doors and architraves to be re-instated as closely to replicate details of the period as possible. Four paneled doors as detailed on the drawing.

rev.	date	description		revised by
revisions				
stage Planning		drawing title Proposed Details Discharge of conditions - Sheet 5		
Lipton Plant Architects		This drawing is copyright.		
		Islington Green Studios 81-83 Essex Road Islington London N1 2SF		
		T +44 (0)20 7288 1333 E mail@lparchitects.co.uk F +44 (0)20 7288 0333 W www.lparchitects.co.uk		
		client Ms M. Teodoro & Mr C. Vyrdee		project Address 16 Cleveland Street London W1T 4HX
		scale 1:10 @ A1 1:20 @ A3	date issued 2016.11.08	drawn by AGM
		revision --		

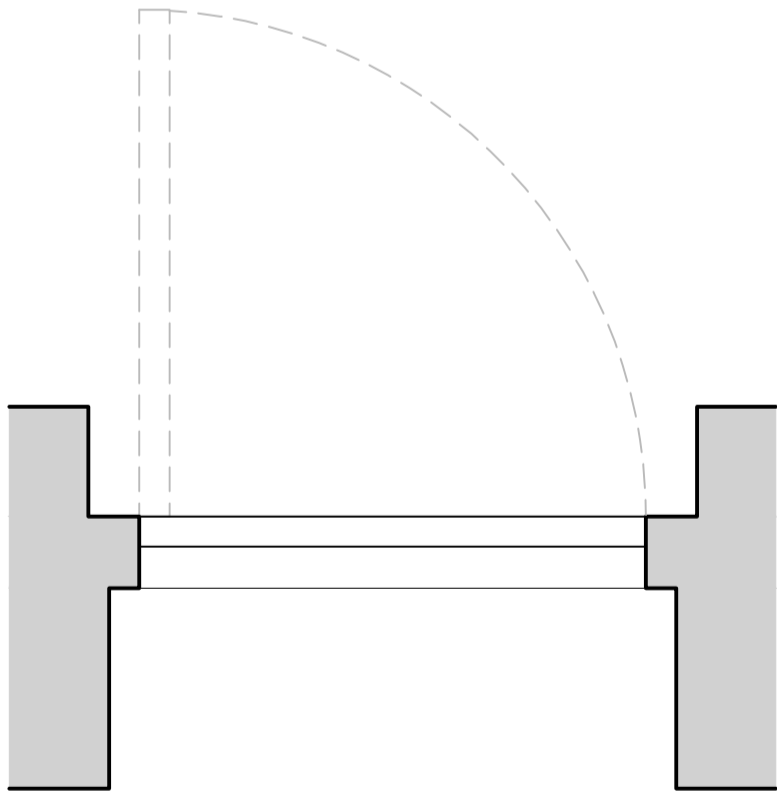
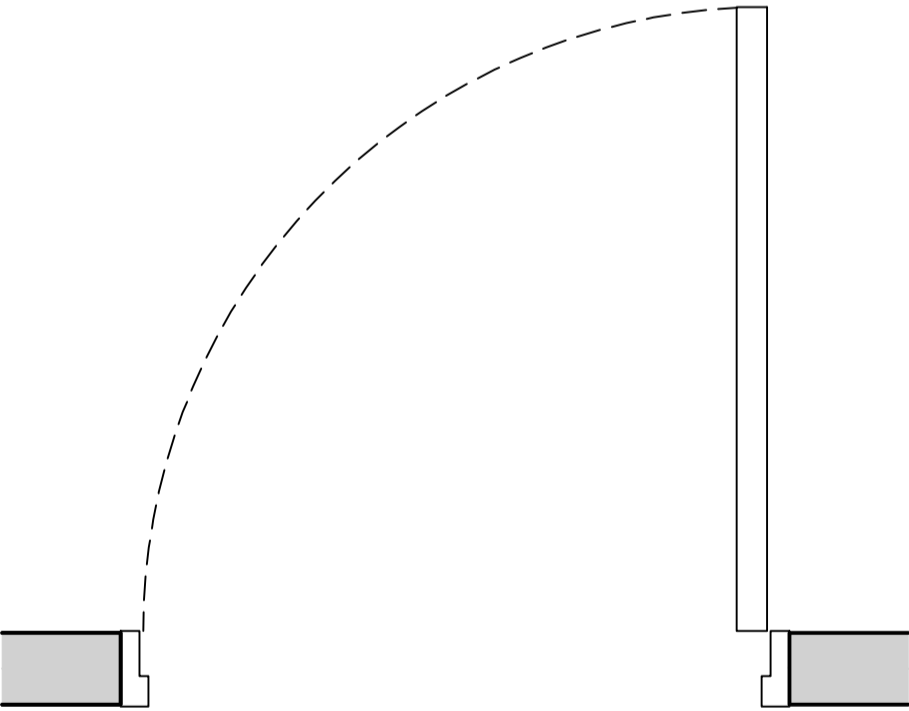
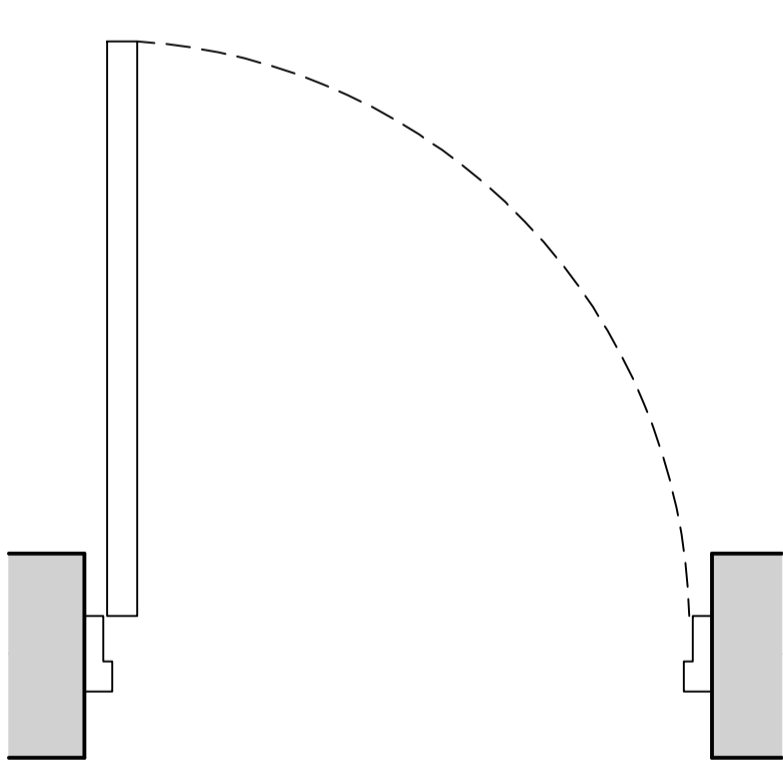
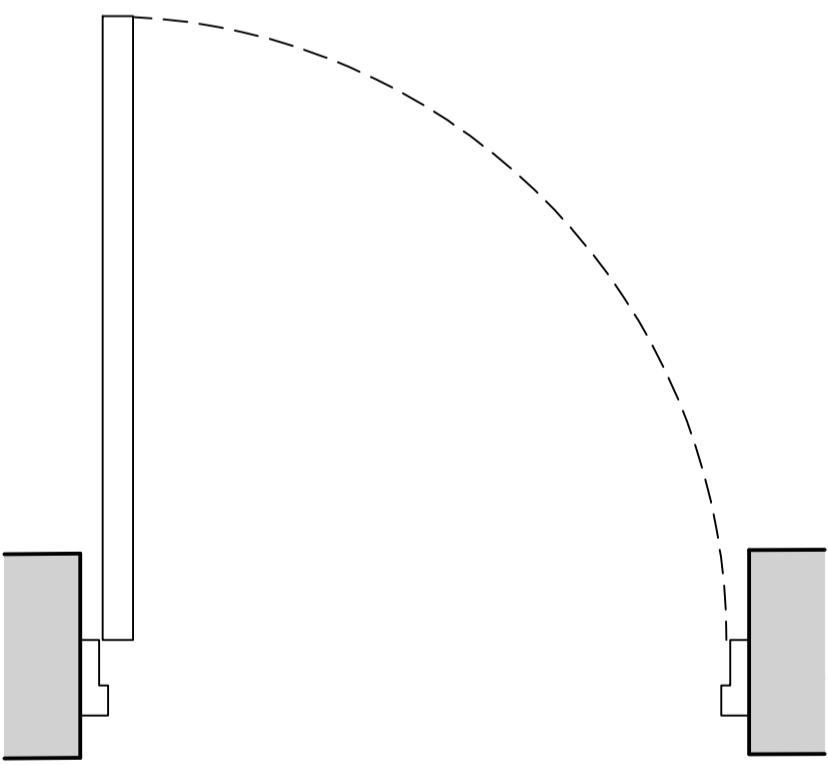
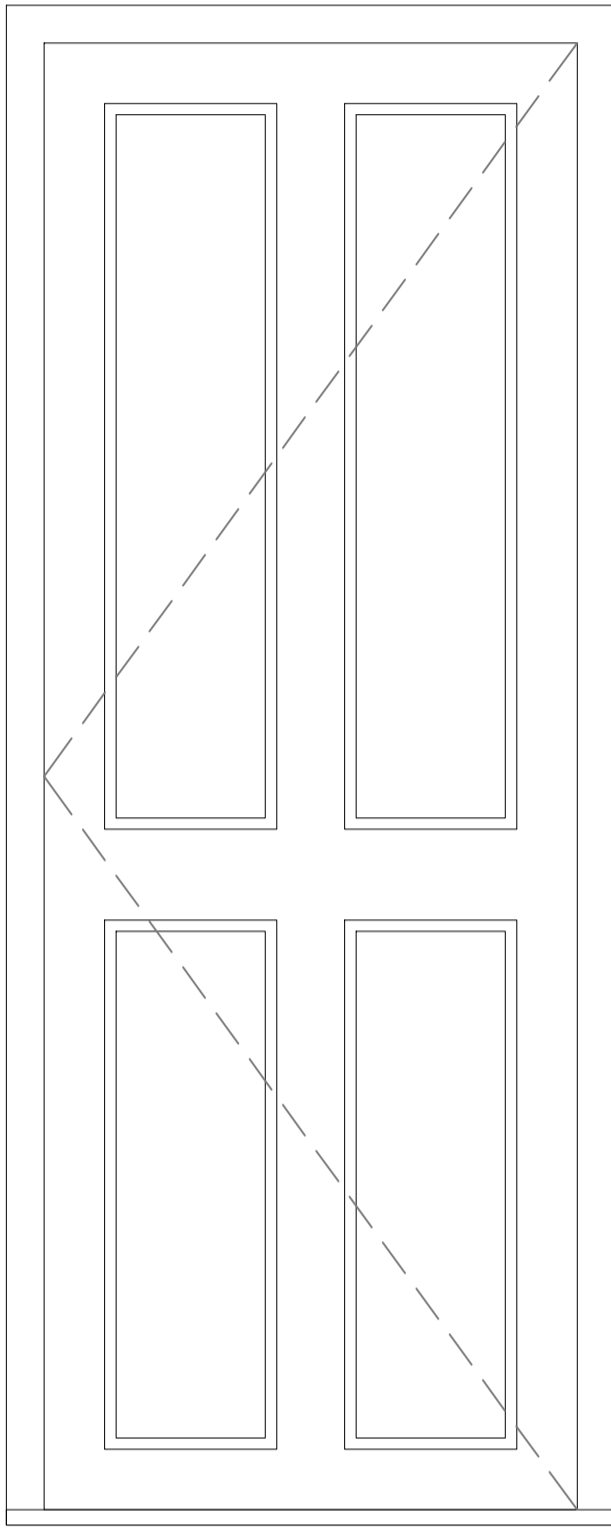
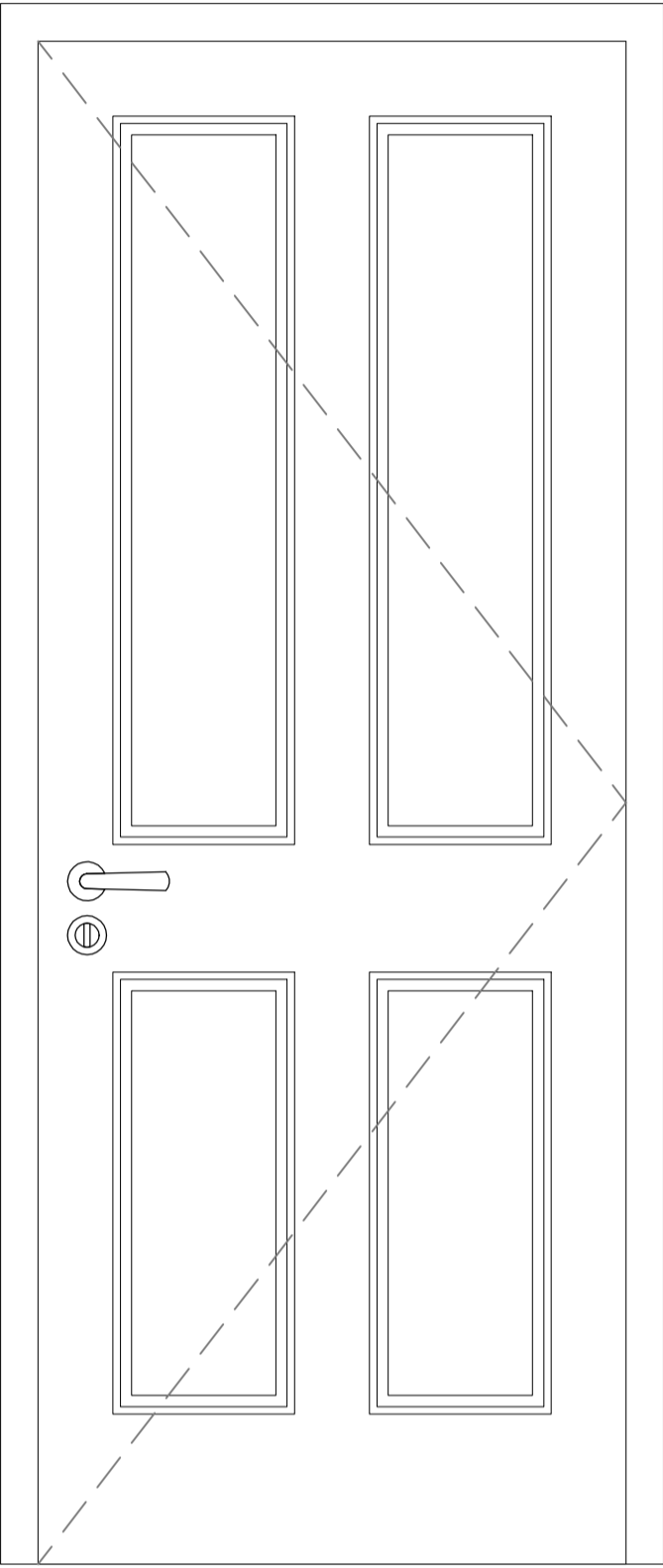
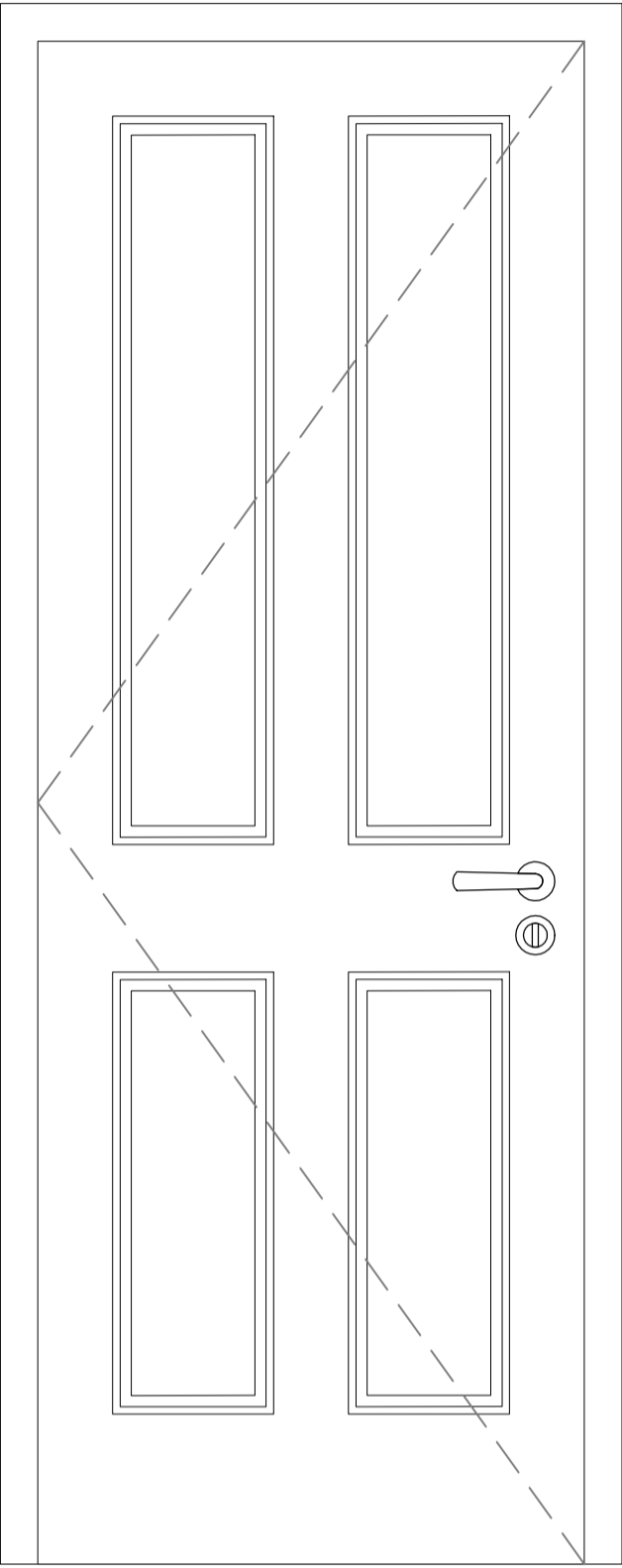
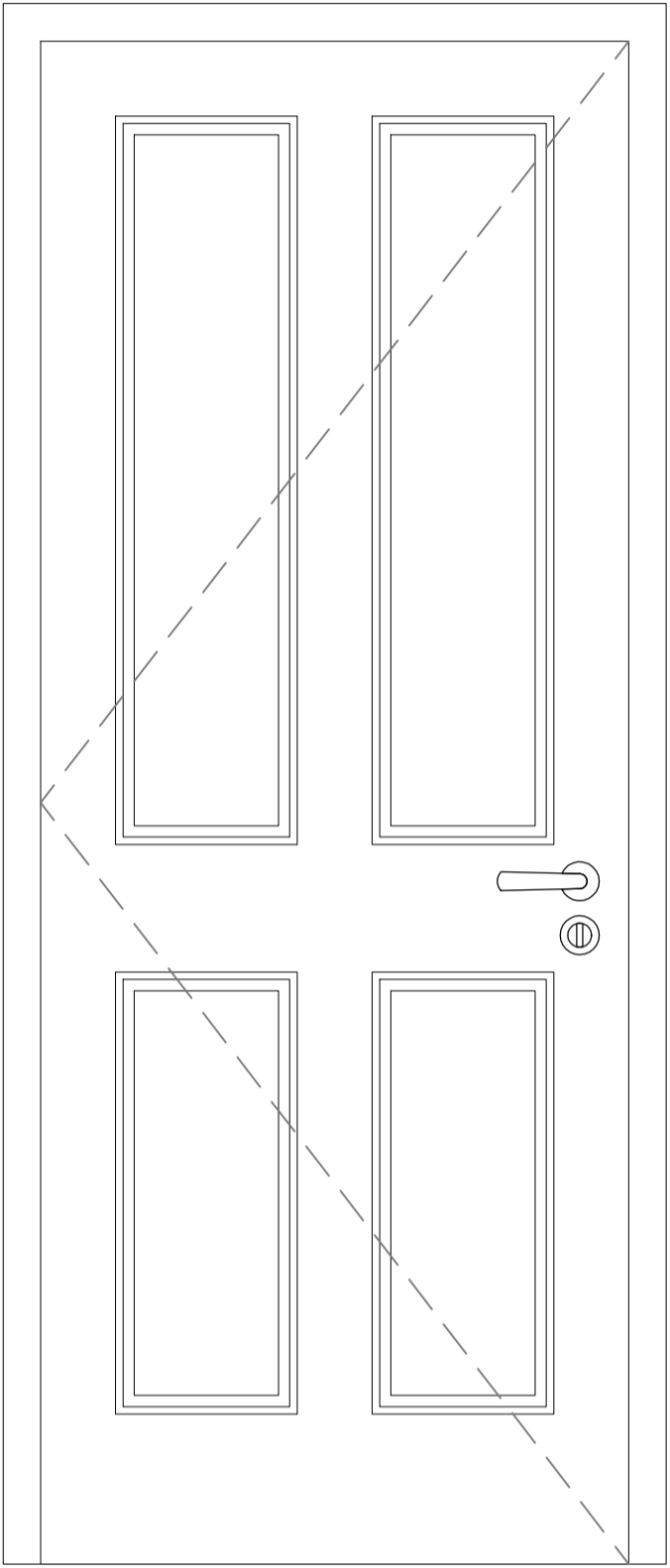
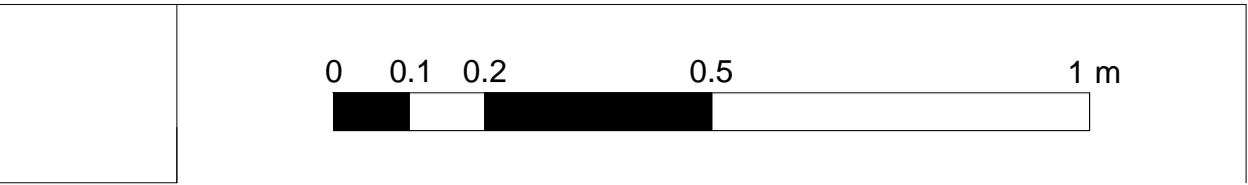

-1.05
Door type B
Internal Hinged Door

-1.06
Door type B
Internal Hinged Door

-1.07
Door type B
Internal Hinged Door

-1.08
Door type A
External Door

Door General notes:
New doors and architraves to be re-instated as closely to replicate details of the period as possible. Four paneled doors as detailed on the drawing.

rev.	date	description		revised by
revisions				
stage Planning		drawing title Proposed Details Discharge of conditions - Sheet 6		
Lipton Plant Architects		This drawing is copyright.		
		Islington Green Studios 81-83 Essex Road Islington London N1 2SF		
		T +44 (0)20 7288 1333 E mail@lparchitects.co.uk F +44 (0)20 7288 0333 W www.lparchitects.co.uk		
		client Ms M. Teodoro & Mr C. Vyrdee		project Address 16 Cleveland Street London W1T 4HX
		scale 1:10 @ A1 1:20 @ A3		date issued 2016.11.08
		drawing no 471.(1).4.406	revision --	

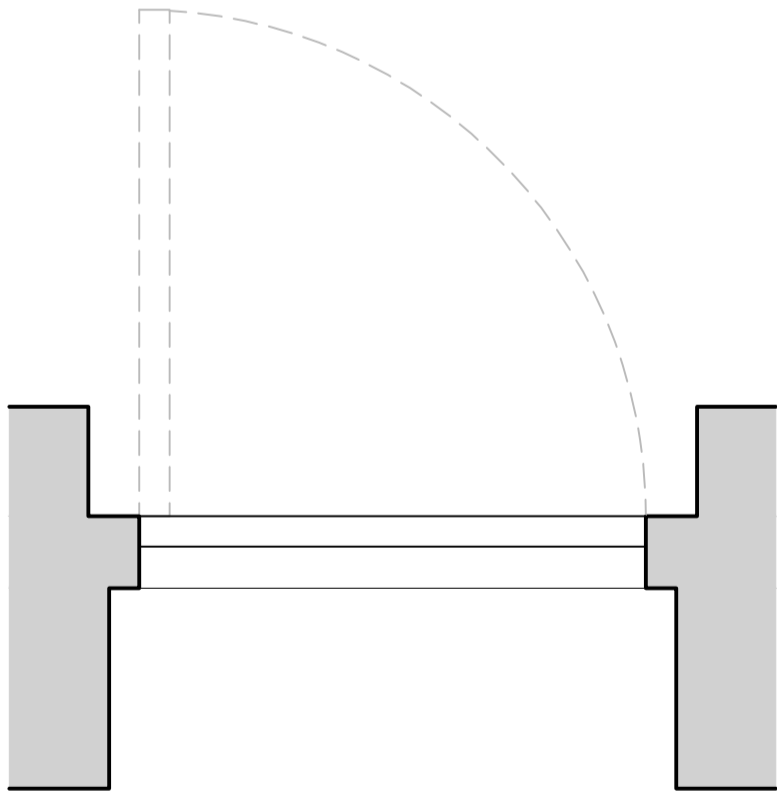
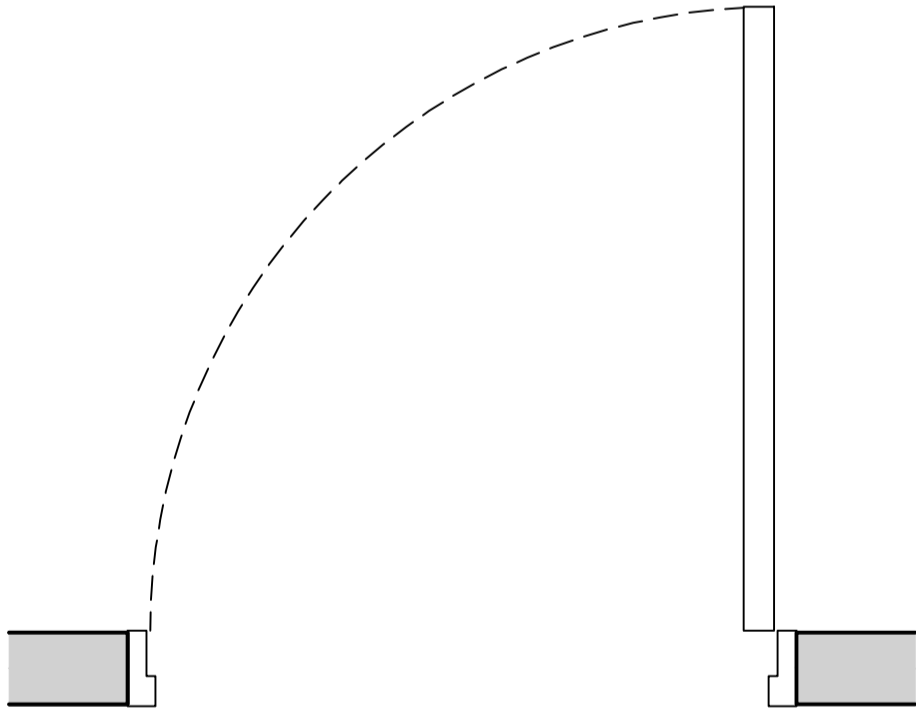
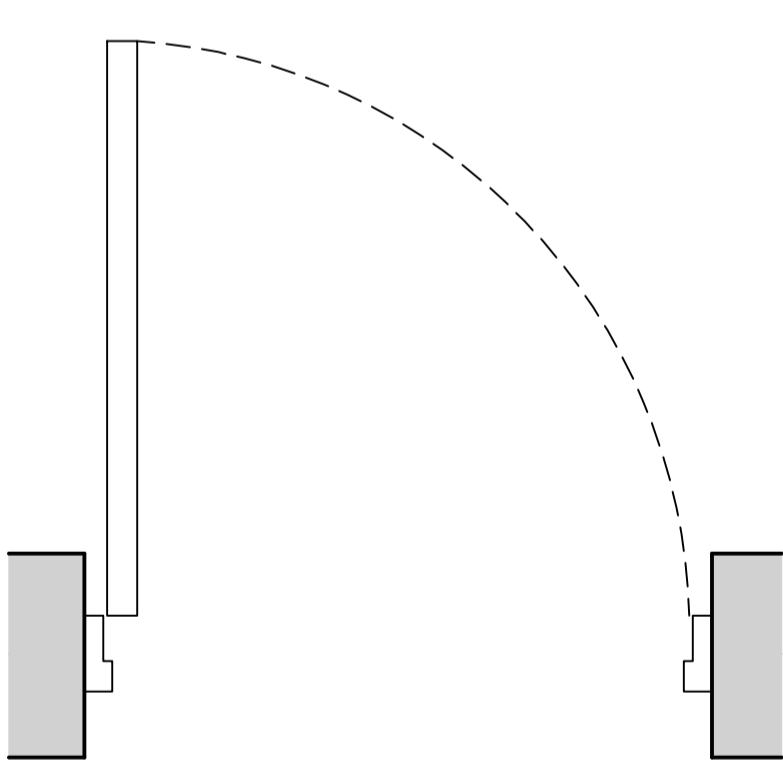
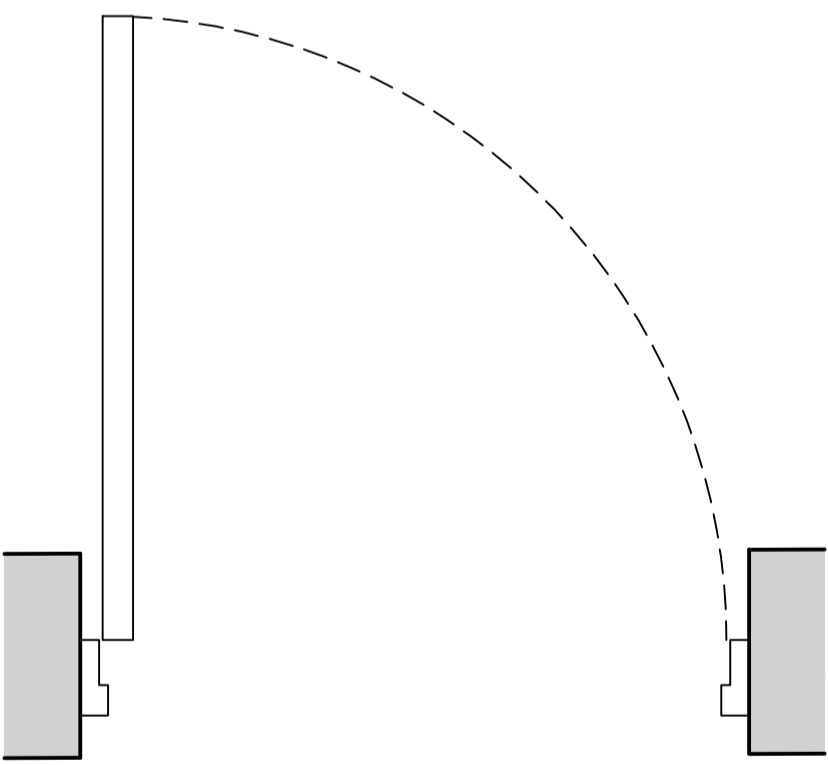
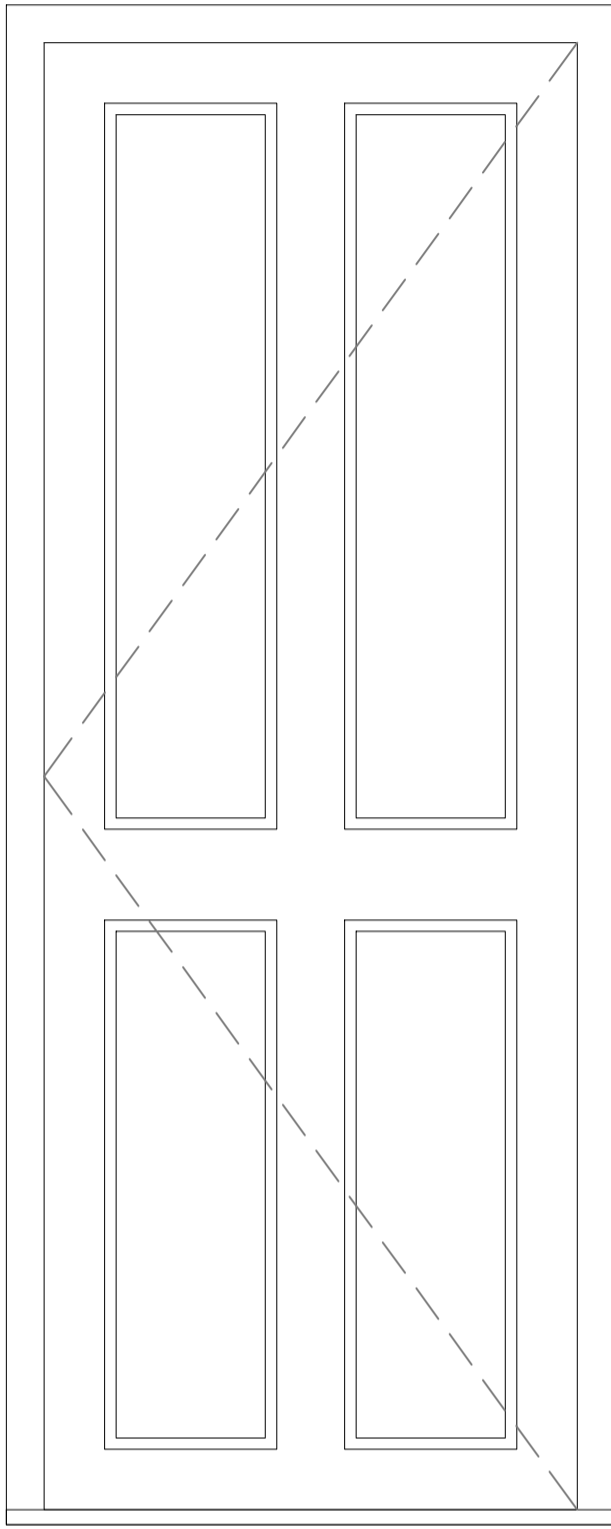
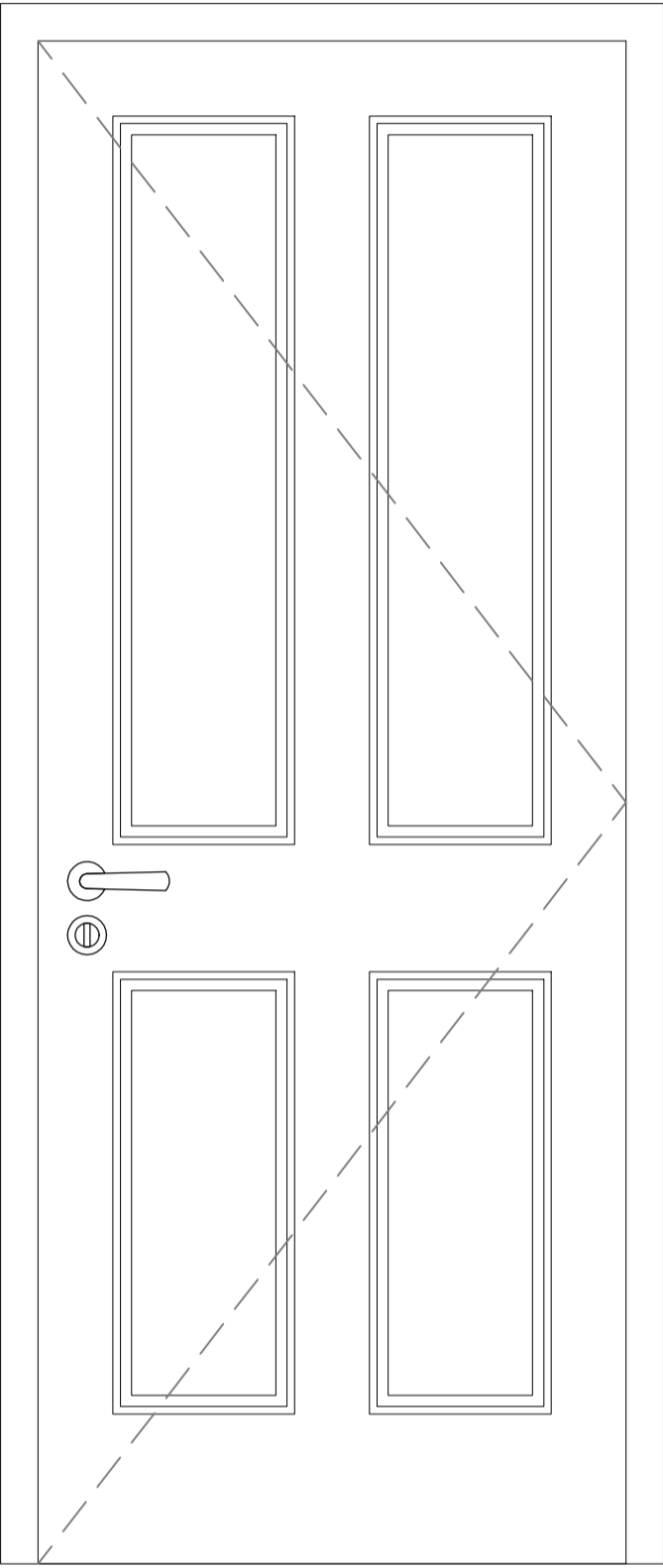
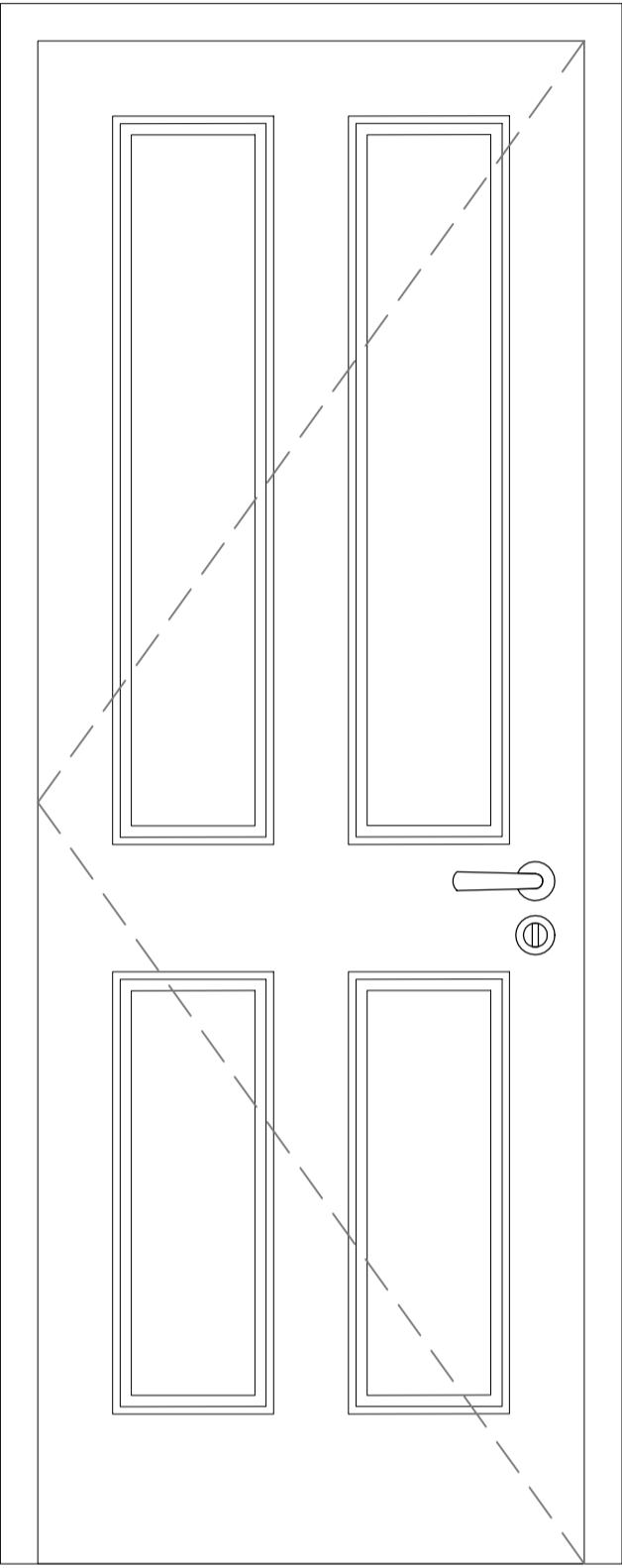
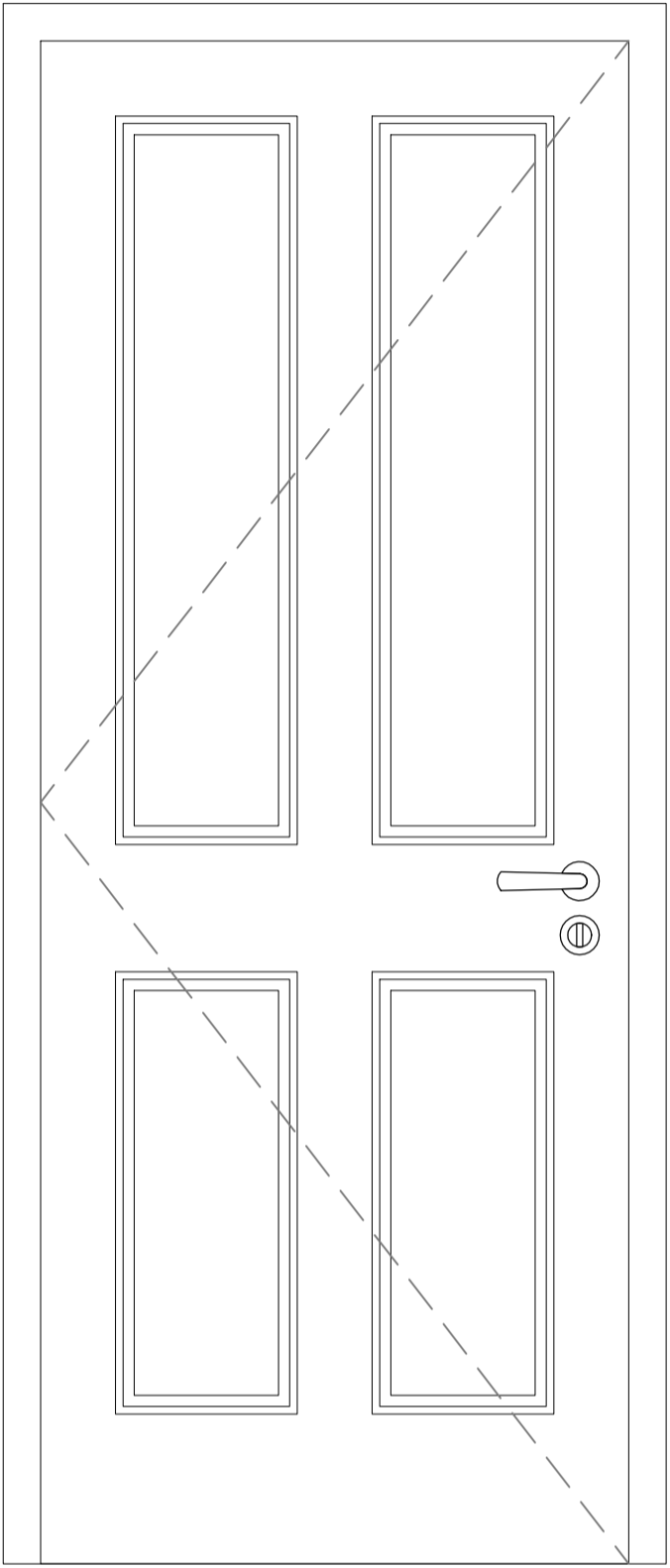
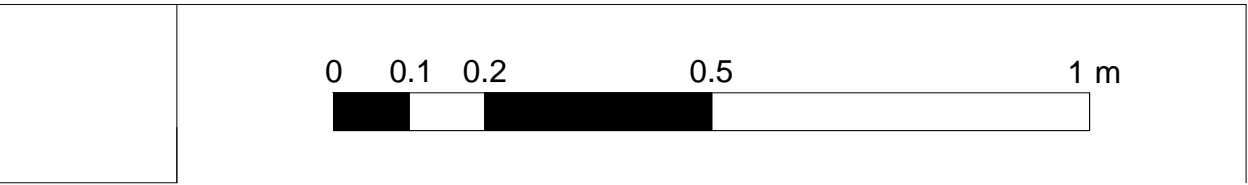

-1.05
Door type B
Internal Hinged Door

-1.06
Door type B
Internal Hinged Door

-1.07
Door type B
Internal Hinged Door

-1.08
Door type A
External Door

Door General notes:
New doors and architraves to be re-instated as closely to replicate details of the period as possible. Four paneled doors as detailed on the drawing.

rev.	date	description		revised by
revisions				
stage Planning		drawing title Proposed Details Discharge of conditions - Sheet 7		
<div>Lipton Plant Architects</div>		This drawing is copyright.		
		Islington Green Studios 81-83 Essex Road Islington London N1 2SF		
		T +44 (0)20 7288 1333 F +44 (0)20 7288 0333		
		E mail@lparchitects.co.uk W www.lparchitects.co.uk		
		client Ms M. Teodoro & Mr C. Vyrdee		
		project Address 16 Cleveland Street London W1T 4HX		
scale 1:10 @ A1 1:20 @ A3	date issued 2016.11.08	drawn by AGM	drawing no 471.(1).4.407	revision --

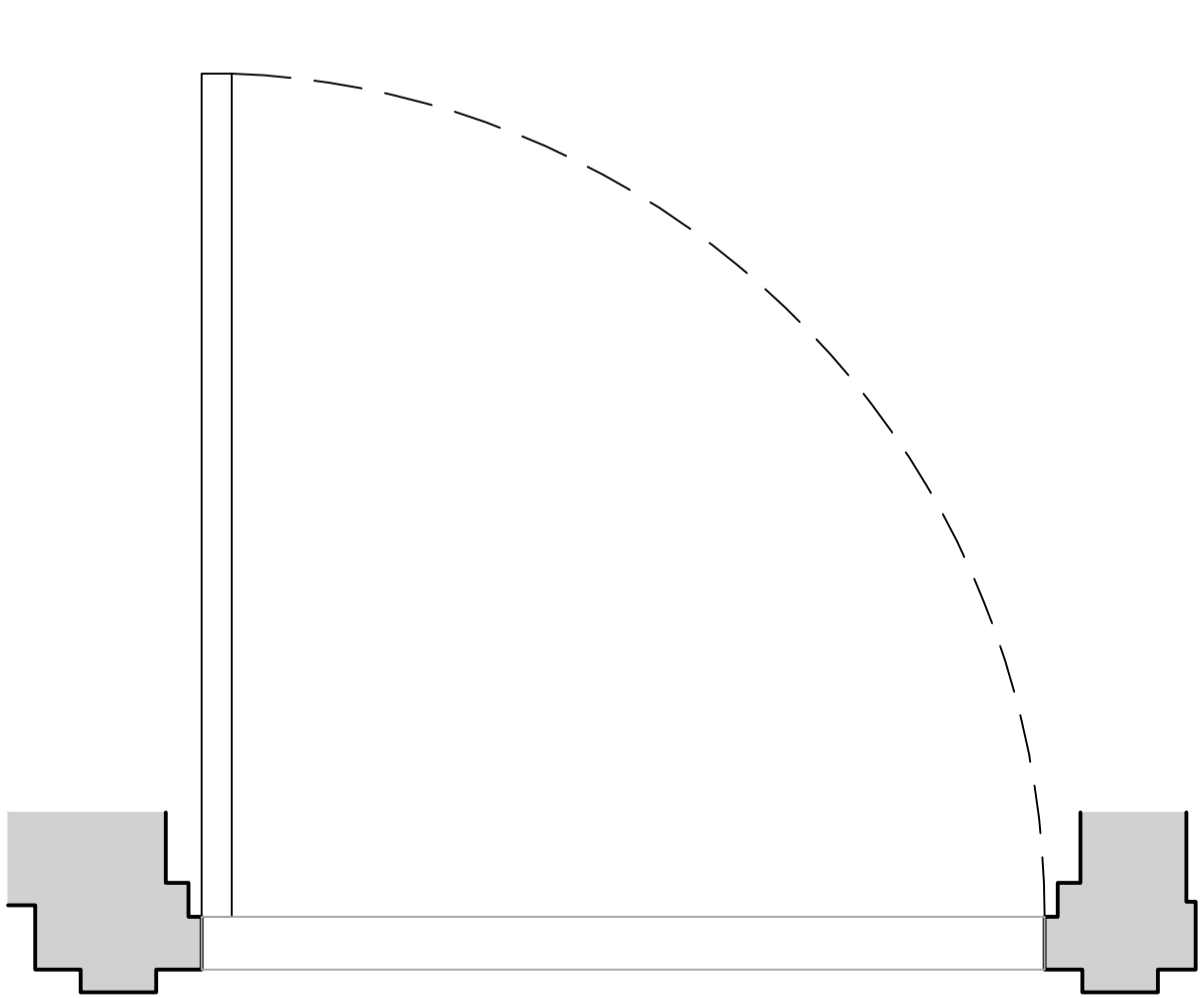
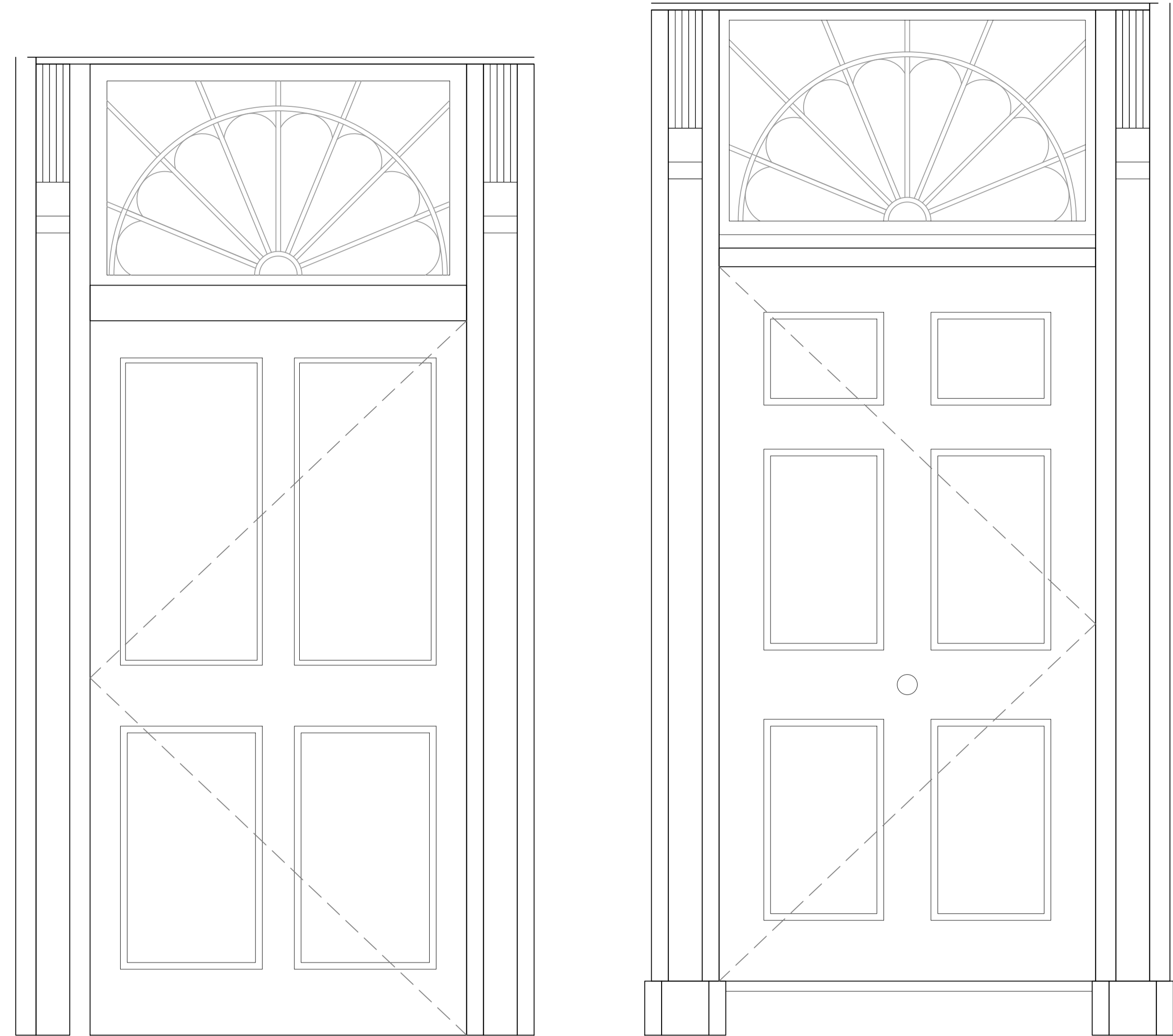

00.01
Door type A
External Door

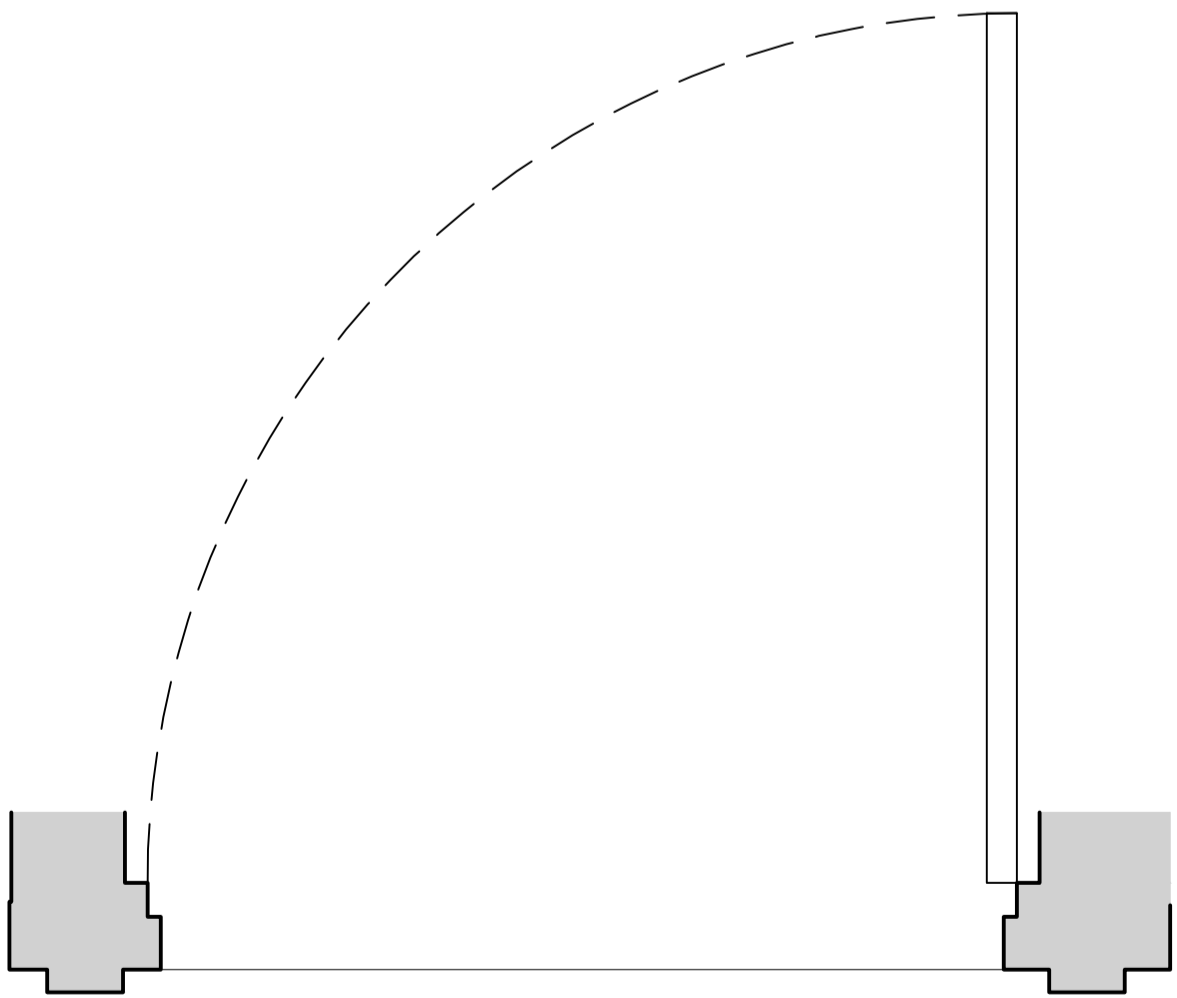

00.02
Door type A
External Door

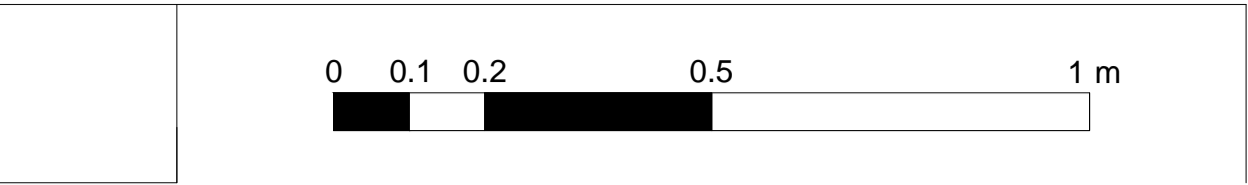

Door General notes:
New doors and architraves to be re-instated as closely to replicate details of the period as possible. Four paneled doors as detailed on the drawing.

rev.	date	description		revised by
revisions				
stage Planning		drawing title Proposed Details Discharge of conditions - Sheet 8		
<div>Lipton Plant Architects</div>		This drawing is copyright.		
		Islington Green Studios 81-83 Essex Road Islington London N1 2SF		
		T +44 (0)20 7288 1333 F +44 (0)20 7288 0333		
		E mail@lparchitects.co.uk W www.lparchitects.co.uk		
		client Ms M. Teodoro & Mr C. Vyrdee		
		project Address 16 Cleveland Street London W1T 4HX		
scale 1:10 @ A1 1:20 @ A3	date issued 2016.11.08	drawn by AGM	drawing no 471.(1).4.408	revision --

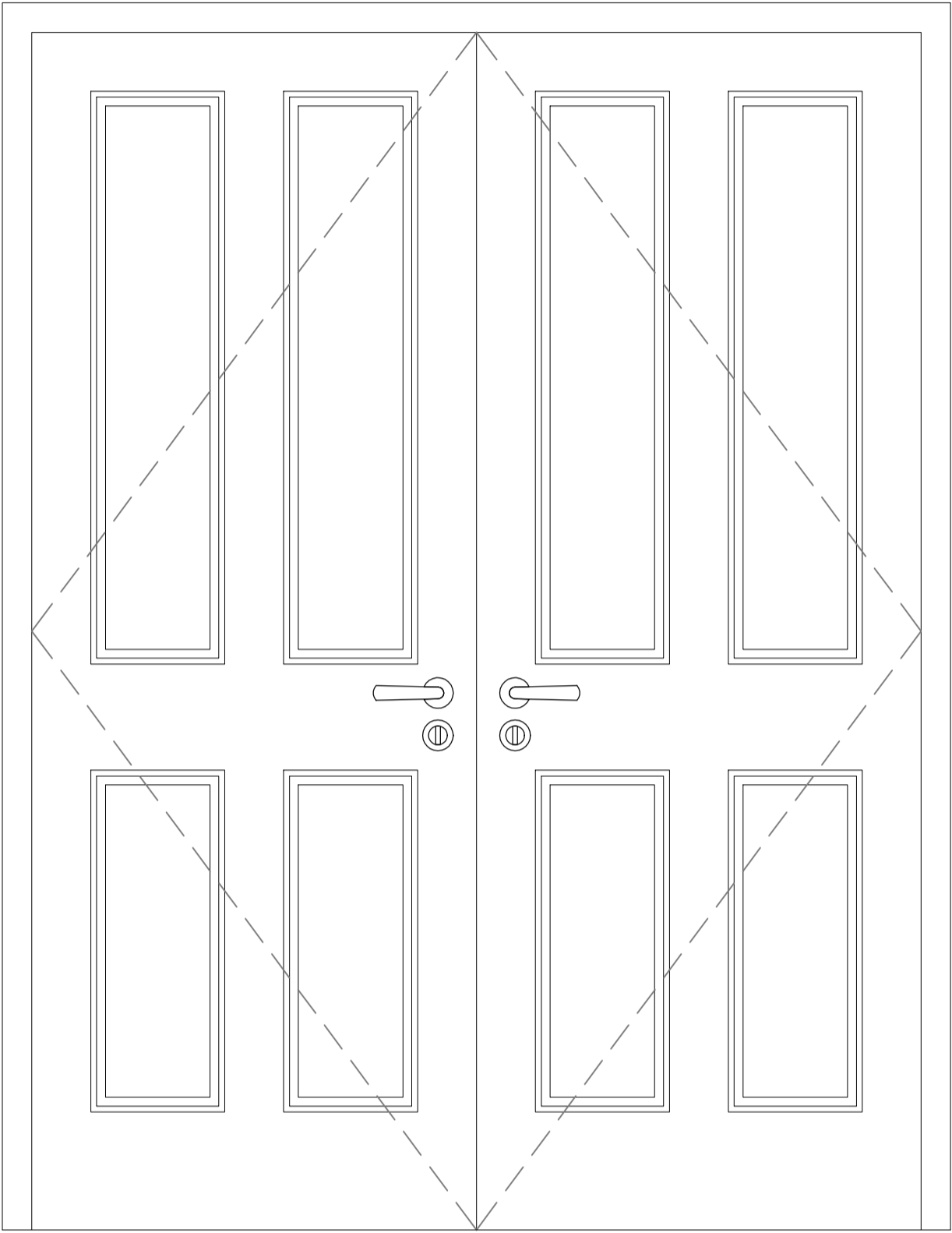
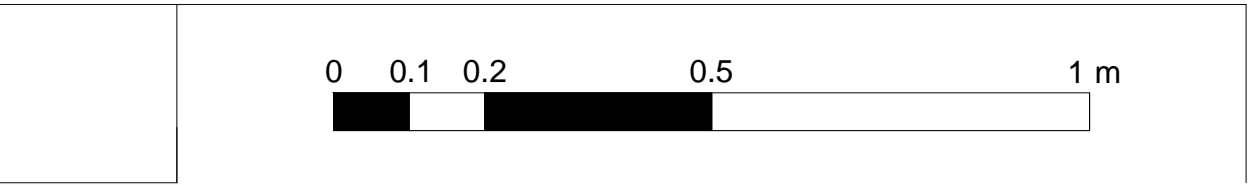

00.03
Door type C
Internal double hinged door

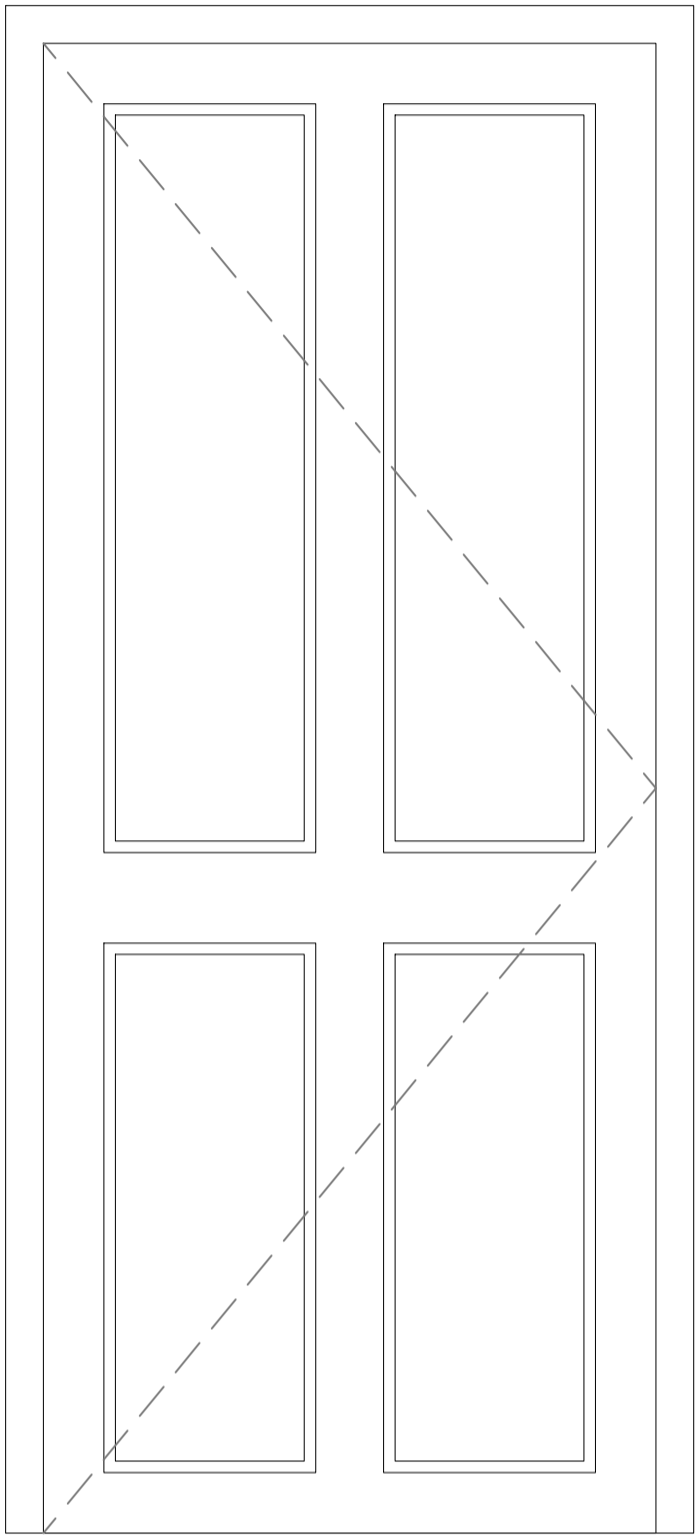

00.04
Door type A
External Door

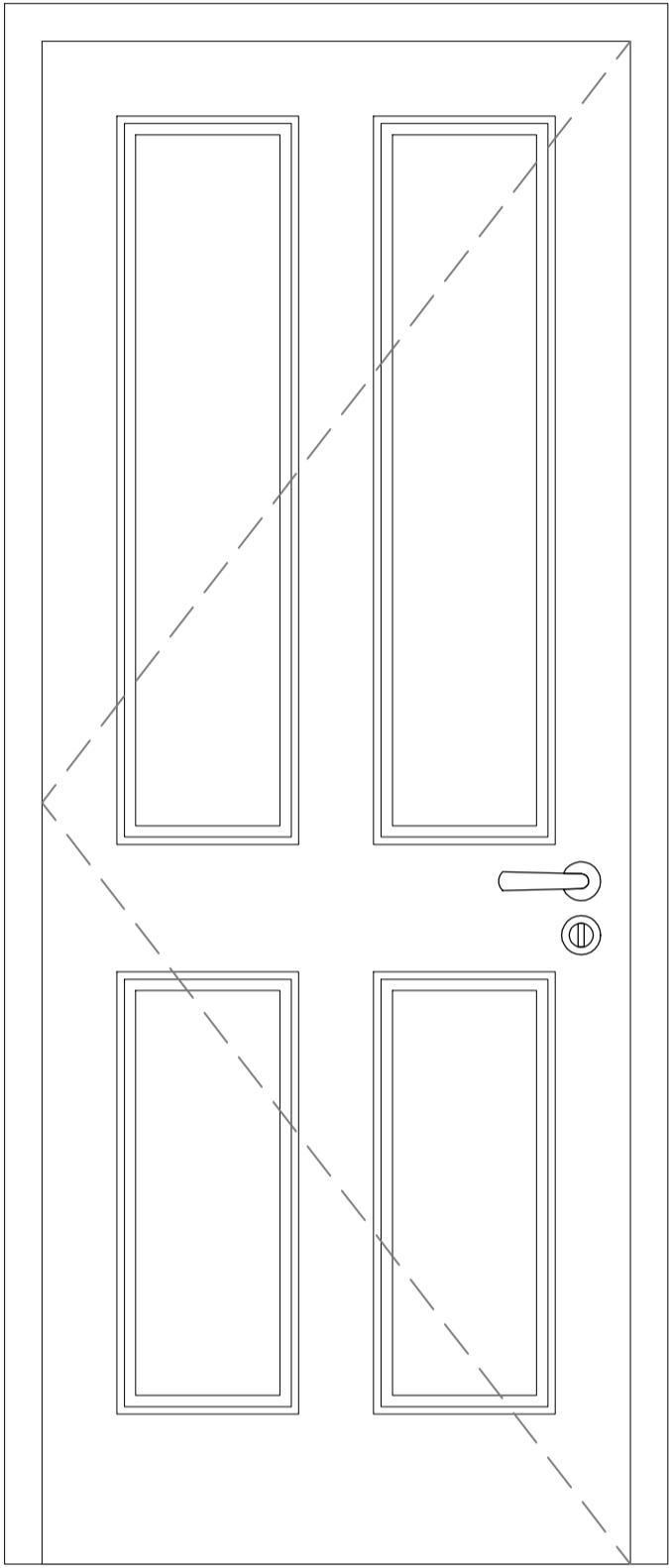

01.01
Door type B
Internal Hinged Door

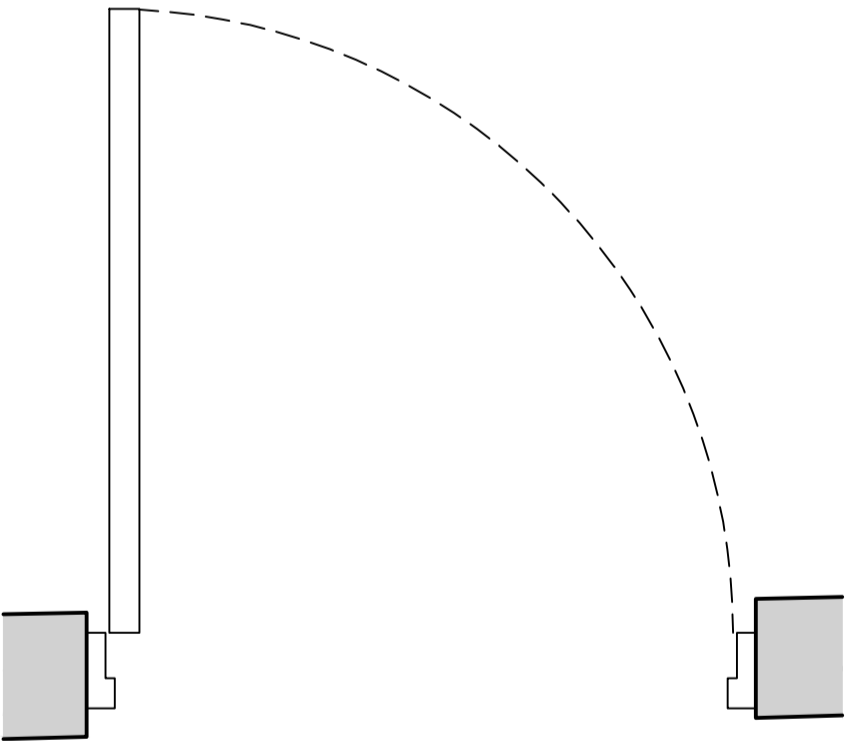
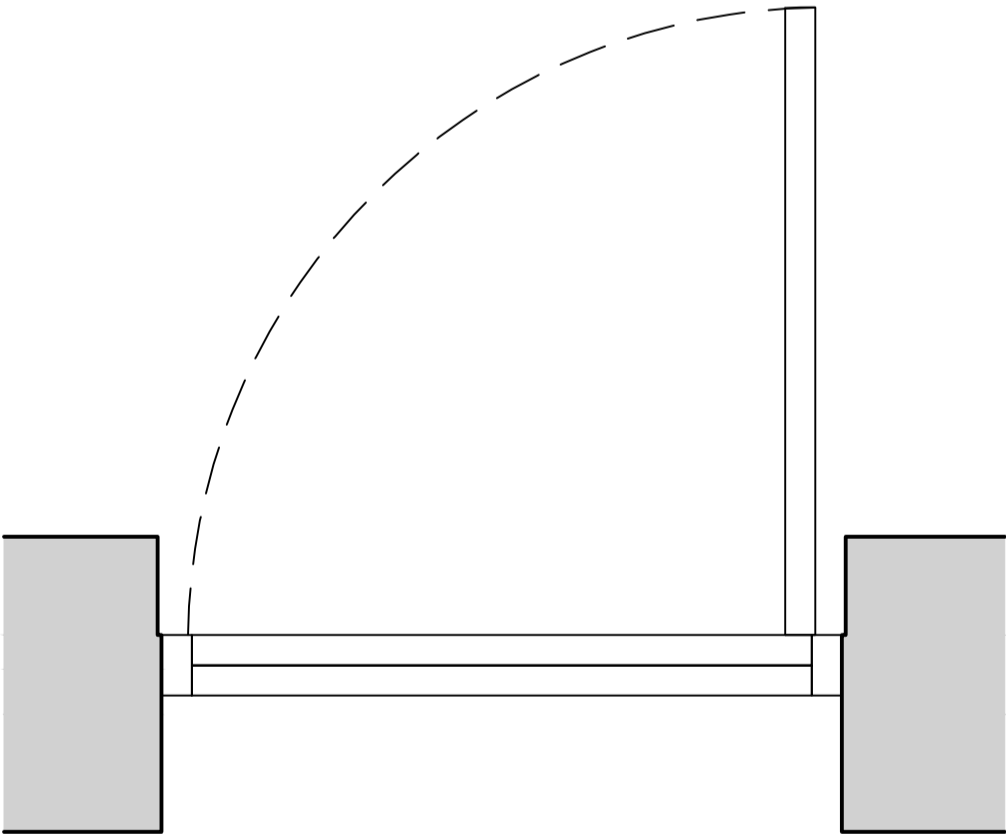
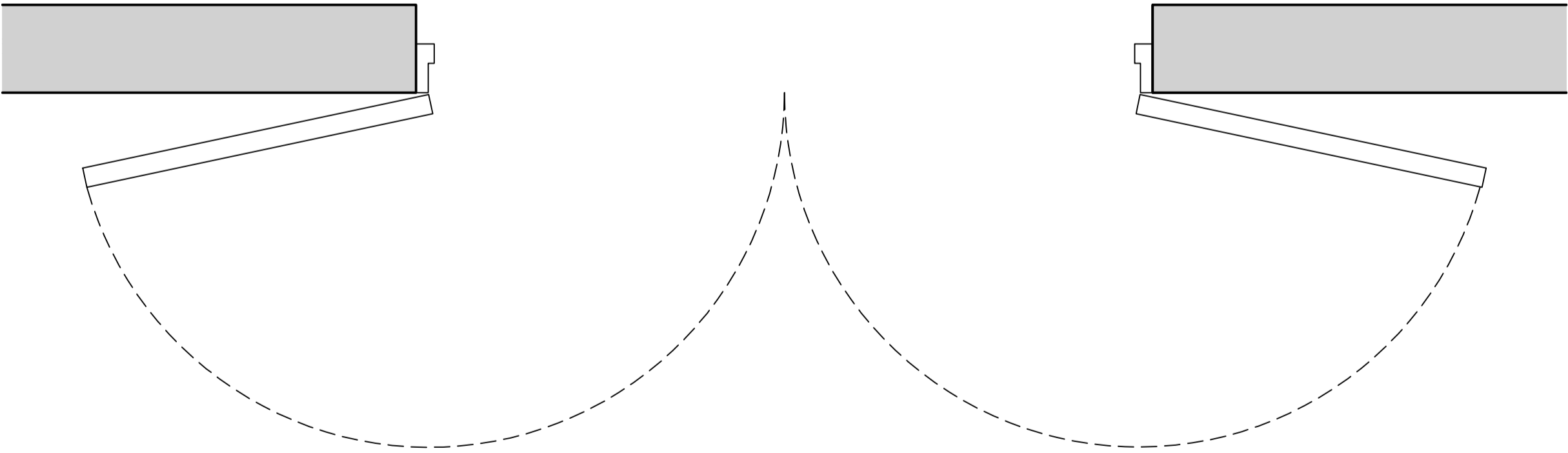

Door General notes:
New doors and architraves to be re-instated as closely to replicate details of the period as possible. Four paneled doors as detailed on the drawing.

rev.	date	description		revised by
revisions				
stage Planning		drawing title Proposed Details Discharge of conditions - Sheet 9		
<div>Lipton Plant Architects</div>		This drawing is copyright.		
		Islington Green Studios 81-83 Essex Road Islington London N1 2SF		
		T +44 (0)20 7288 1333 E mail@lparchitects.co.uk F +44 (0)20 7288 0333 W www.lparchitects.co.uk		
		client Ms M. Teodoro & Mr C. Vyrdee		project Address 16 Cleveland Street London W1T 4HX
scale 1:10 @ A1 1:20 @ A3	date issued 2016.11.08	drawn by AGM	drawing no 471.(1).4.409	revision ---

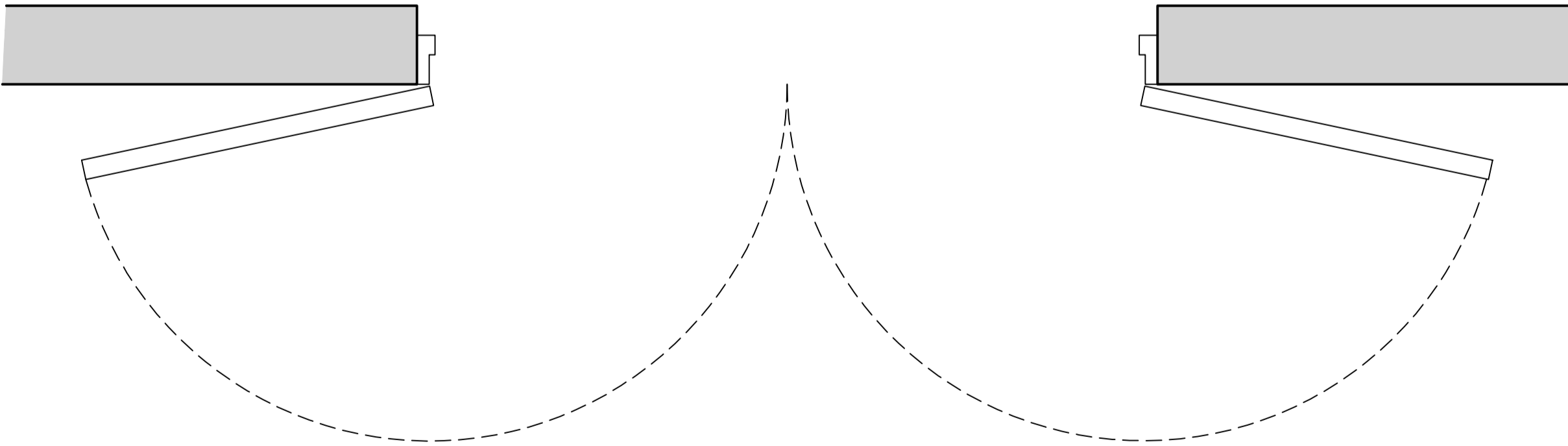
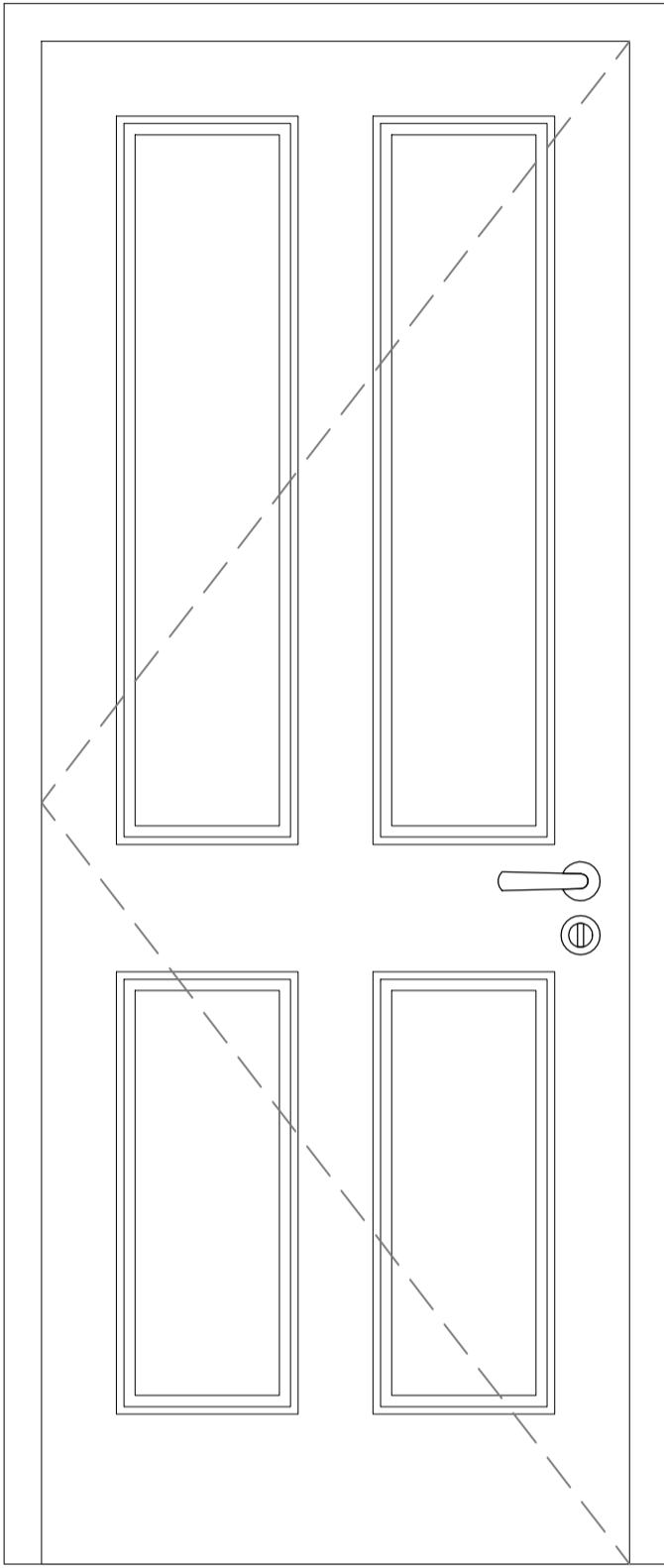
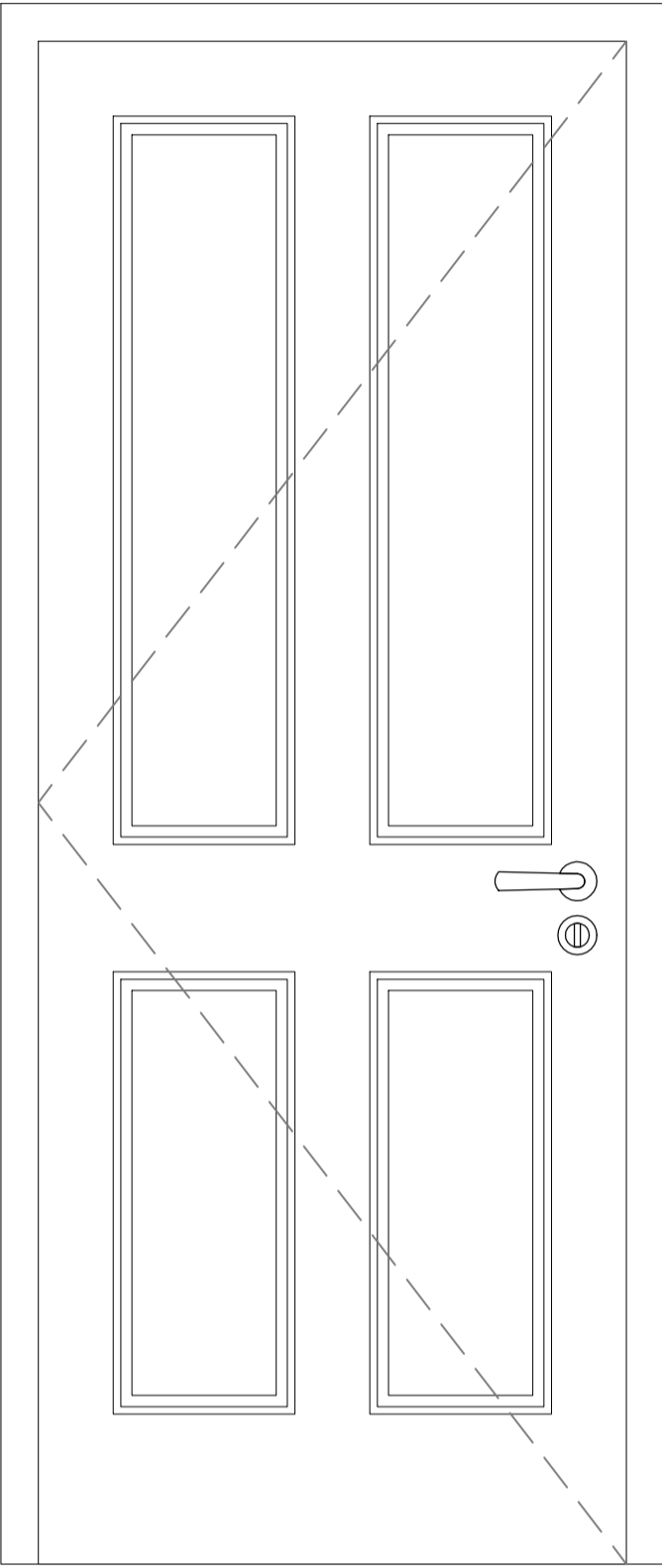
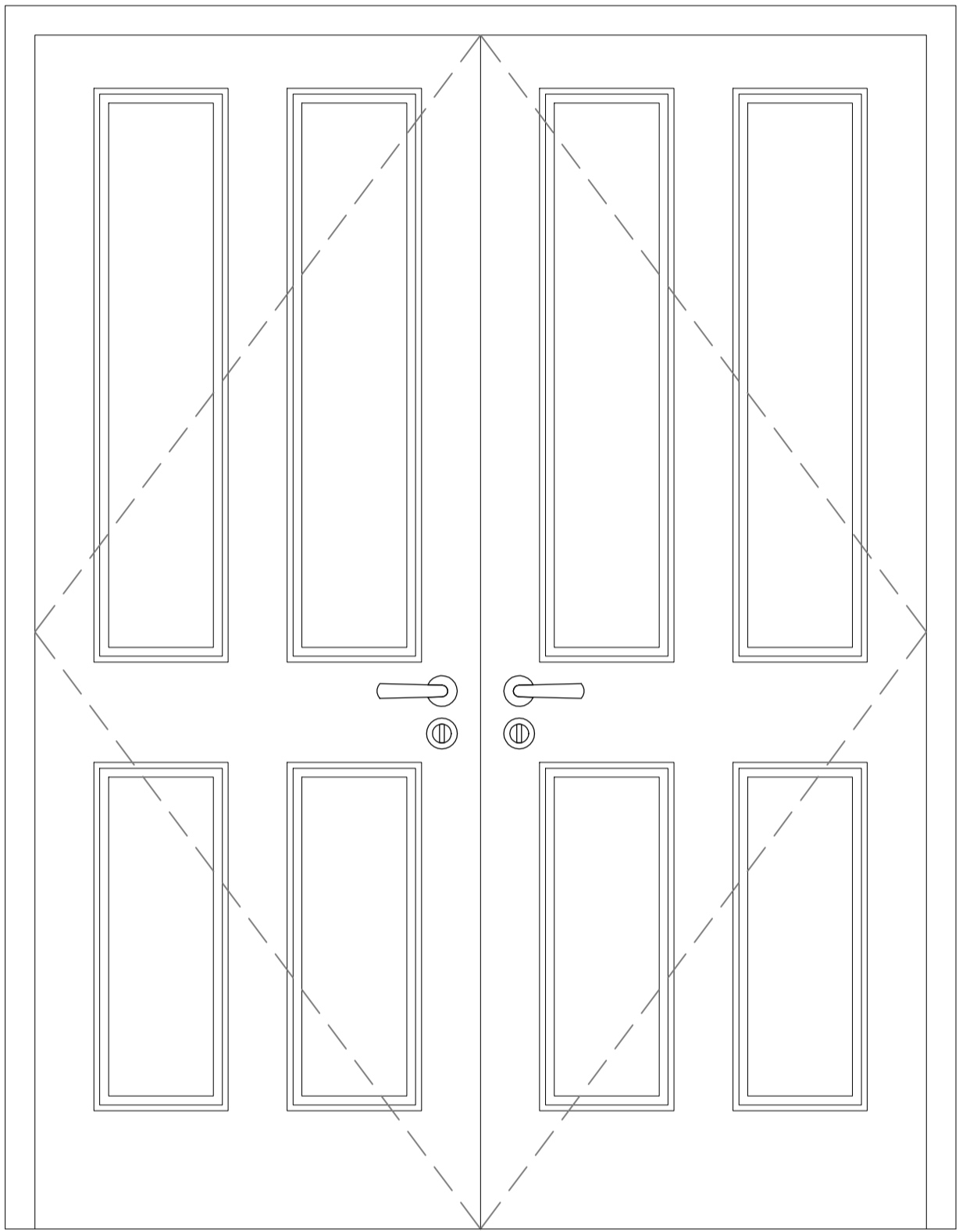
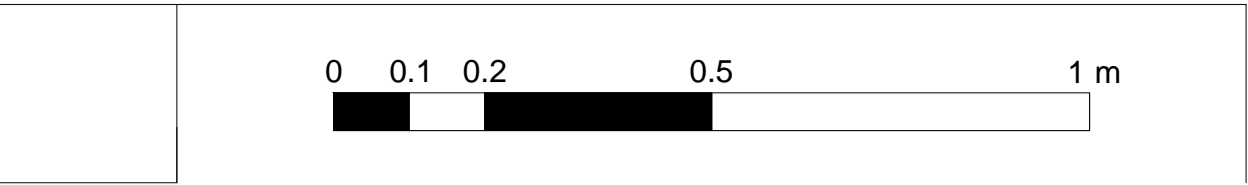

01.02
Door type C
Internal double hinged door

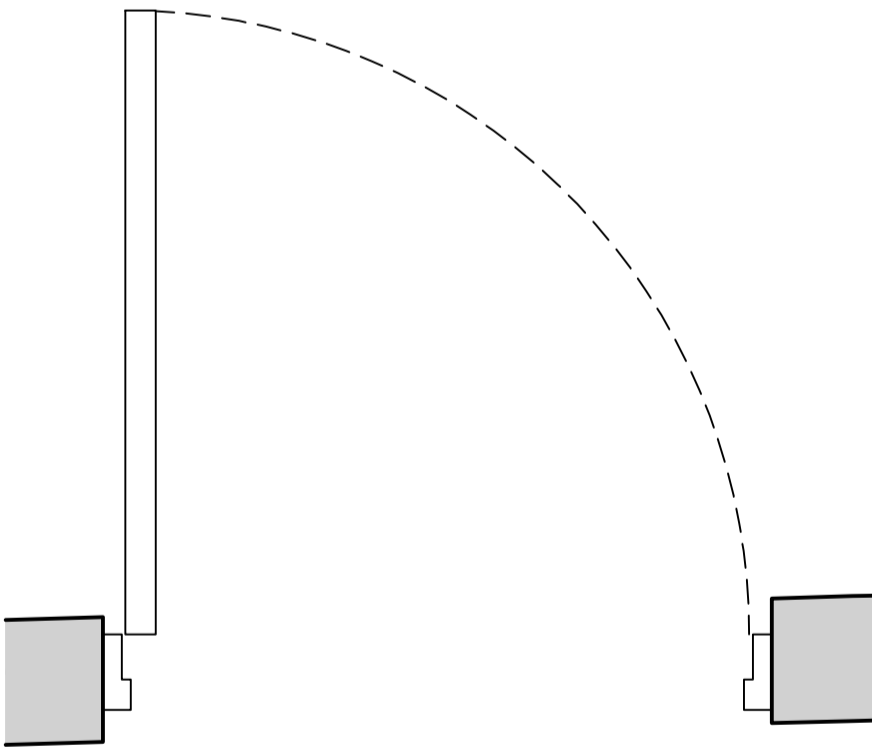

02.01
Door type B
Internal Hinged Door

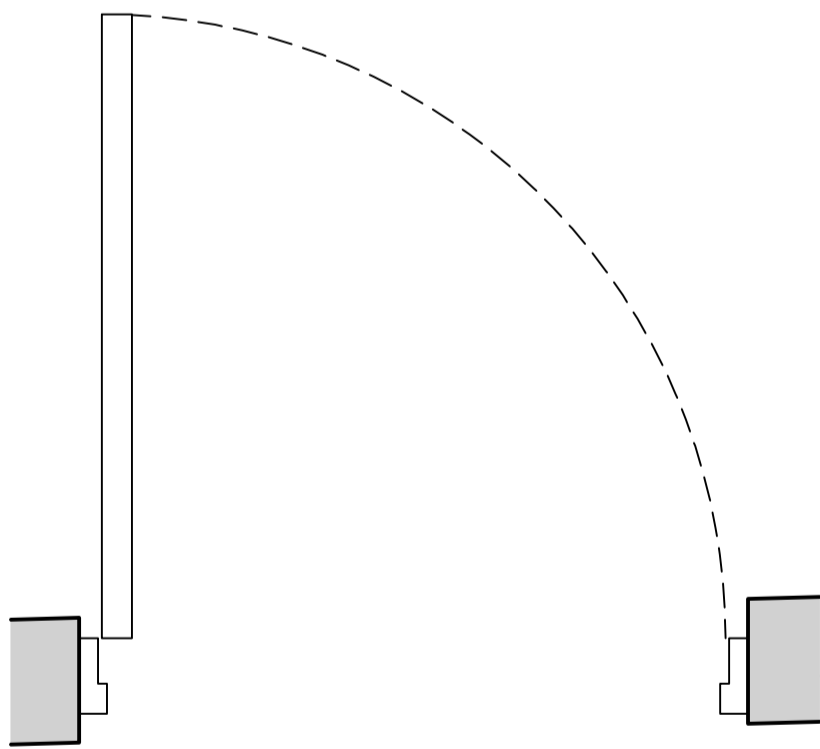

03.01
Door type B
Internal Hinged Door

Door General notes:
New doors and architraves to be re-instated as closely to replicate details of the period as possible. Four paneled doors as detailed on the drawing.

rev.	date	description		revised by
revisions				
stage Planning		drawing title Proposed Details Discharge of conditions - Sheet 10		
<div>Lipton Plant Architects</div>		This drawing is copyright.		
		Islington Green Studios 81-83 Essex Road Islington London N1 2SF		
		T +44 (0)20 7288 1333 E mail@lparchitects.co.uk F +44 (0)20 7288 0333 W www.lparchitects.co.uk		
		client Ms M. Teodoro & Mr C. Vyrdee		project Address 16 Cleveland Street London W1T 4HX
		scale 1:10 @ A1 1:20 @ A3		date issued 2016.11.08
		drawing no 471.(1).4.410	revision --	

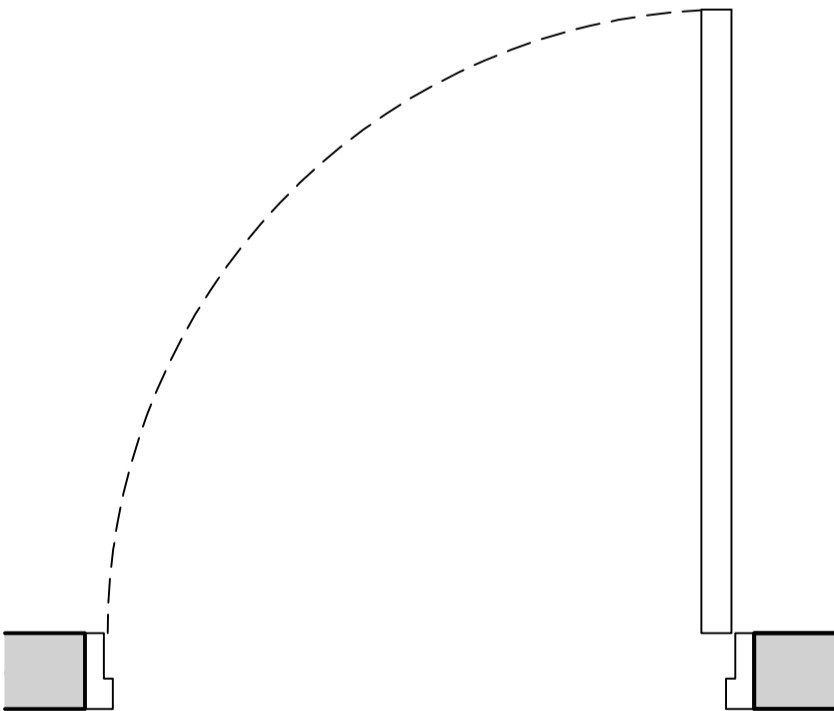
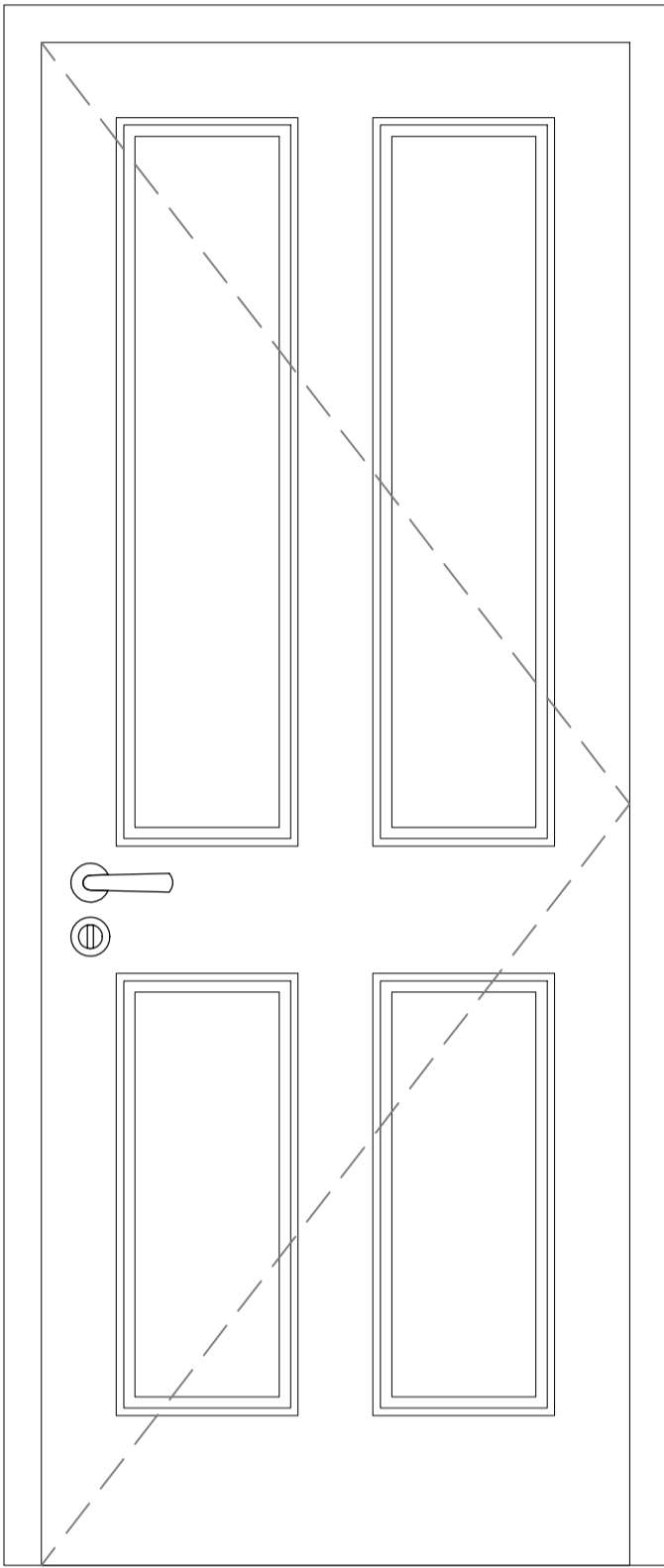
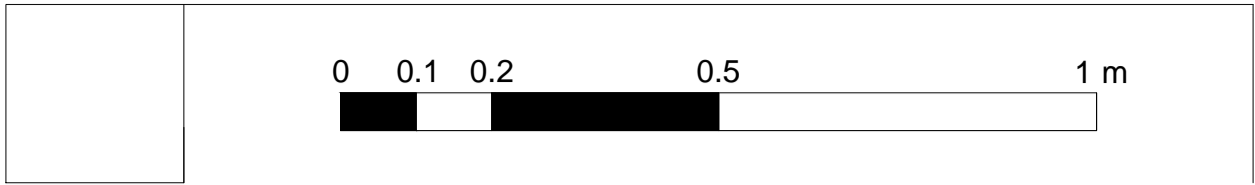

03.02
Door type B
Internal Hinged Door

Door General notes:
New doors and architraves to be re-instated as closely to replicate details of the period as possible. Four paneled doors as detailed on the drawing.

rev.	date	description		revised by
revisions				
stage Planning		drawing title Proposed Details Discharge of conditions - Sheet 10		
Lipton Plant Architects		This drawing is copyright.		
		Islington Green Studios 81-83 Essex Road Islington London N1 2SF client Ms M. Teodoro & Mr C. Vyrdee		
		project Address 16 Cleveland Street London W1T 4HX		
scale 1:10 @ A1 1:20 @ A3	date issued 2016.11.08	drawn by AGM	drawing no 471.(1).4.410	revision --

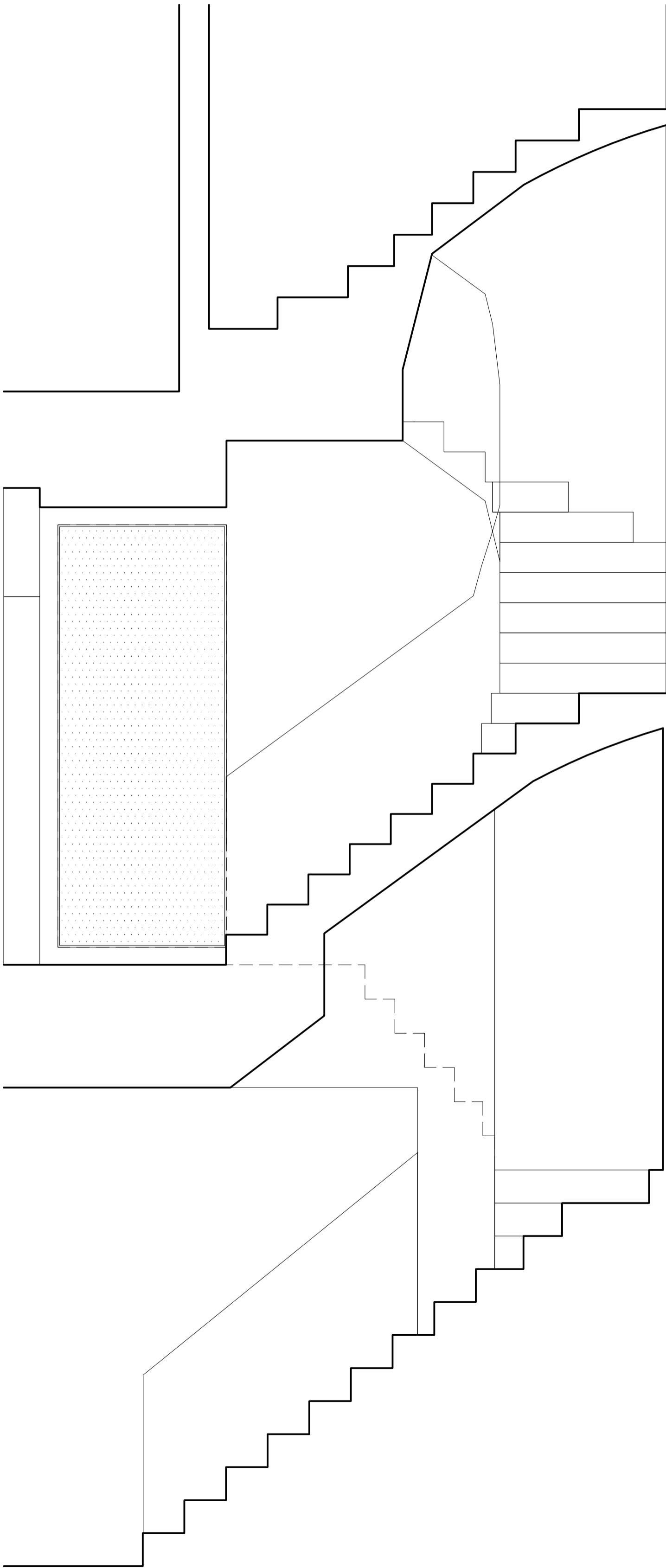

Part Section AA

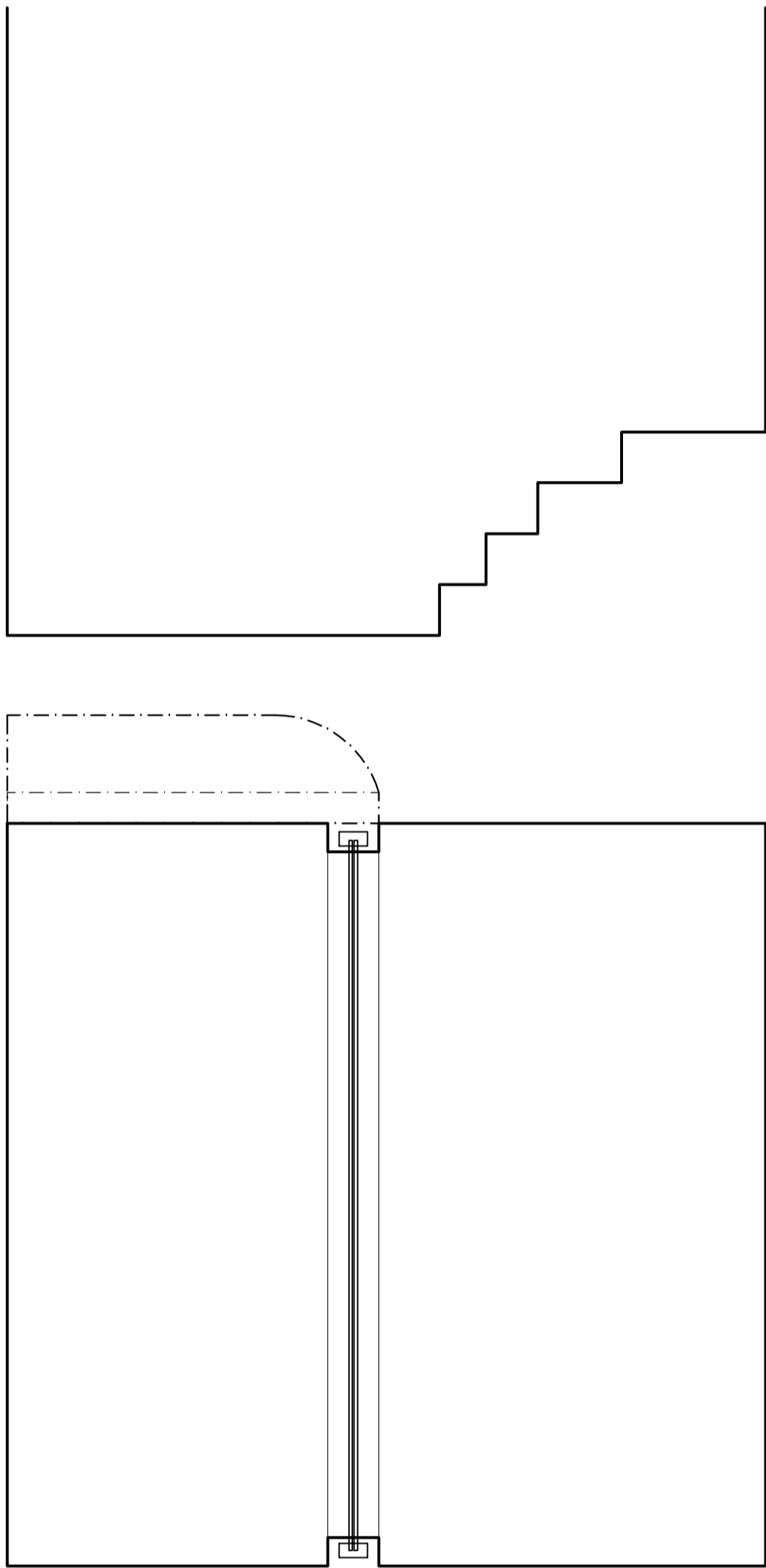

Part Section BB

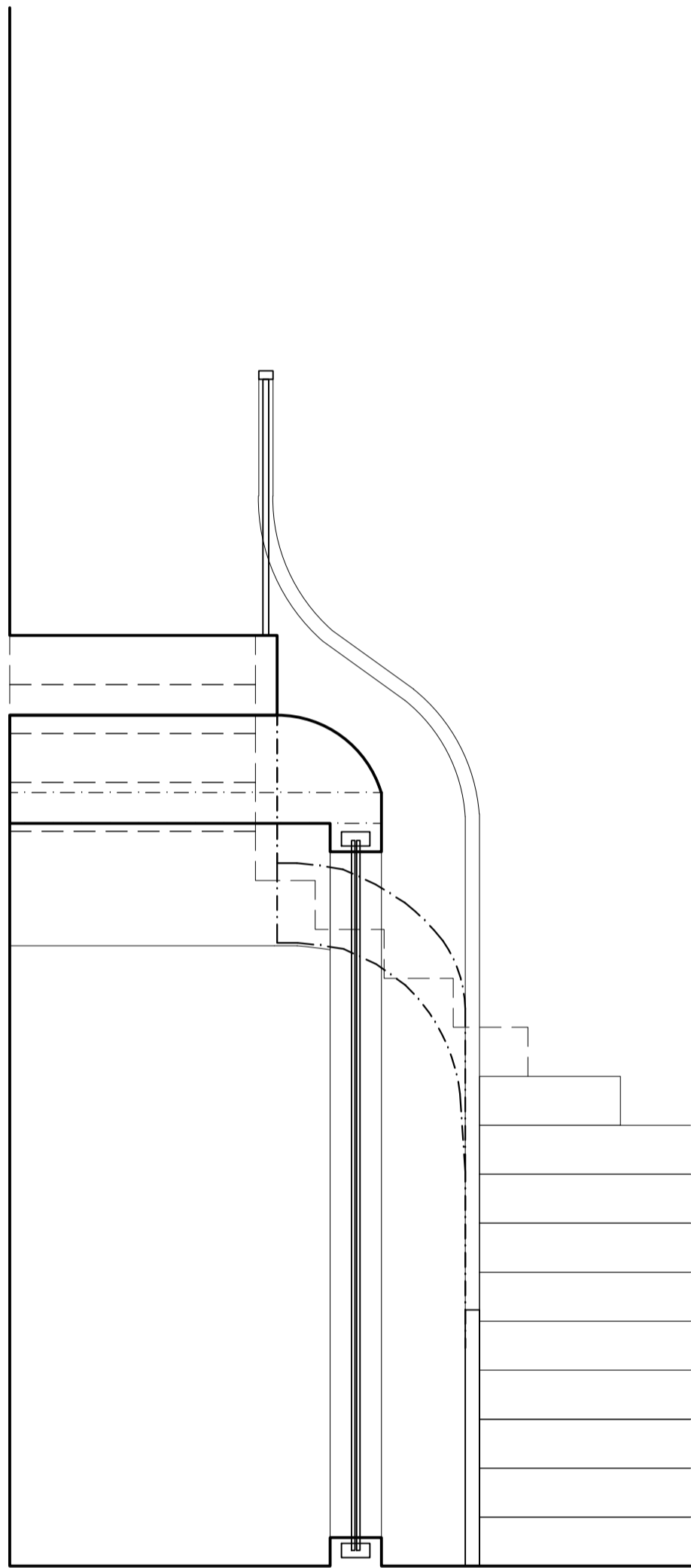

Part Section CC

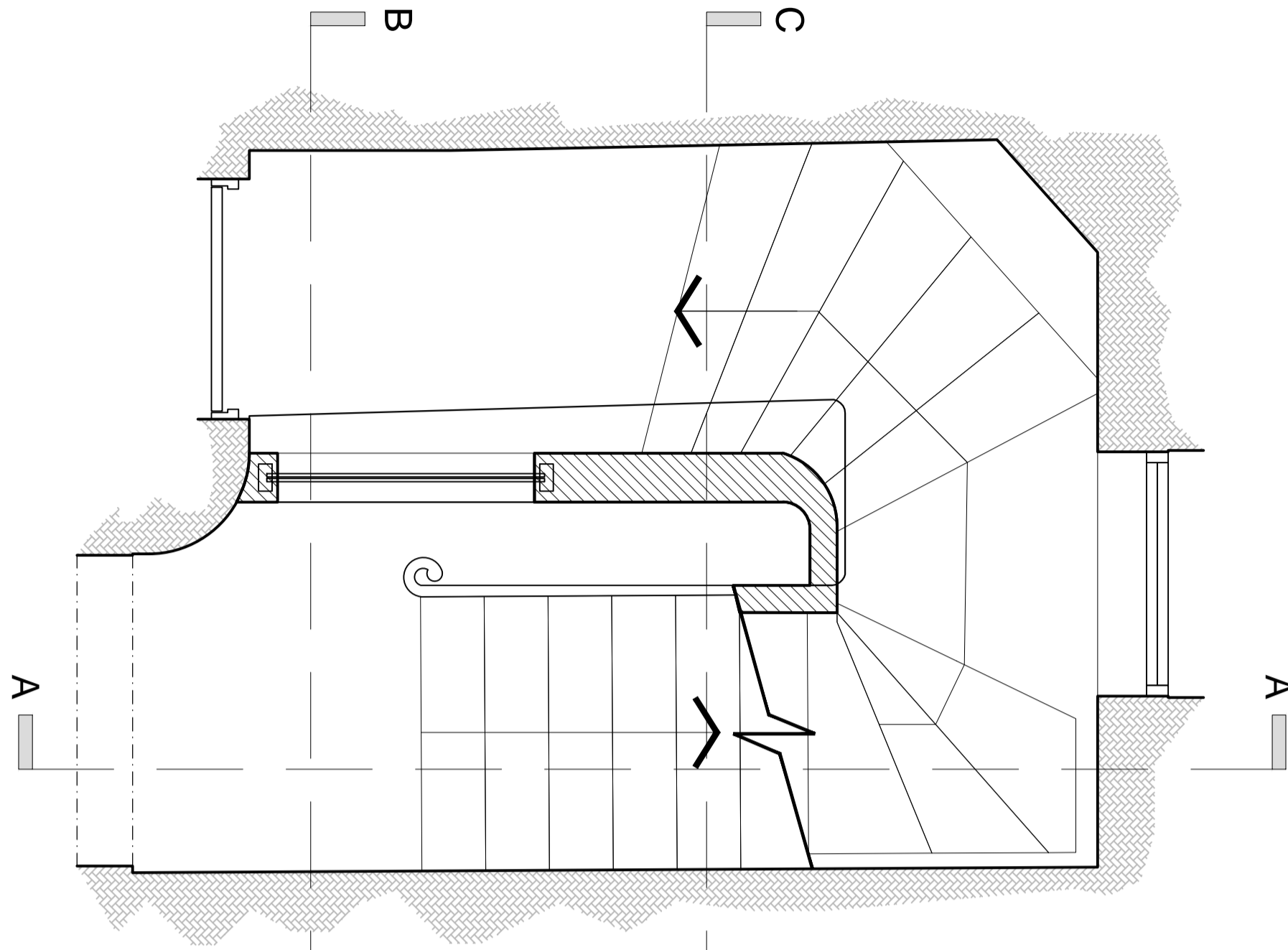

Proposed Part
Ground Floor Plan

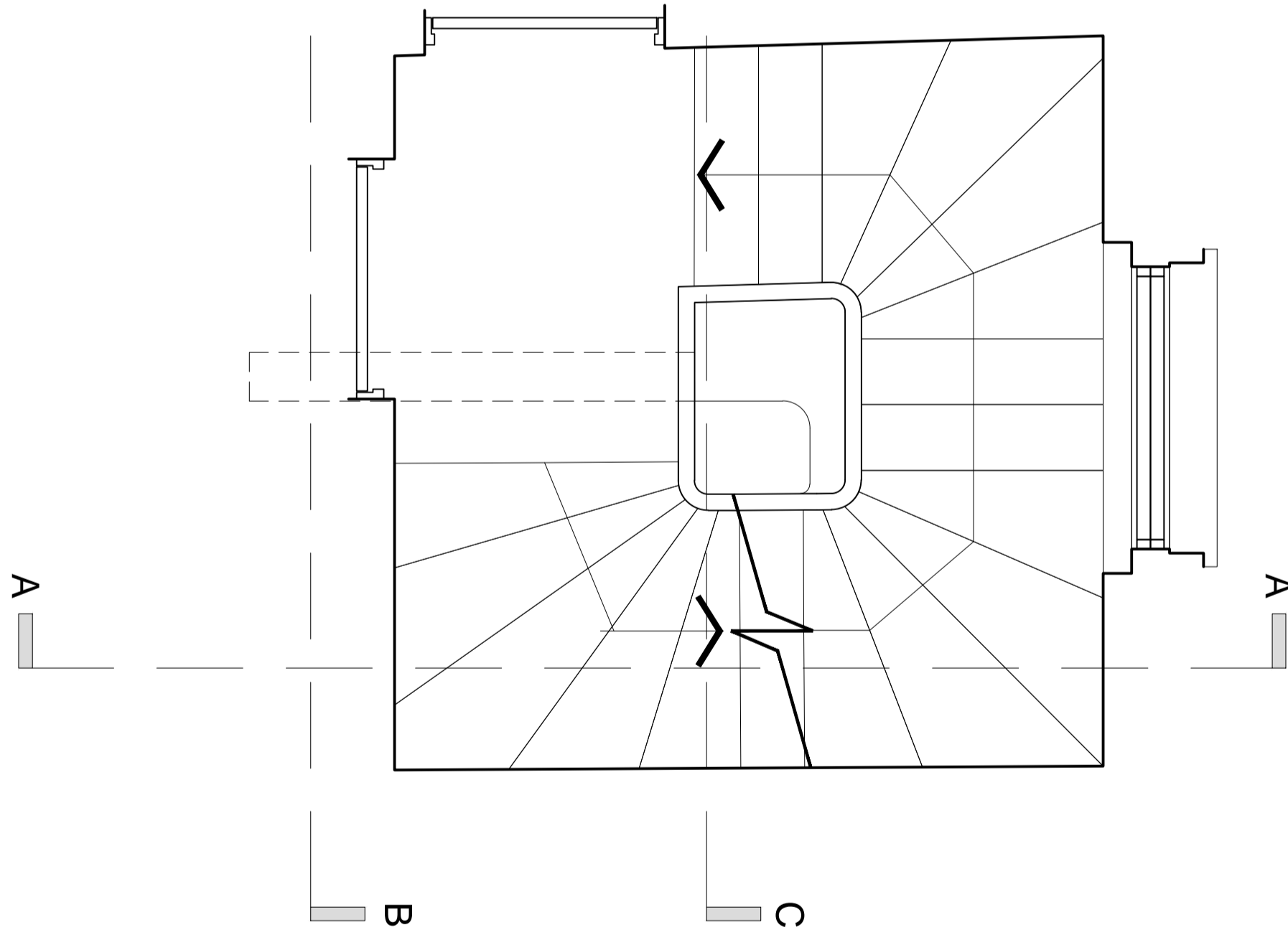

Proposed Part
First Floor Plan

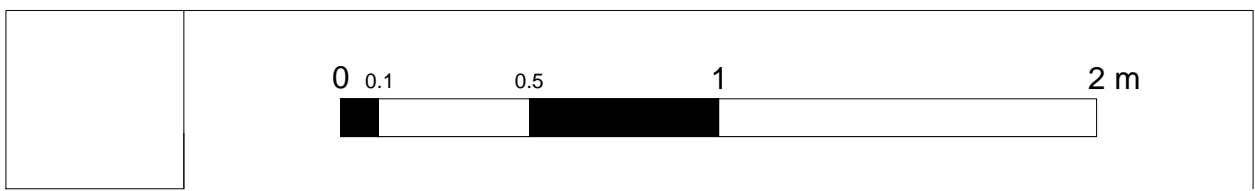

rev.	date	description		revised by
revisions				
stage Planning		drawing title Discharge of Planning Conditions Proposed Compartment Wall Within Stair Core		
Lipton Plant Architects		This drawing is copyright.		
		Islington Green Studios 81-83 Essex Road Islington London N1 2SF		
		T +44 (0)20 7288 1333 E mail@lparchitects.co.uk F +44 (0)20 7288 0333 W www.lparchitects.co.uk		
		client Ms M. Teodoro & Mr C. Vyrdee		project Address 16 Cleveland Street London W1T 4HX
		scale 1:20 @ A1 1:40 @ A3	date issued 2016.11.10	drawn by KK
		revision --		