

scales 1: 50 @ A1  
1 : 100 @ A3

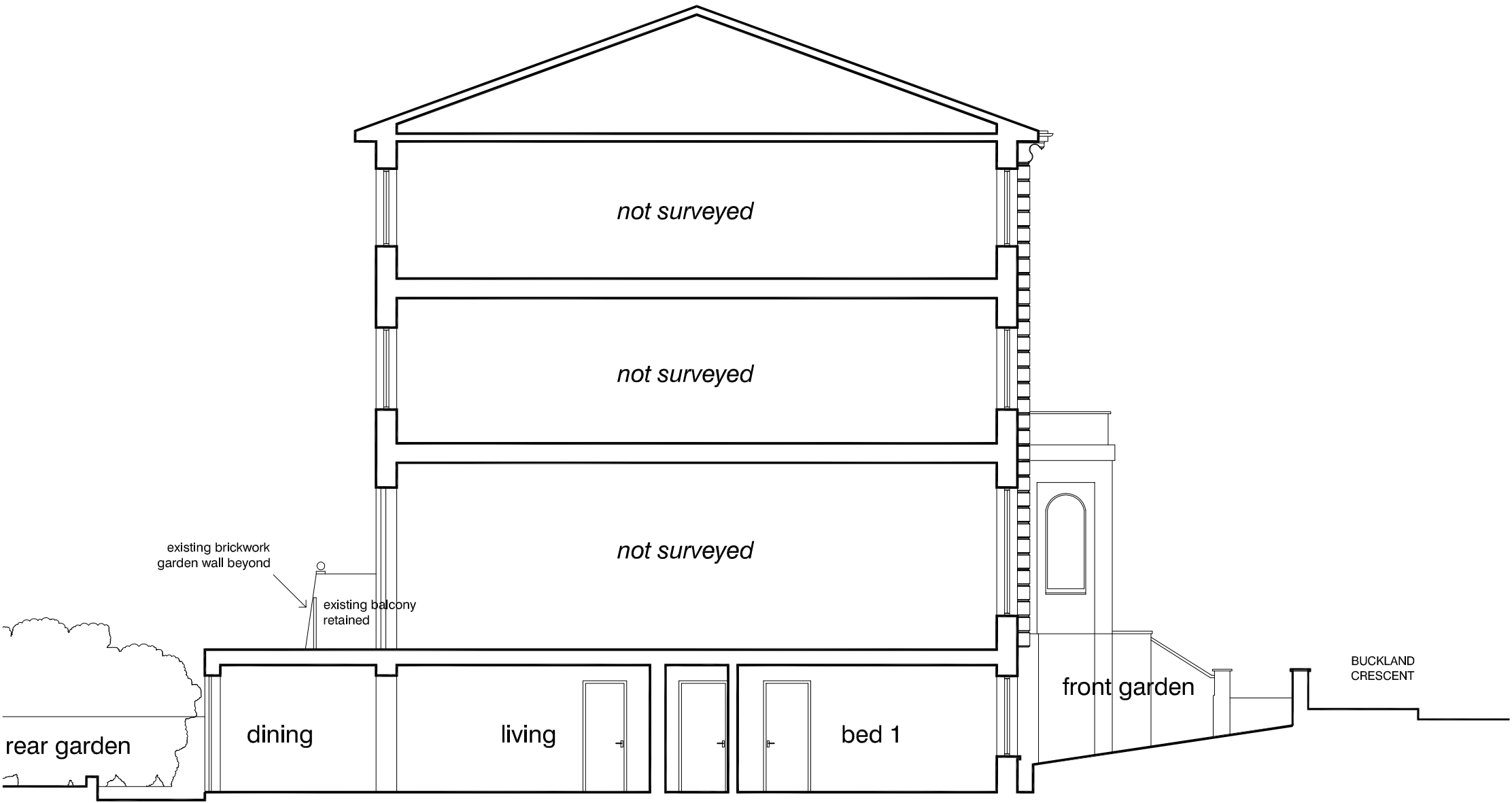
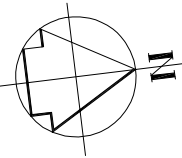

section BB as proposed

DVM  
ARCHITECTS

4a Murray Street . London . NW1 9RE  
Telephone 0207 485 2121 . Facsimile 0207 267 2527  
e-mail: studio@dvmarch.com

Client

Nugentways Ltd

Project

11 Buckland Crescent  
London NW3 5DH

Title

Section BB  
PROPOSED

Scale

1: 50

Date

22.10.16

Job No.

1918

Drawing No.

1918-15

Rev.

All dimensions are to be checked on site.

© This drawing is copyright and remains the property of David & Victoria Mercer at all times and may not be reproduced in part or whole without written consent.