

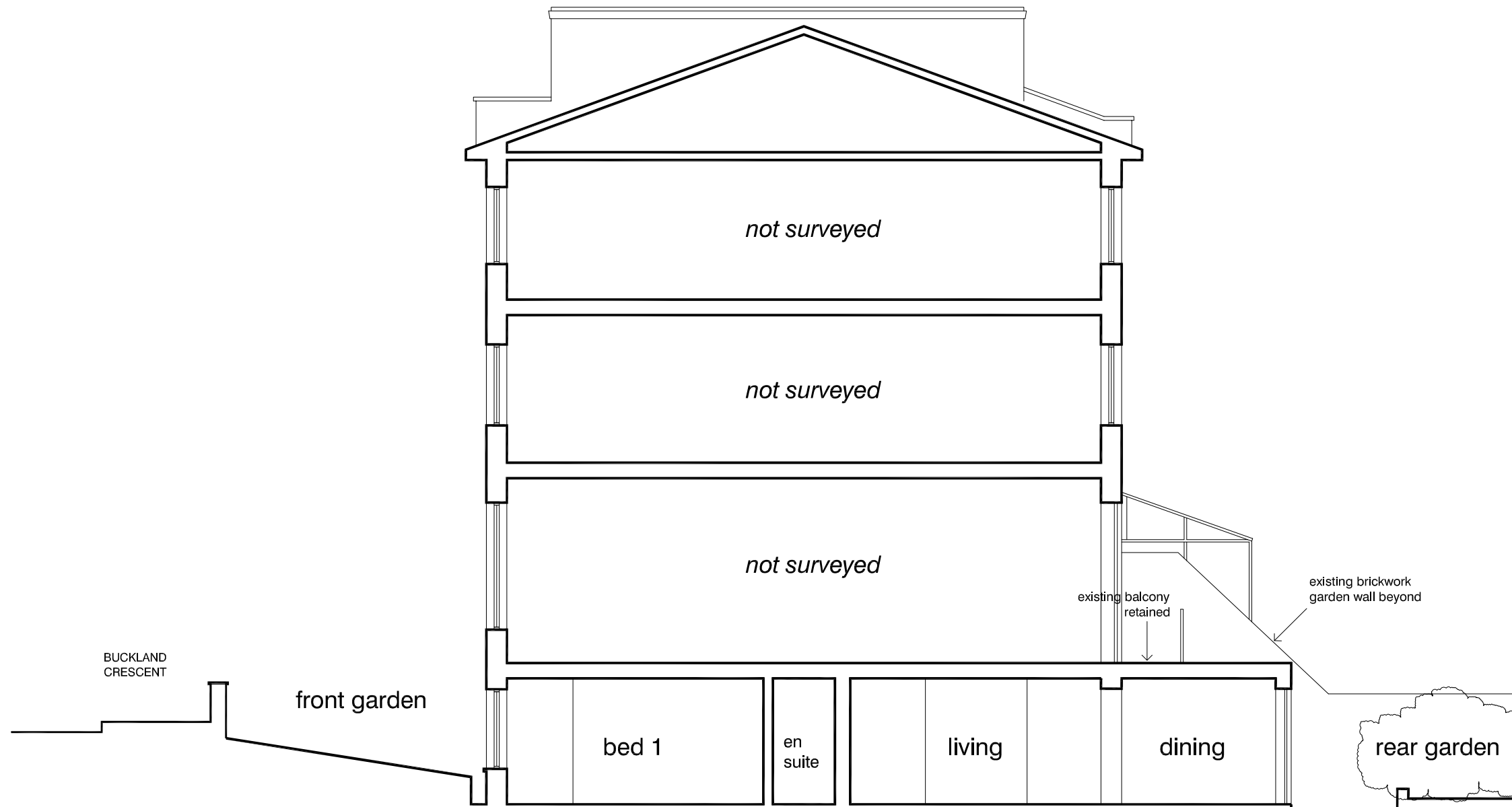

scales 1:50 @ A1
1:100 @ A3

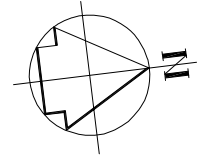

section AA as proposed

DVM ARCHITECTS		
<small>4a Murray Street . London . NW1 9RE Telephone 0207 485 2121 . Facsimile 0207 267 2527 e-mail: studio@dvmarch.com</small>		
Client Nugentways Ltd		
Project 11 Buckland Crescent London NW3 5DH		
Title Section AA PROPOSED		
Scale 1:50	Date 22.10.16	Job No. 1918
Drawing No. 1918-14		Rev.
<small>All dimensions are to be checked on site. © This drawing is copyright and remains the property of David & Victoria Mercer at all times and may not be reproduced in part or whole without written consent.</small>		