

BUCKLAND CRESCENT

15

13

9

7

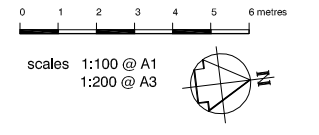
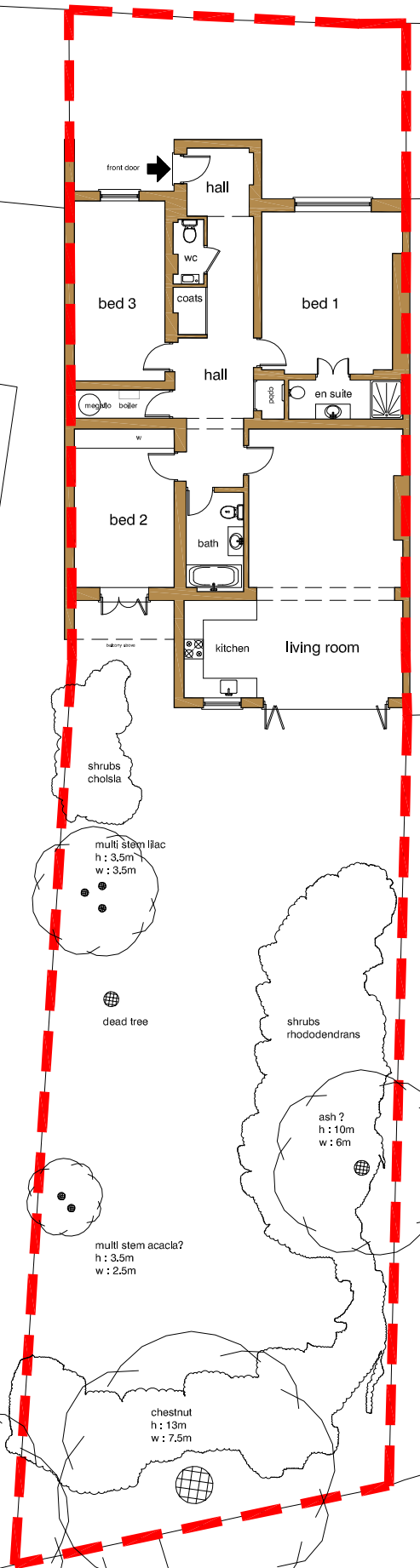

block plan
as proposed

DVM
ARCHITECTS

4a Murray Street . London . NW1 9RE
Telephone 0207 485 2121 . Facsimile 0207 267 2527
e-mail: studio@dvmarch.com

Client
Nugentways Ltd

Project
11 Buckland Crescent
London NW3 5DH

Title
Block Plan
PROPOSED

Scale	Date	Job No.
1:100	22.10.16	1918
Drawing No.	Rev.	
1918-09		

All dimensions are to be checked on site.
© This drawing is copyright and remains the property of David & Victoria Mercer
at all times and may not be reproduced in part or whole without written consent.