

0 1 2 3 4 5 6 metres

scales 1:50 @ A1
1:100 @ A3

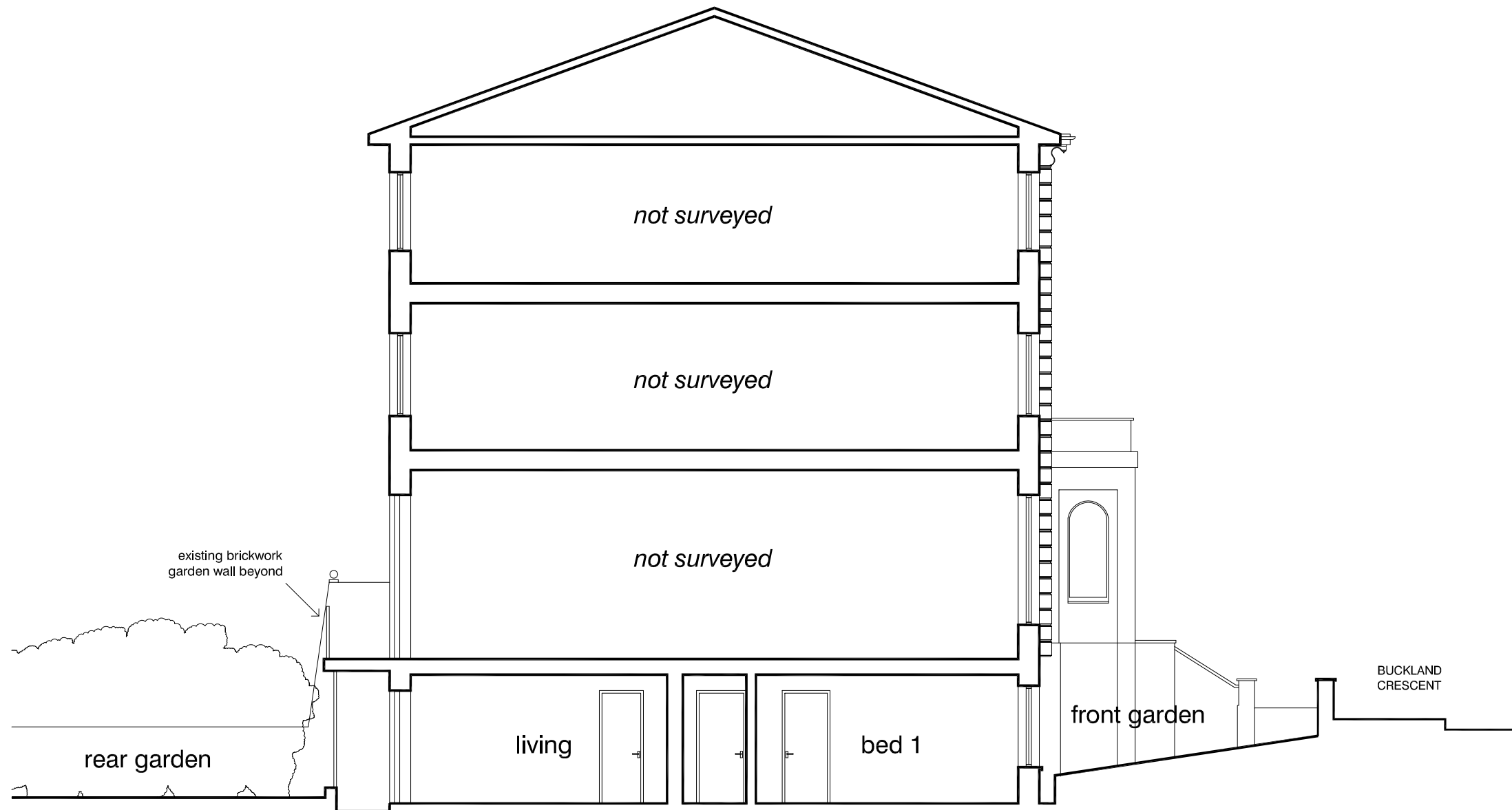
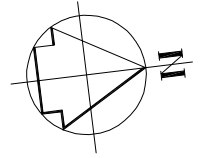

section BB as existing

DVM
ARCHITECTS

4a Murray Street . London . NW1 9RE
Telephone 0207 485 2121 . Facsimile 0207 267 2527
e-mail: studio@dvmarch.com

Client
Nugentways Ltd

Project
11 Buckland Crescent
London NW3 5DH

Title
Section BB
AS EXISTING

| | | |
|-------|----------|---------|
| Scale | Date | Job No. |
| 1:50 | 22.10.16 | 1918 |

| | |
|-------------|------|
| Drawing No. | Rev. |
| 1918-08 | |

All dimensions are to be checked on site.
© This drawing is copyright and remains the property of David & Victoria Mercer
at all times and may not be reproduced in part or whole without written consent.