

This drawing is the © Avebury Projects Ltd.

Do not scale from this drawing

Any discrepancies to be reported to Avebury Projects Ltd immediately.

All dimensions should be checked on site.

Contractor to refer to Existing / Demolition & Proposed Architectural drawings, Supporting Information, Supplier & Specialist Information and Architectural Specification.

Unless amended by the Specification all materials and workmanship are to comply with the latest editions of relevant British Standards Institution Specifications and Codes of Practice (unless registered under previous regulations). Proprietary materials are to be used strictly in accordance with the manufacturer's recommended specifications.

All mechanical and electrical information shown on drawings is indicative. Contractor should refer to M&E Drawings & Specification for further details.

All structural information shown on drawings is indicative. Contractor should refer to SE Drawings & Specification for further details.

Notes

2	Office area updated	co	10.11.16
1	First issue	co	10.11.16

rev	description	drw	date
-----	-------------	-----	------

AVEBURY
- 1986 2016 -

IDM Land Limited

Highgate Piano Factory
1A Highgate Road

Existing & proposed areas

Scale @A3 1 : 200
Issued for information

Drawing number	Revision
056	P2

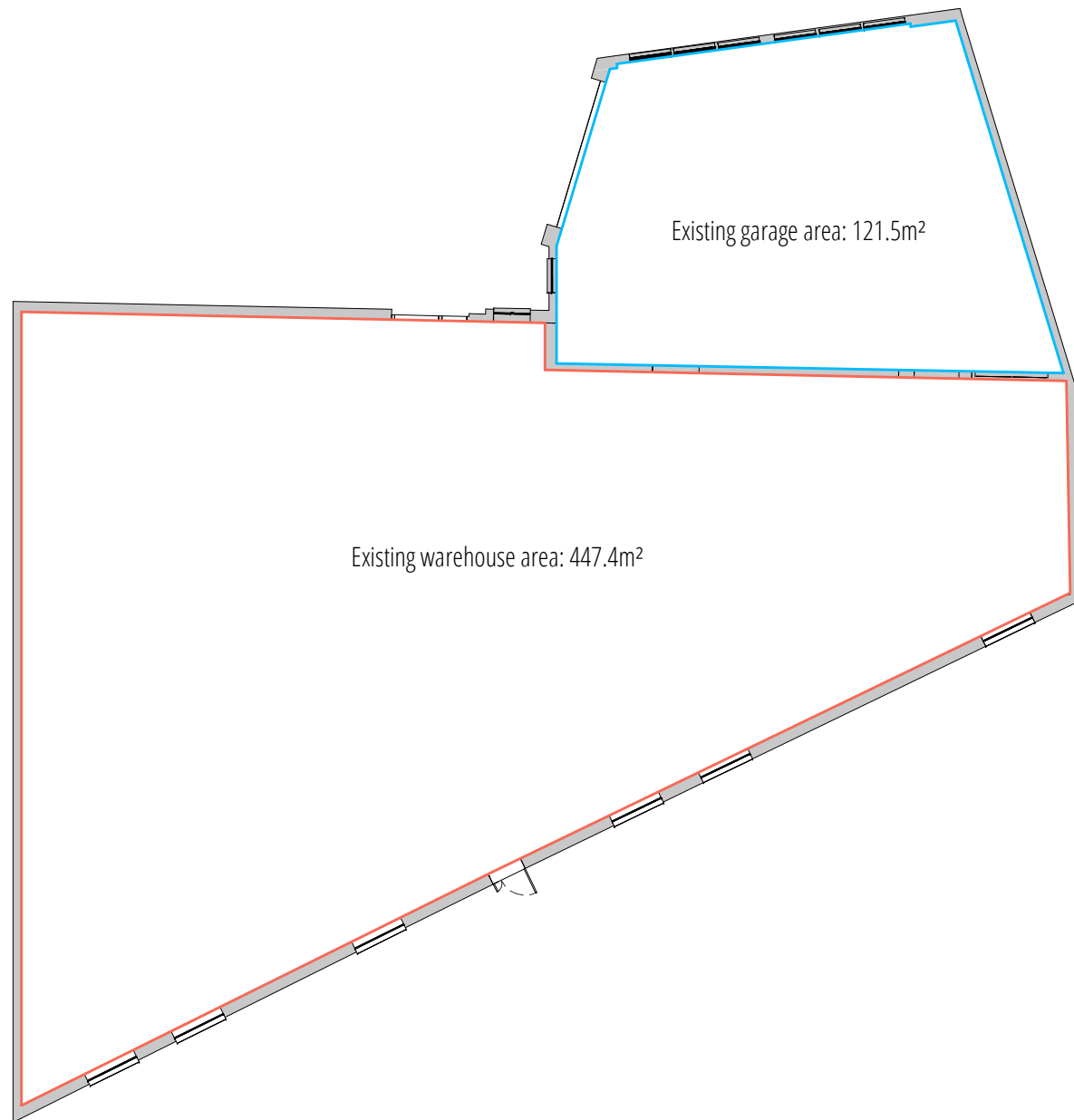

1 Existing

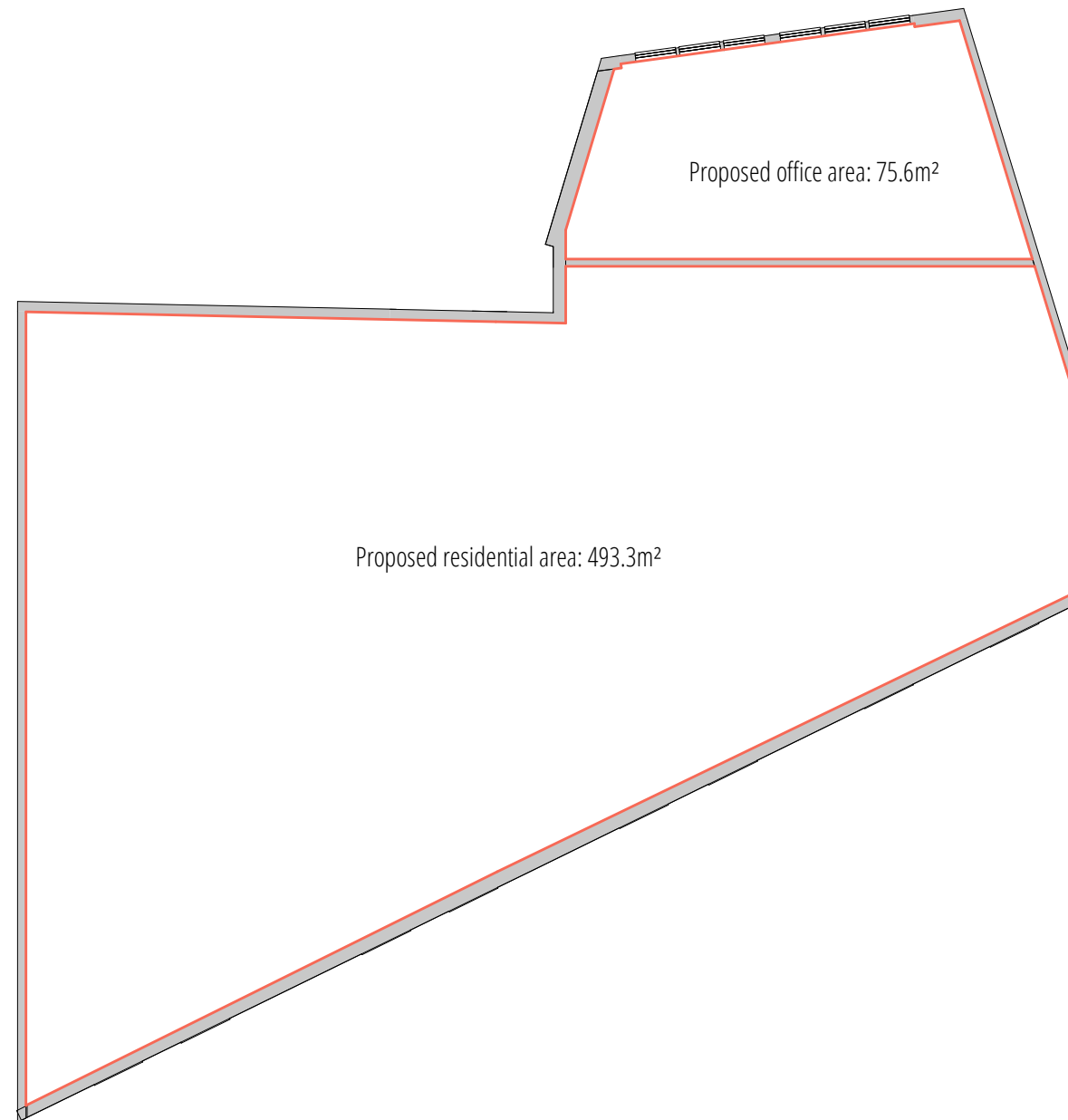

2 Proposed

