

PAVEMENT

front elev.

side elev.

PLAN

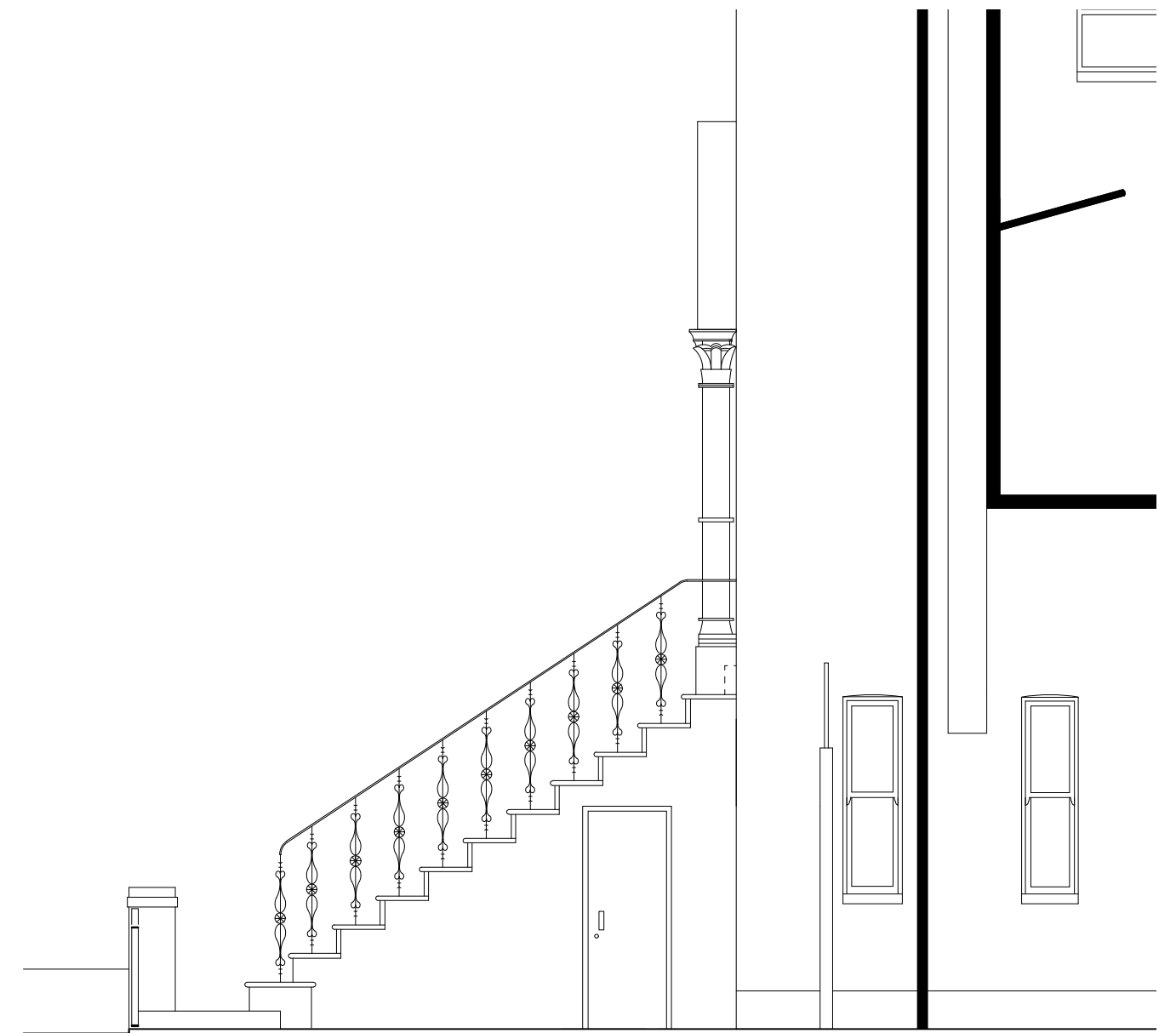

Proposed Stair:

Treads: reconstituted York stone.

Balustrade: black painted wrought iron decorative spindles to match existing.

Rise: 224mm  
Going: 340mm  
Gradient: 33°

SIDE ELEVATION

Notes:



Do not scale off drawing!  
Work only to noted dimensions

Check all dimensions on site prior to commencement

Notify the architect immediately of any discrepancy

Project:  
69 Dartmouth Park Road

Drawing Title:  
front stair proposed  
plan & side elevation

Drawing No.:	1609DART_03	Revision:	B
Scale@A1:	25	Rev. Date:	09.11.16
Scale@A3:	50	Checked:	RP
Drawn:	RP	First Drawn:	08.09.16

**ROMAN PARDON**  
ARCHITECTURE & DESIGN