

1 EARLHAM STREET ENTRANCE - EXISTING (CLOSED POSITION)

SCALE: 1:20 (A1)

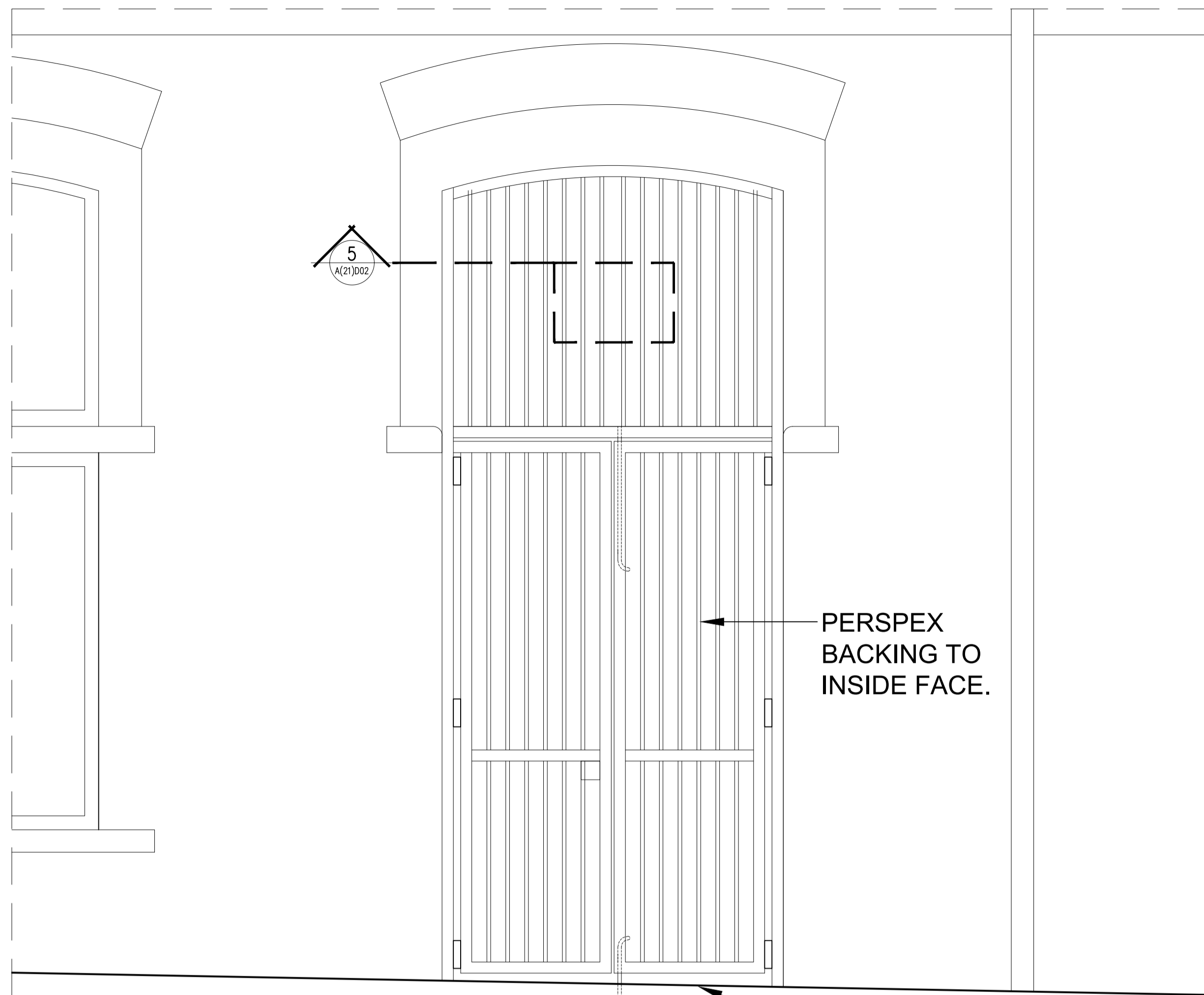

2 EARLHAM STREET ENTRANCE - PROPOSED (CLOSED POSITION)

SCALE: 1:20 (A1)

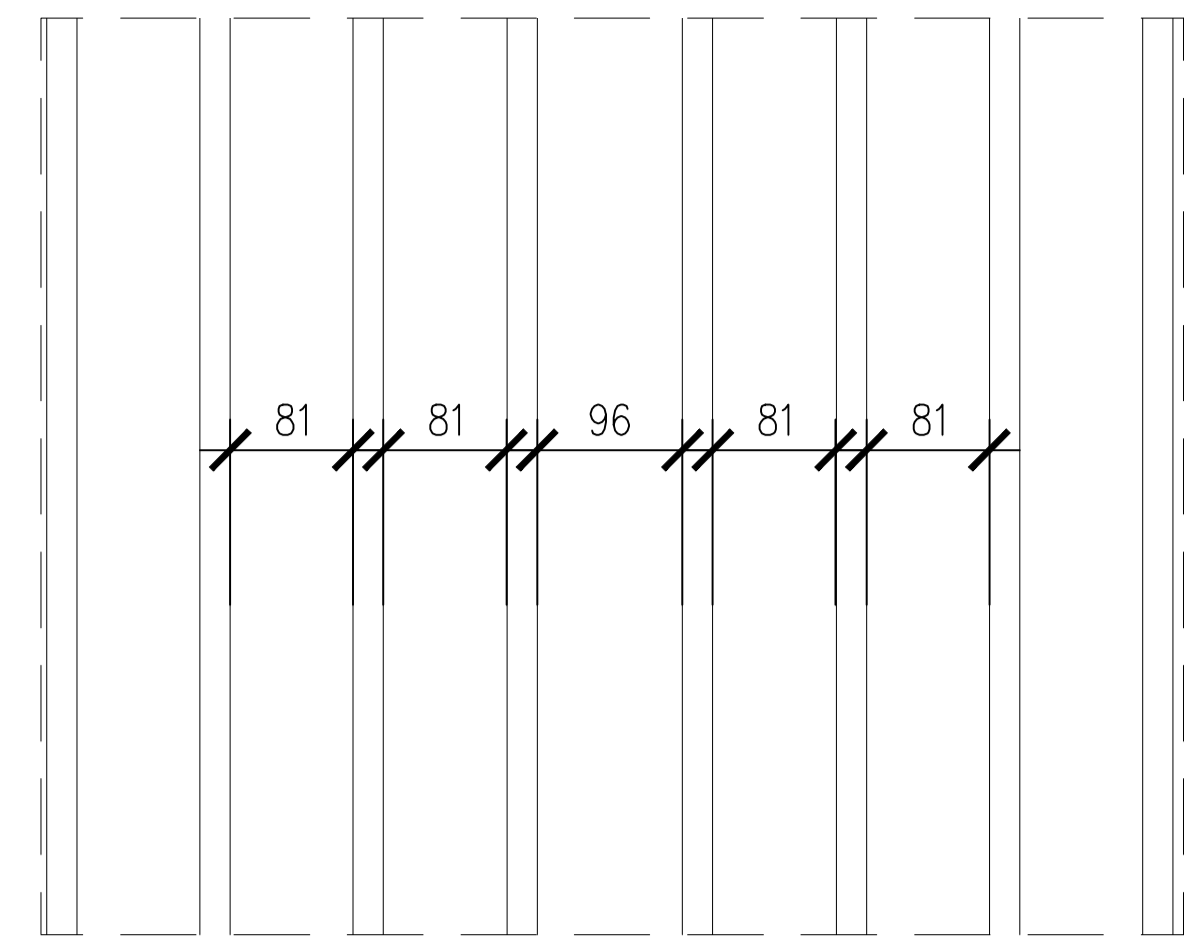

5 OVERPANEL

SCALE: 1:5 (A1)

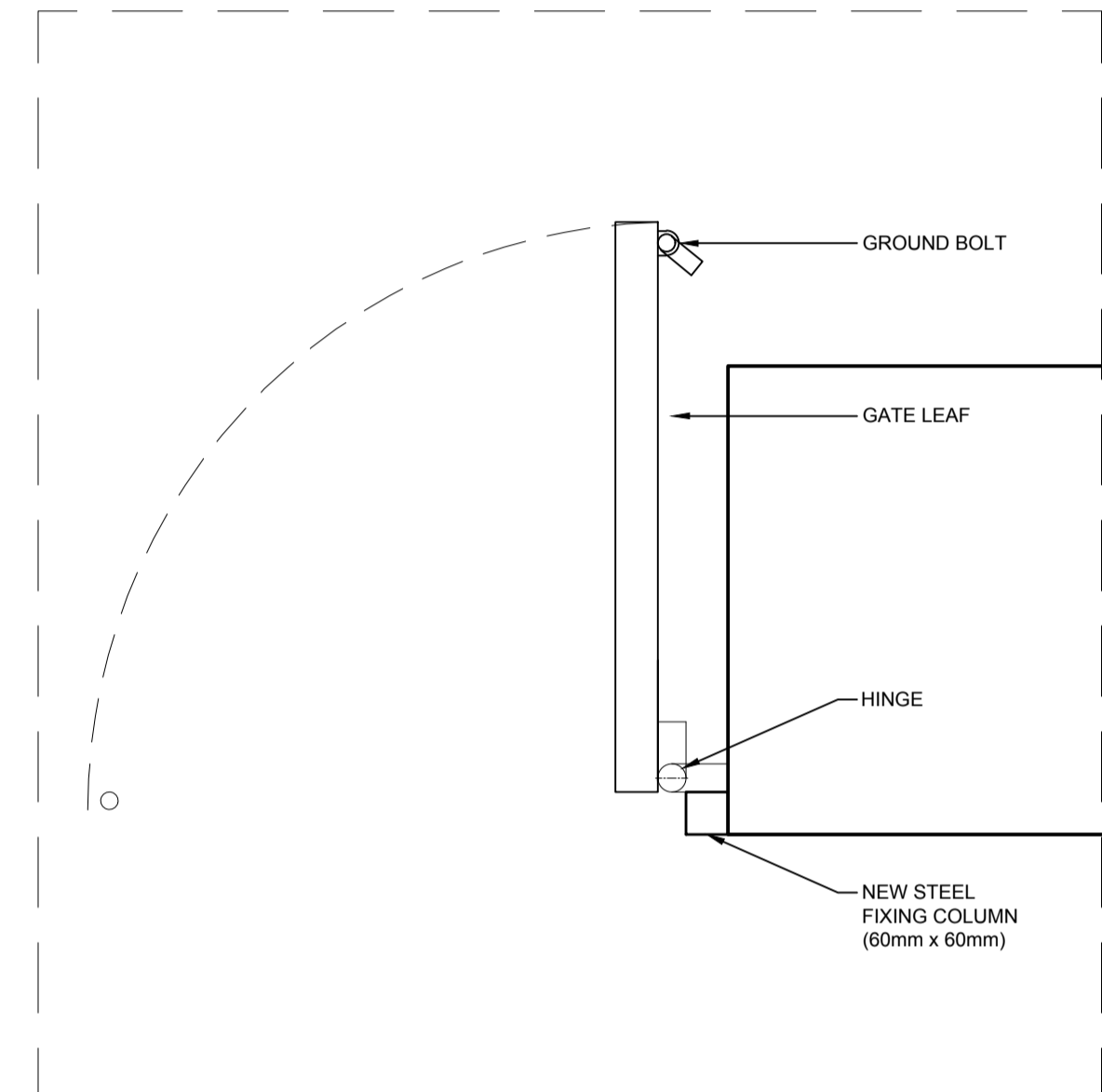

6 TYPICAL GATE (OPEN POSITION)

SCALE: 1:10 (A1)

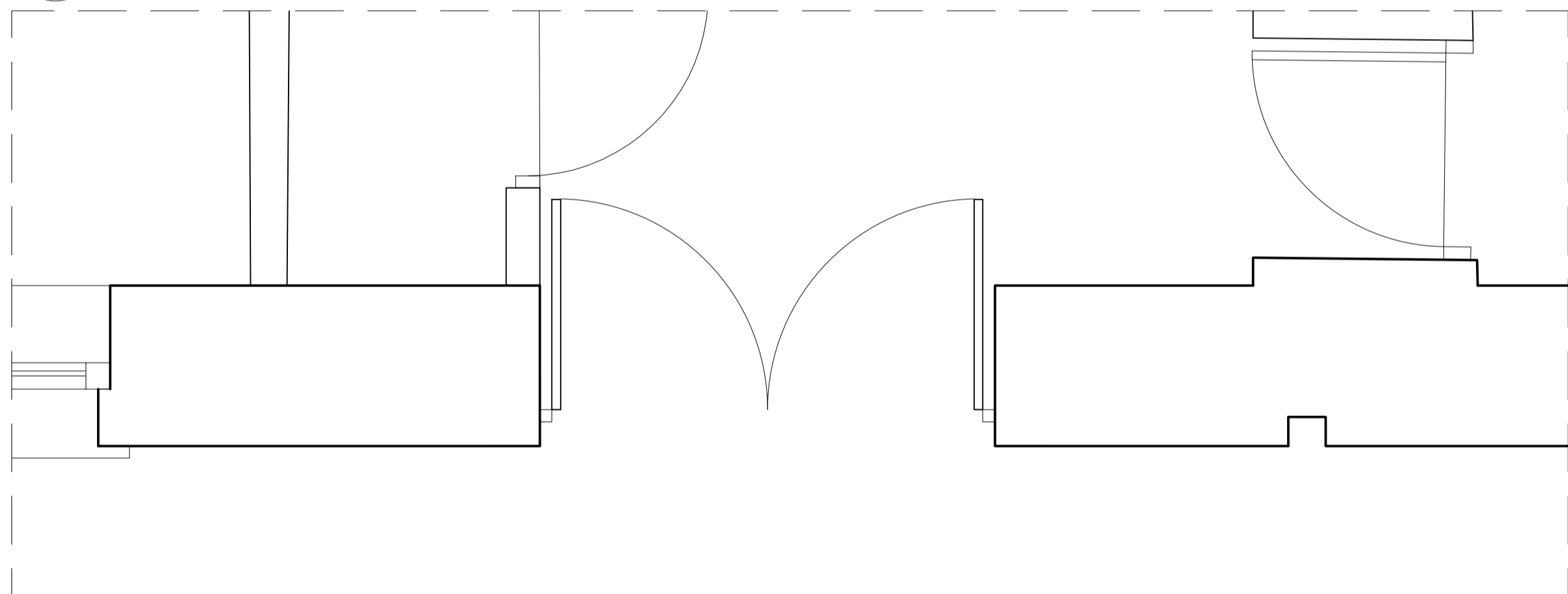

3 EARLHAM STREET ENTRANCE - EXISTING (OPEN POSITION)

SCALE: 1:20 (A1)

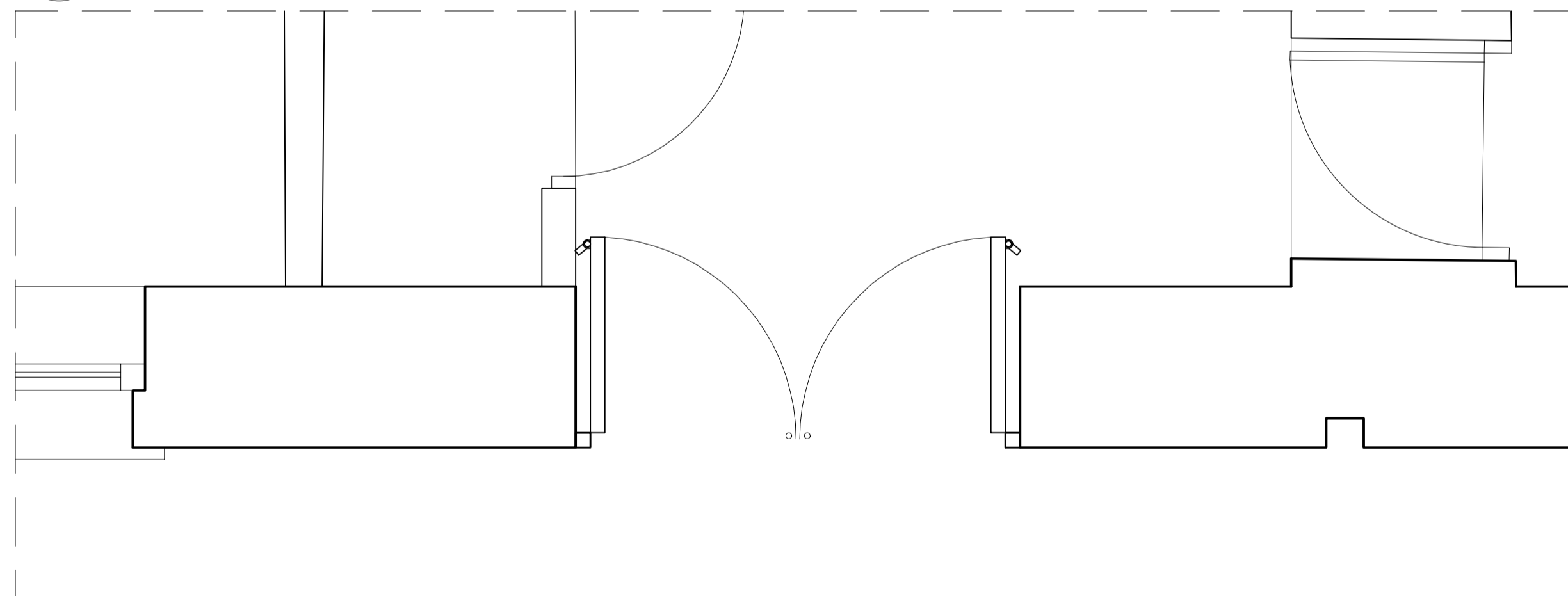

4 EARLHAM STREET ENTRANCE - PROPOSED (OPEN POSITION)

SCALE: 1:20 (A1)

NOTES:

- ALL DIMENSIONS ARE APPROXIMATE AND MUST BE CHECKED AND CONFIRMED ON SITE PRIOR TO ANY THE CUTTING, MANUFACTURE OR INSTALLATION OF ANY MATERIALS. ANY DISCREPANCIES TO BE BROUGHT TO THE ATTENTION OF THE ARCHITECT
- ALL DETAILS SHOWN INDICATIVE ONLY AND SUBJECT TO SPECIALIST SUB-CONTRACTOR DESIGN
- GATES TO BE FABRICATED BY BLACKSMITH AS SHOWN & FITTED WITH ALL NECESSARY IRONMONGERY, HINGES, DROP BOLTS & LOCKS TO SECURELY FASTEN & KEEP LOCKSAFE.
- PROPOSED GATES TO BE MILLED STEEL PAINTED BOATHOUSE BLUE TO MATCH NEW CUCUMBER ALLEY GATES (REFER TO NBS SPEC L20 AND HARRIS FABRICATIONS DRAWING 320-16-A1- GA 100).

Rolfe Judd

Architecture Planning Interiors

Old Church Court, Claylands Road, The Oval, London SW8 1NZ

T 020 7556 1500

www.rolfe-judd.co.uk

NOTES
 1 The Contractor must check and confirm all dimensions
 2 All discrepancies must be reported and resolved by the Architect before works commence
 3 This drawing is not to be scaled
 4 All work and materials to be in accordance with current applicable Statutory Legislation and to comply with all relevant Codes of Practice and British Standards

Key Plan

Scale

This scale is 10cm in length when printed at the size indicated in the title block

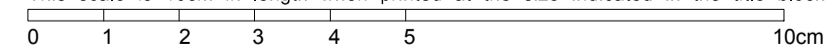

North Point

Rev continued

Date

Revision

T1 Issued for planning

Date

05/10/16

Client

Shaftesbury Covent Garden

Drawing

Earlham St. Entrance Gates
Elevations and Details

Project

Thomas Neal's Centre
29 - 41 Earlham Street
WC2H 9LD

Scale

As shown

Date

Oct 16

Status

Planning

Job Number

5689

Drawing Number

T(21) D01

Revision

T1

G:\5689T_Series\T201610 Earham St Gate\T21D01