

Copyright of this drawing is vested in Spax Architects and it must not be copied or reproduced without written consent.
 Figures and dimensions are to be taken from this drawing. Do not scale from this drawing.
 All Contractors must refer to this drawing and are responsible for checking all dimensions, notes and conditions.
 Spax Architects are to be advised of any variation between drawings and site conditions.
 This drawing is for information only and should not be relied upon for construction.
 All dimensions and levels should be taken from the values stated in text on the drawing.

CONTRACTOR: It is considered that the proposed works are within the scope of a competent Contractor and no further specialist advice is required, unless otherwise stated.
 Assessment

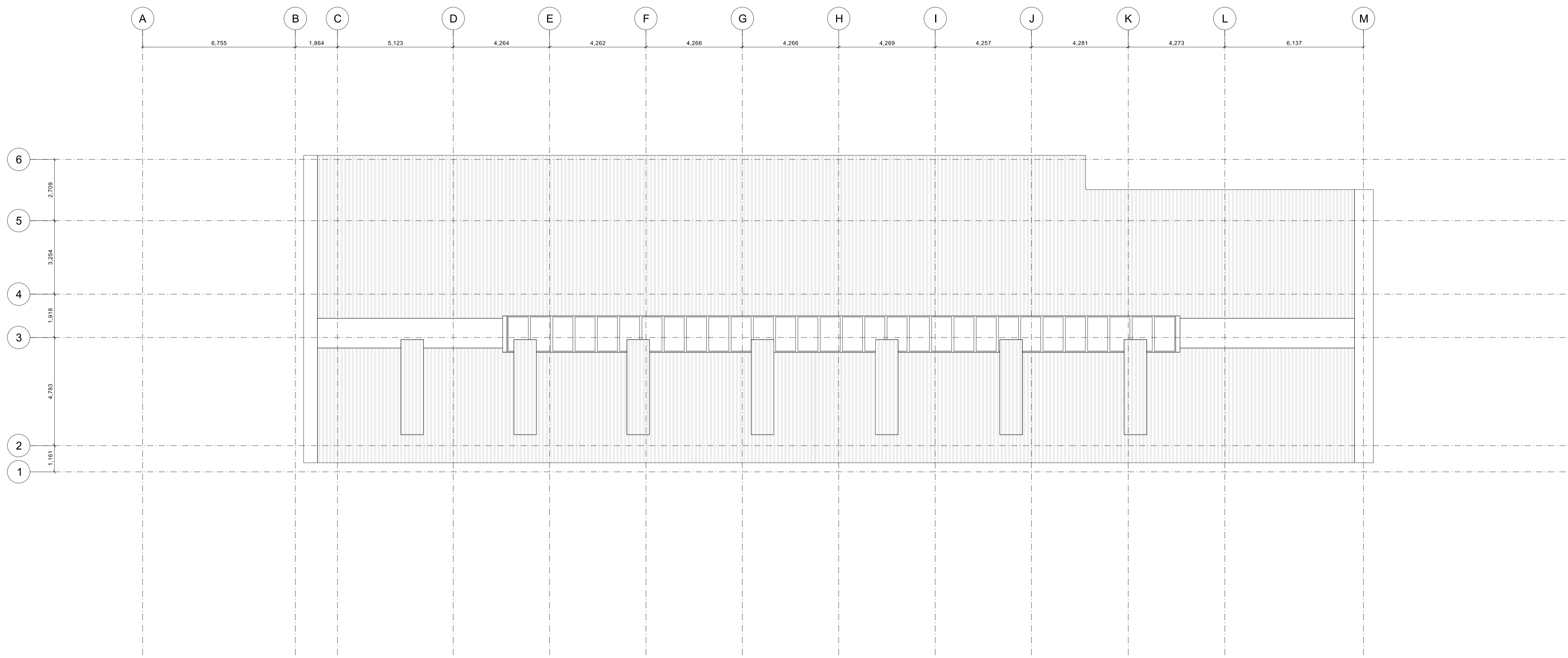
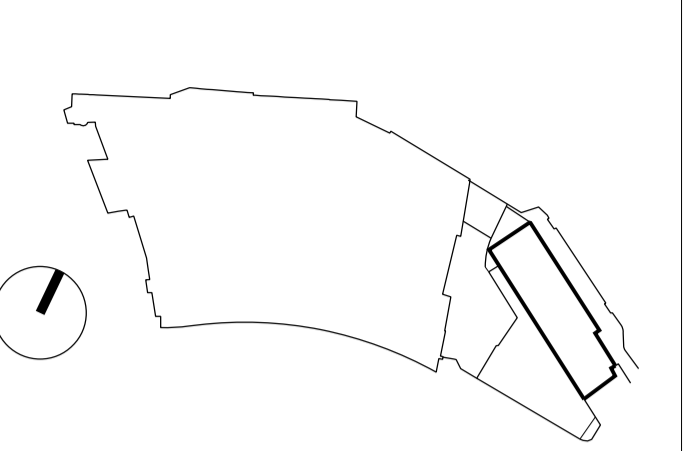

00 01/11/16 For Planning

CLIENT
VIACOM INTERNATIONAL MEDIA NETWORKS
 17-23 Hawley Crescent, London N1 8TA
 t. +44 (0)203 580 2000

CONTRACTOR
FAITHDEAN PLC
 Faithdean Plc, The Oaks, Revenge Road, Lordswood, Chatham, Kent ME5 8LF
 t. +44 (0)1634 888 268

ARCHITECT
5plus architects
 3rd Floor, 25 Chart Street, London N1 6FA
 t. +44 (0)207 253 7644
 www.5plusarchitects.com

PROJECT:
VIMN Lock Building Camden
 TITLE:
Block 2 Proposed Condition Roof Plan
 SCALE: 1:100@A1
 ORIGIN DATE: 01/11/16
 DRAWN: OR
 CHECKED: AT
 STATUS:
Planning
 PROJECT: 05445
 DRAWING NO: B2_02_2202
 REV: 00
 Architecture | Masterplanning | Interiors | Graphics | Branding