

40 CROFTDOWN ROAD, NW5

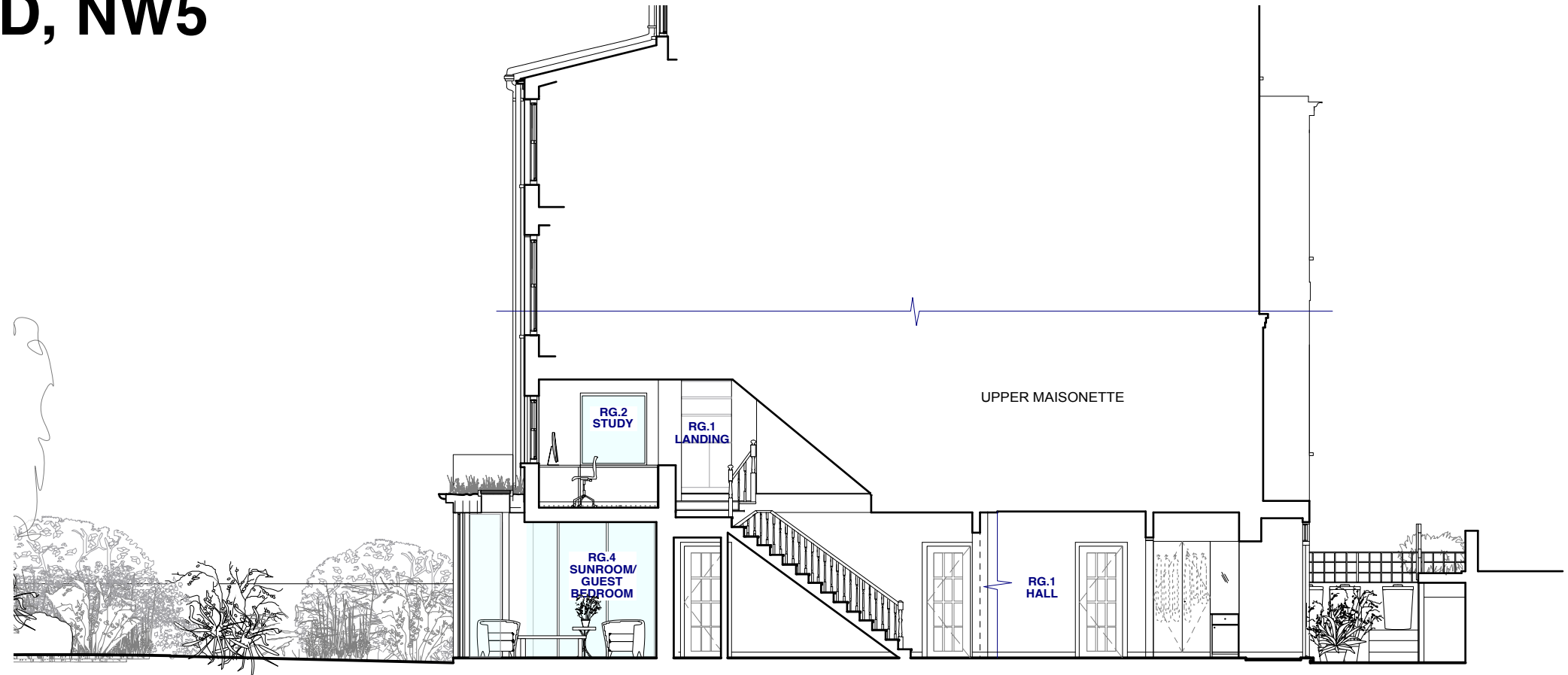

SECTION AA

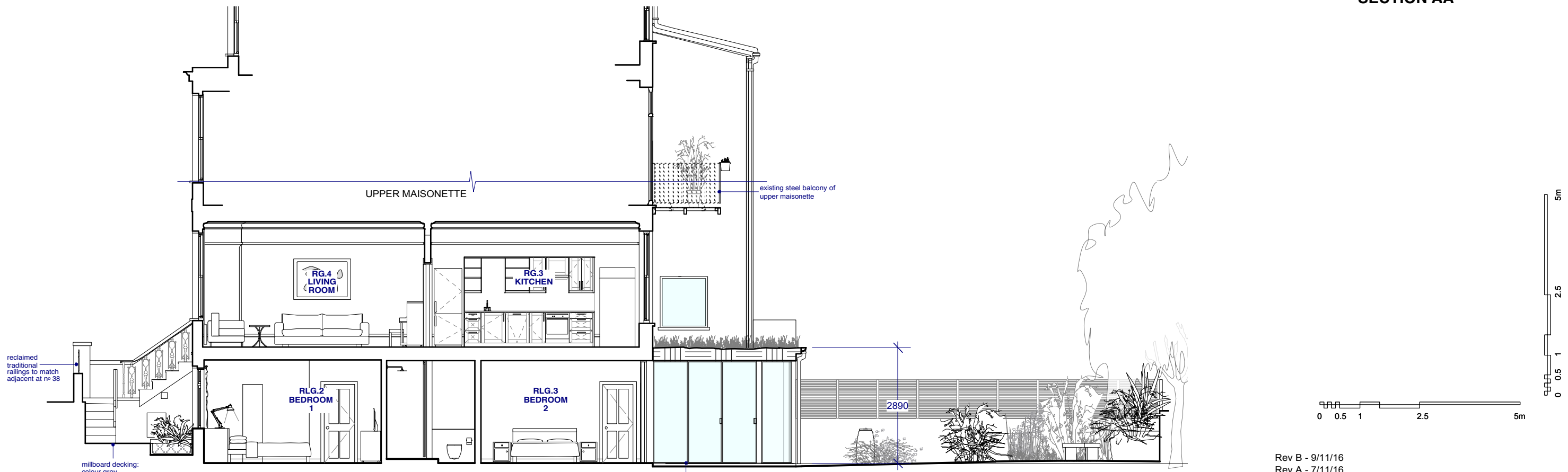

SECTION BB

Rev B - 9/11/16
 Rev A - 7/11/16
 DRAWING STATUS: ISSUED FOR PLANNING APPLICATION

JEFF KAHANE + ASSOCIATES		client	KATE ROWLAND		
ARCHITECTS		job	FLAT A, 40 CROFTDOWN ROAD, NW5		
136 Royal College Street London NW1 0TA Telephone 020 7336 0990 Facsimile 020 7336 0990 VAT number 523 0595 65 Jeff Kahane MA (Cantab), Dip. Arch, RIBA		drawing	PROPOSED SECTIONS AA & BB		
date	SEPT 2016	drawn	BB/KL	scale	1:100 @ A3
		drawing no.	742_PL_300	rev.	B

AS PROPOSED SECTIONS AA & BB 1:100 @ A3