

Demolition Second Floor RCP

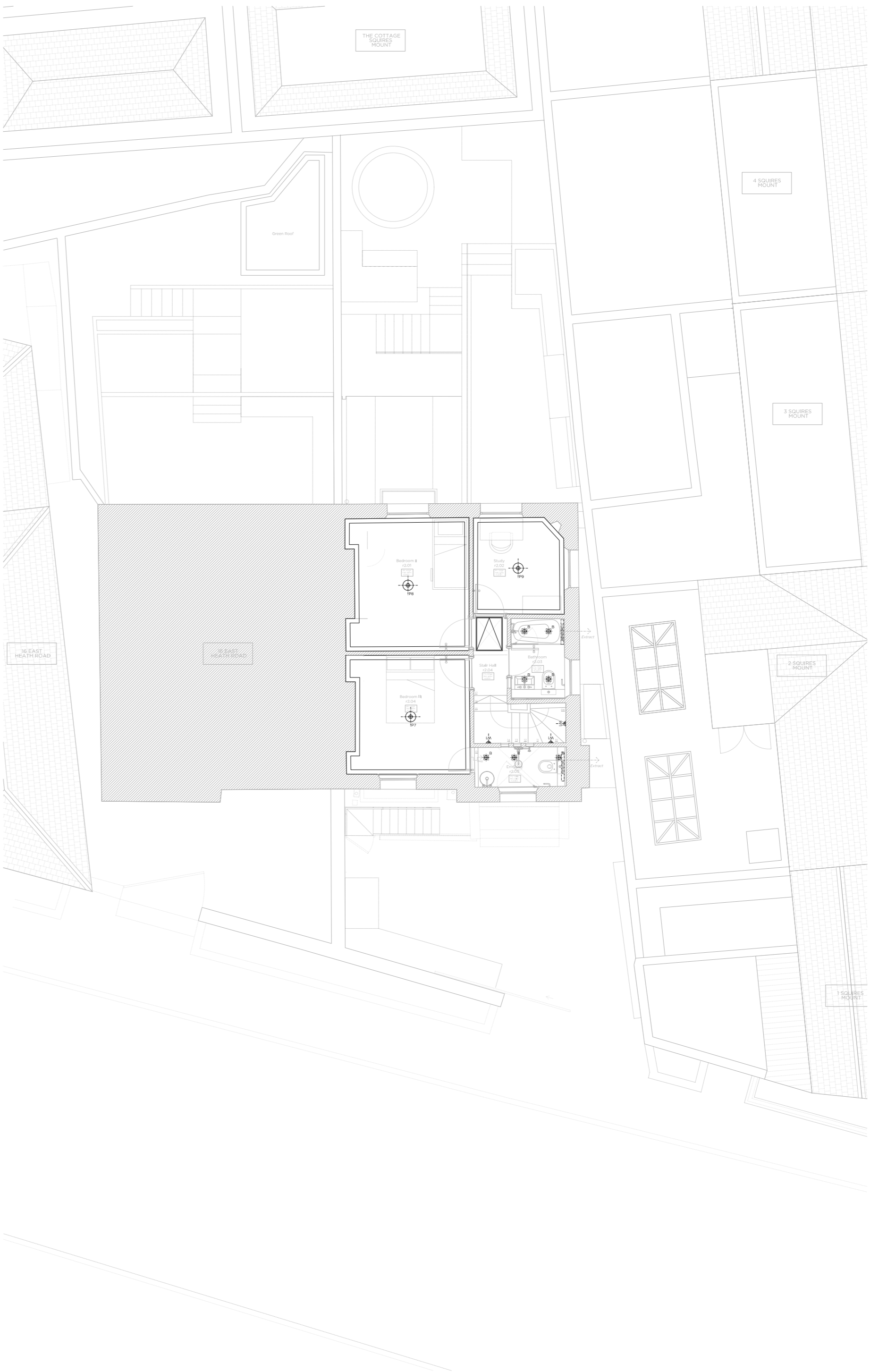

Proposed Second Floor RCP

Rev: 01 15/11/2016

16 EAST HEATH ROAD

- Pendant
- ⊙ Recessed LED down light, fixed
- ⊙ Recessed LED, IP rated down light, fixed
- ⊙ Recessed LED downlight, adjustable
- ⊙ LED wardrobe light
- ⊙ External LED recessed wall light
- ⊙ External LED table light
- ⊙ 3 way ceiling light
- ⊙ External back of house ceiling light
- ⊙ Internal LED wall light
- ⊙ External LED wall light
- ⊙ External back of house wall light
- ⊙ Internal LED wall light, IP rated

Rev: 01 04/11/16 Issued for Planning

# PLANNING

Project No: 16006

Client: Mr. & Ms. A. Saleh

Date: November 2016

Scale: 1:100 @ A2 / 1:50 @ A0

Project: 17 East Heath Road, NW3

Drawing Title: Demolition & Proposed Second Floor RCP

Drawing No: P\_21 Rev: 1

Drawn	Approved	Checked
LG	RD	

**Marek Wojciechowski Architects**

64-66 Margaret Street W1W 8SR T. 020 7580 9336 www.mw-a.co.uk

Copyright: Marek Wojciechowski Architects (MWA). All rights reserved. This drawing is the property of MWA and is not to be used for any other purpose without the written consent of MWA. The client shall not be held responsible for any errors or omissions in this drawing. All work must comply with relevant UK Building Regulations and Planning Acts. Drawing errors and omissions to be reported to the architect.