

17 EAST HEATH ROAD

LANDSCAPE DESIGN PROPOSAL

2 NOVEMBER 2016

DESIGN STATEMENT

We have sought with great sensitivity to upgrade the landscape around this grade 2 listed building. At the front, beautiful cobbled setts combine with a simple woodland edge palette of plants to re-connect the house with the heath beyond. The rear garden offers a journey between the basement and the upper terrace offering inviting little spaces to stop off on the way. We have retained existing levels and focused on creating a stunning view out from the glass conservatory towards a green wall and beyond to further planting and climbers on the rear wall.

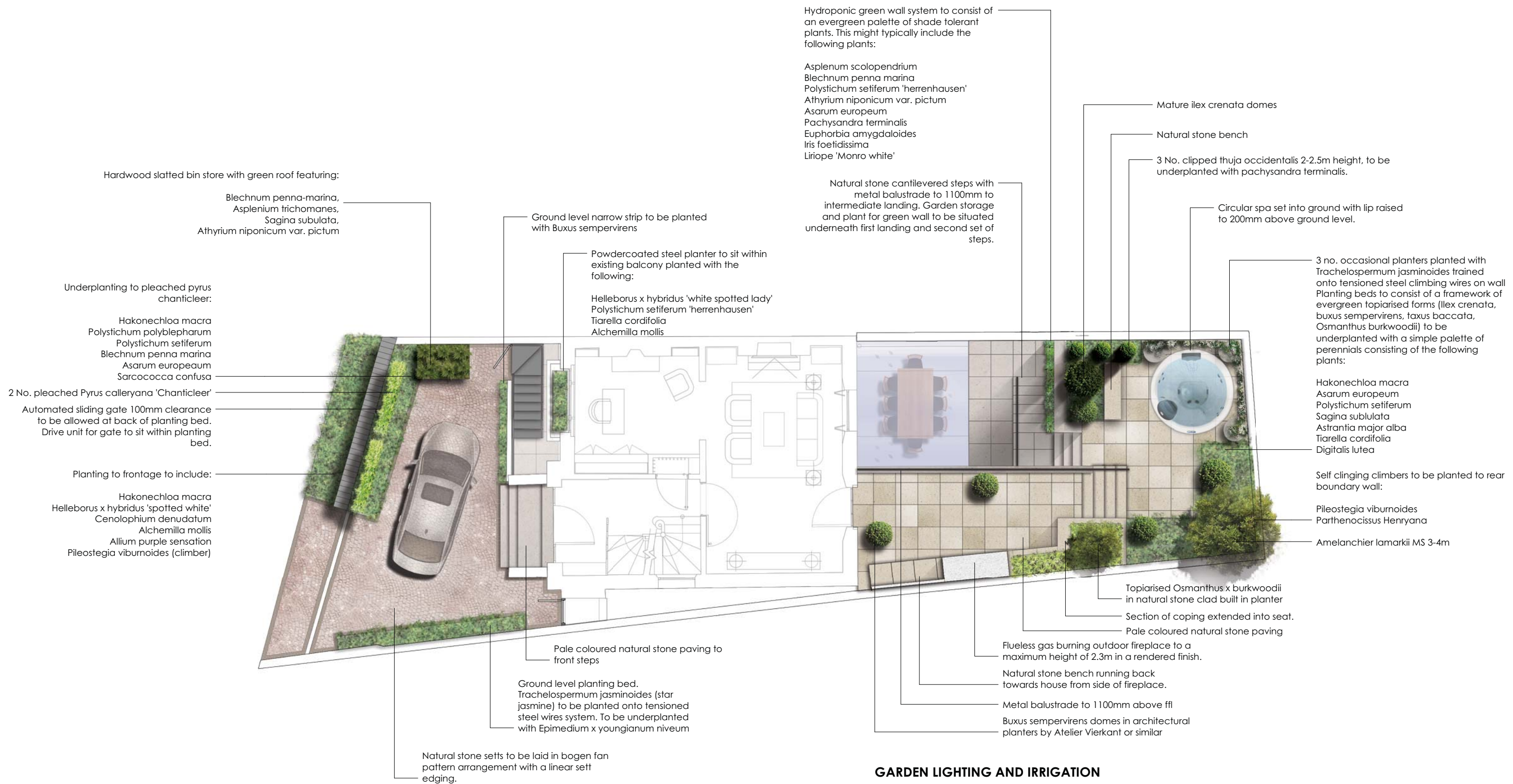

GARDEN LIGHTING AND IRRIGATION

At the front, the pleached trees and climbing jasmin should be up lit in an LED warm white light. Subtle way lighting will be offered by low level lights within the planting beds that will throw a gentle wash of light over the cobbled setts.

At the rear the green wall should be illuminated from the side walls. Up lighting will offer emphasis to the main architectural forms within the garden. In addition, the stone bench will offer an inviting glow by being lit from below. Way lighting is offered by a combination of lidded step lights and low level lighting from within the planting beds.

Automated irrigation should be offered to all planted areas, and in particular to all semi-mature plants, for at least the first two years so that these plants may establish properly over that period of time. The green wall will be irrigated for its entire life cycle with a suitable maintenance package to be agreed in order to prevent unnecessary plant failures.

<p>NO DIMENSIONS ARE TO BE SCALED FROM THIS DRAWING. USE FIGURED DIMENSIONS ONLY</p> <p>ALL EXISTING DIMENSIONS, LEVELS, DRAIN RUNS AND SITE CONDITIONS ARE TO BE CHECKED PRIOR TO CONSTRUCTION OR COMMENCEMENT OF SHOP DRAWINGS</p> <p>ALL DISCREPANCIES OR OMISSIONS ARE TO BE REPORTED TO THE DESIGNER</p>	<p>INFORM THE DESIGNER BEFORE ANY WORK STARTS IF THE DRAWINGS EXCEED THE QUANTITIES IN ANY WAY</p> <p>THIS DRAWING IS COPYRIGHT. DO NOT REPRODUCE WITHOUT WRITTEN PERMISSION FROM THE AUTHOR</p>		<p>Contact details</p> <p>14 Limesford Road London SE15 3BX 020 7732 9233 07802 754983 studio@johndavieslandscape.co.uk</p>	<p>Project name</p> <p>17 East Heath Road Client Rose and Aymen Saleh</p>	<p>Drawing name</p> <p>Plan</p>	<p>Drawing number</p> <p>1</p>	<p>Scale</p> <p>1:100 @ A3</p>	<p>Date of issue</p> <p>02/11/2016</p>	<p>Drawn by</p> <p>HC</p>	<p>Revision</p> <p>XXX</p>	<p>Revision notes</p> <p>XXX</p>
			<p>THIS DRAWING IS COPYRIGHT. DO NOT REPRODUCE WITHOUT WRITTEN PERMISSION FROM THE AUTHOR</p>								



<p>NO DIMENSIONS ARE TO BE SCALED FROM THIS DRAWING. USE FIGURED DIMENSIONS ONLY</p> <p>ALL EXISTING DIMENSIONS, LEVELS, DRAIN RUNS AND SITE CONDITIONS ARE TO BE CHECKED PRIOR TO CONSTRUCTION OR COMMENCEMENT OF SHOP DRAWINGS</p> <p>ALL DISCREPANCIES OR OMISSIONS ARE TO BE REPORTED TO THE DESIGNER</p>	<p>INFORM THE DESIGNER BEFORE ANY WORK STARTS IF THE DRAWINGS EXCEED THE QUANTITIES IN ANY WAY</p> <p>THIS DRAWING IS COPYRIGHT. DO NOT REPRODUCE WITHOUT WRITTEN PERMISSION FROM THE AUTHOR</p>	<p>Contact details</p> <p>14 Limesford Road London SE15 3BX</p> <p>020 7732 9233 07802 754983</p> <p>studio@johndavieslandscape.co.uk</p>	<p>Project name</p> <p>17 East Heath Road</p> <p>Client</p> <p>Rose and Aymen Saleh</p>	<p>Drawing name</p> <p>Section</p>	<p>Drawing number</p> <p>2</p>	<p>Scale</p> <p>1:50 @ A3</p>	<p>Date of issue</p> <p>02/11/2016</p>	<p>Drawn by</p> <p>HC</p>	<p>Revision</p> <p>XXX</p>	<p>Revision notes</p> <p>XXX</p>
		<p>FOR TENDER ONLY</p>								

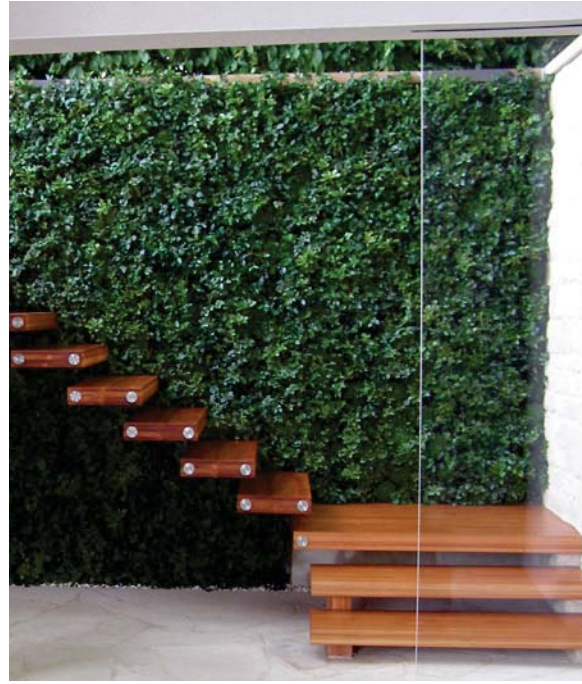

Rear garden moodboard

Tel: 07802 754983
Tel: 020 7732 9233
Email: john@johndavieslandscape.co.uk
Web: www.johndavieslandscape.co.uk

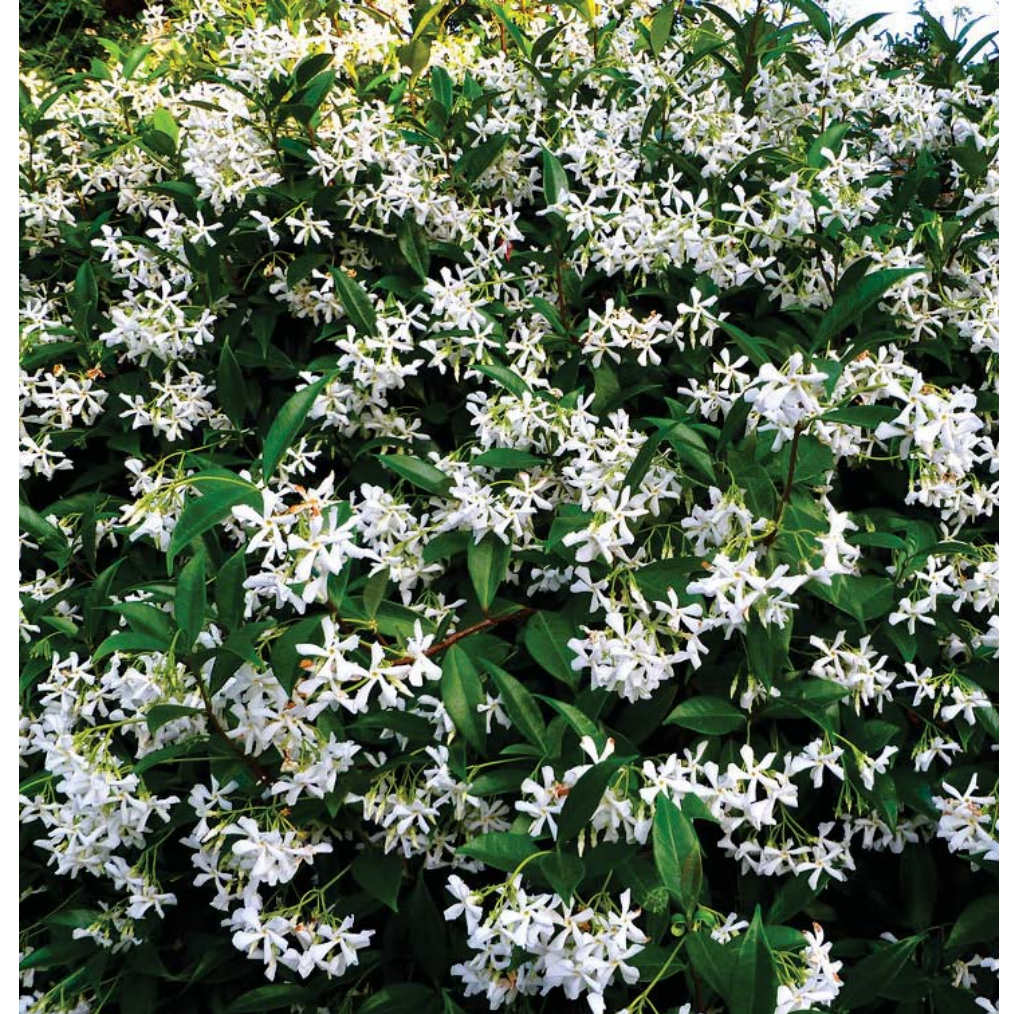
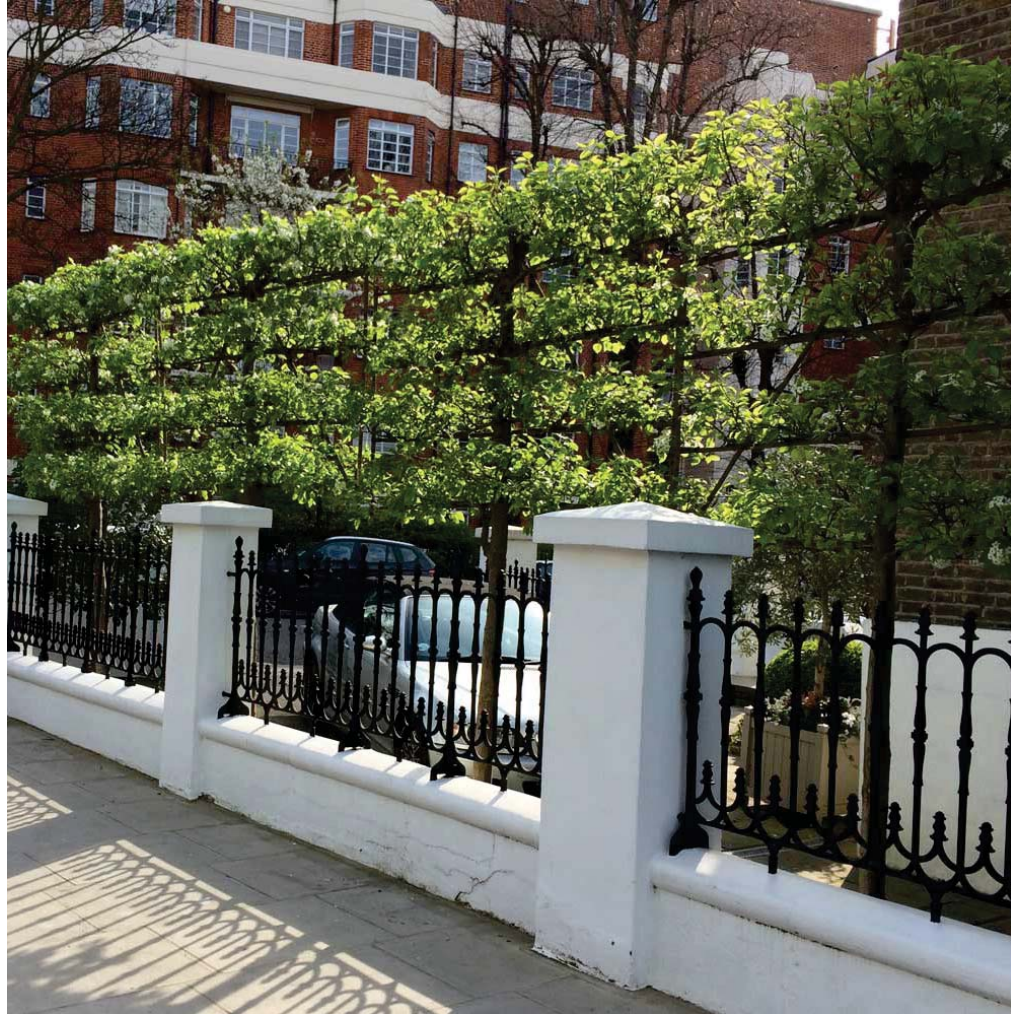

Front garden moodboard

Tel: 07802 754983
Tel: 020 7732 9233
Email: john@johndavieslandscape.co.uk
Web: www.johndavieslandscape.co.uk

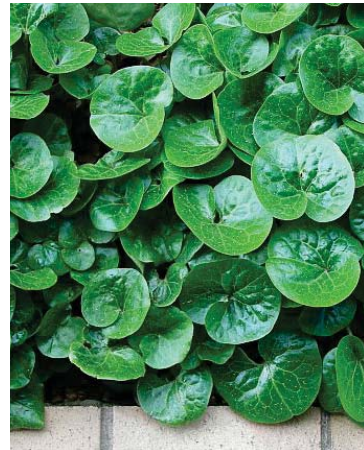

General planting palette: *Amelanchier lamarkii*, *Asarum europaeum*, *Aстранtia major alba*, *Tiarella cordifolia*, *parthenocissus henryana*, *hakonechloa macra*, *polystichum setiferum*

Tel: 07802 754983
Tel: 020 7732 9233
Email: john@johndavieslandscape.co.uk
Web: www.johndavieslandscape.co.uk