

Top half shutters half open

Discreet pull handles tbc

Bottom half shutters closed

Existing window reveal

Existing paneling



EXISTING WINDOW

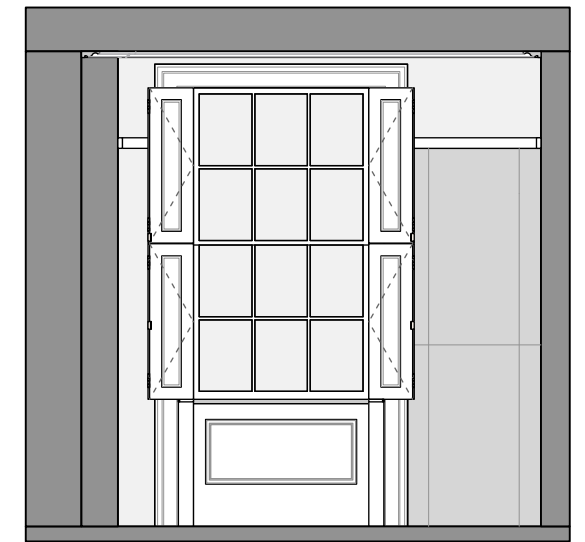

3 ELEVATION - SHUTTERS OPEN
Scale: 1:50

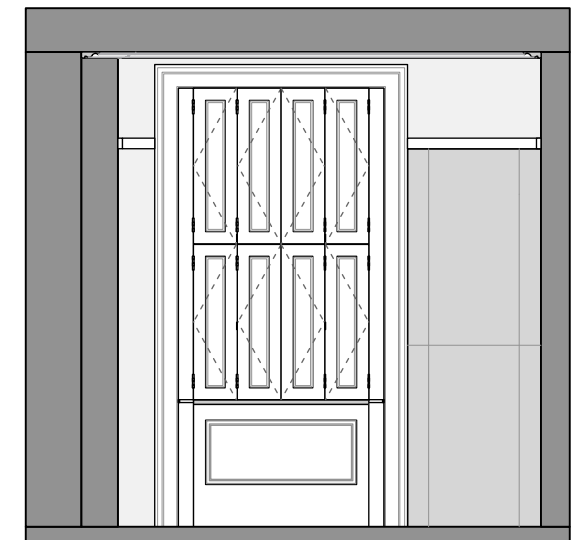

4 ELEVATION - SHUTTERS CLOSED
Scale: 1:50

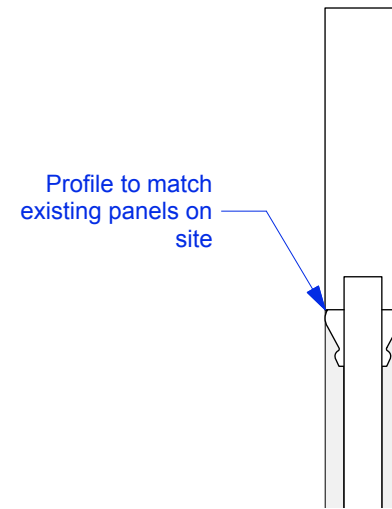

Profile to match existing panels on site

5 SECTION PROFILE DETAIL
1:2

1 ELEVATION
Scale: 1:20

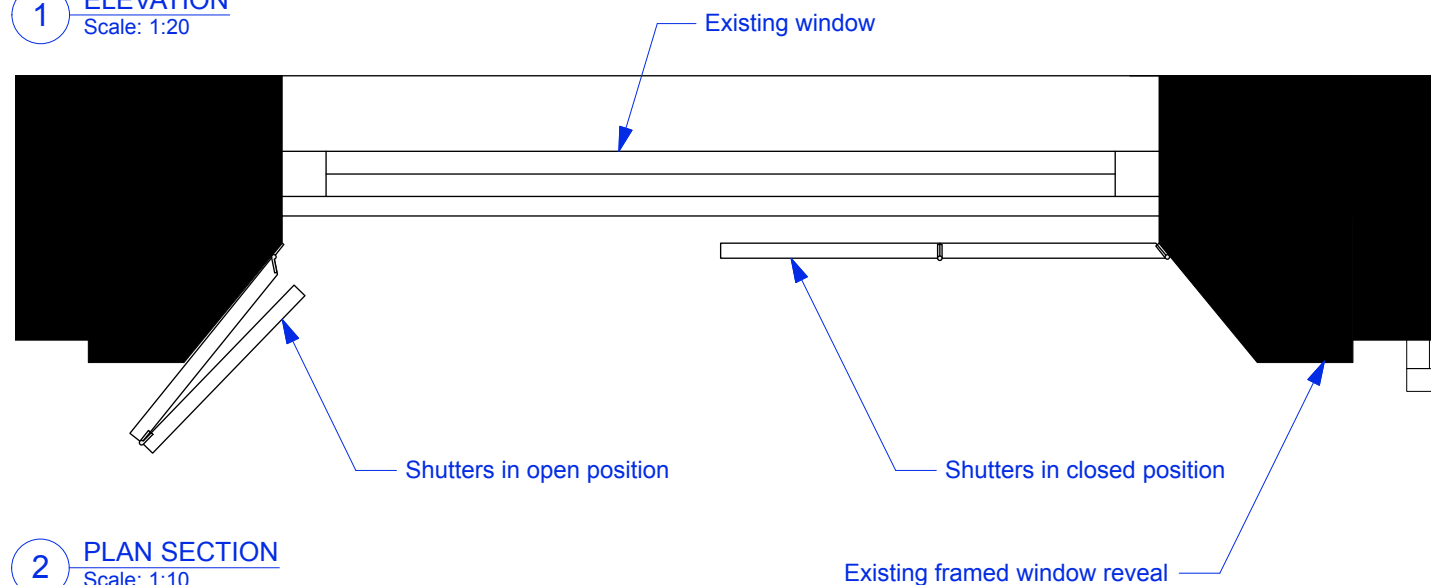

2 PLAN SECTION
Scale: 1:10

WINDOW SHUTTER

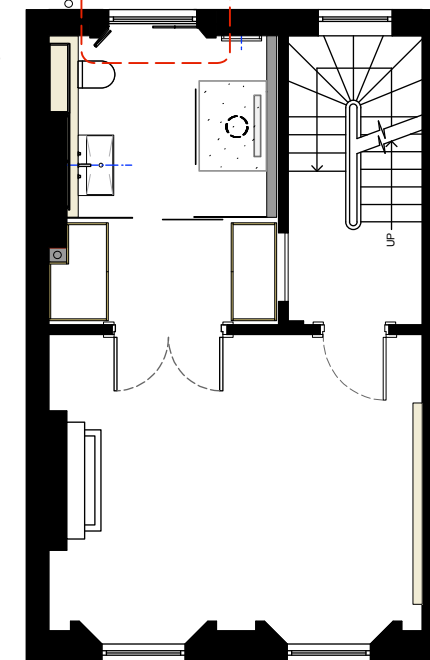

6 FIRST FLOOR PLAN
Scale: 1:100

Note:
New painted timber shutters to be introduced to existing window reveal to match existing front windows.
Profile and style to match existing paneling

ISSUE: DATE: COMMENT:

OCT 16 Issue for planning and listed building consent

CallenderHoworth		Morelands 5-23 Old Street London EC1V 9HL		T: 020 7336 8560 F: 020 7549 2152 W: www.callenderhoworth.com	
Job no.	Job title				
1198	4 OVAL ROAD				
Drawing no.	Drawing title				
123	PROPOSED MASTER EN-SUITE WINDOW SHUTTER				
Scale	Size	Drawn	Revision		
Varies	A3	ML	-		

All works to be in accordance with relevant standards, British building codes, and other relevant codes, and with manufacturers recommendations and instructions. All dimensions to be checked on site. Do not scale from this drawing.