

PROPOSED EQUIPMENT

1No. SECURE FLEXI ON ROOT FOUNDATION  
DIMENSIONS: 1200x570x1380 HIGH  
MATERIAL: STEEL  
COLOUR: BLACK

1No. BTS 3900A SIDE BY SIDE ON 200mm HIGH STEEL  
PLINTHS ON ROOT FOUNDATION  
DIMENSIONS: 2No. 600x480x700 HIGH  
MATERIAL: STEEL  
COLOUR: BLACK

1No. LINK/AC Mk4 CABINET ON ROOT FOUNDATION  
DIMENSION: 600x500x1520 HIGH  
MATERIAL: STEEL  
COLOUR: BLACK

15.0m HIGH HEL MEDIUM DUTY PHASE 5 SW TOWER ON  
D6 ROOT FOUNDATION  
MATERIAL: STEEL  
COLOUR: BLACK

PROPOSED WORKS

NEW SITE BUILD.

-INSTALL 1No. BTS 3900A 2G/4G & 1No. 3900A RFC CABINETS  
ON A NEW ROOT FOUNDATION & CONNECT TO TRANSMISSION &  
PROPOSED MK4 LINK AC DB WITH 1No. 40A MCB

-INSTALL 1No. SECURE FLEXI CABINET ON NEW ROOT  
FOUNDATION & CONNECT TO TRANSMISSION AND PROPOSED  
MK4 LINK AC DB WITH 1No. 32A MCB

-INSTALL PROPOSED MK4 LINK AC CABINET ON NEW ROOT  
FOUNDATION C/W IDU & 100A INCOMING REC SUPPLY.

-INSTALL PROPOSED 15.0m HIGH HEL MEDIUM DUTY PHASE 5  
COLUMN ON A NEW D6 ROOT FOUNDATION

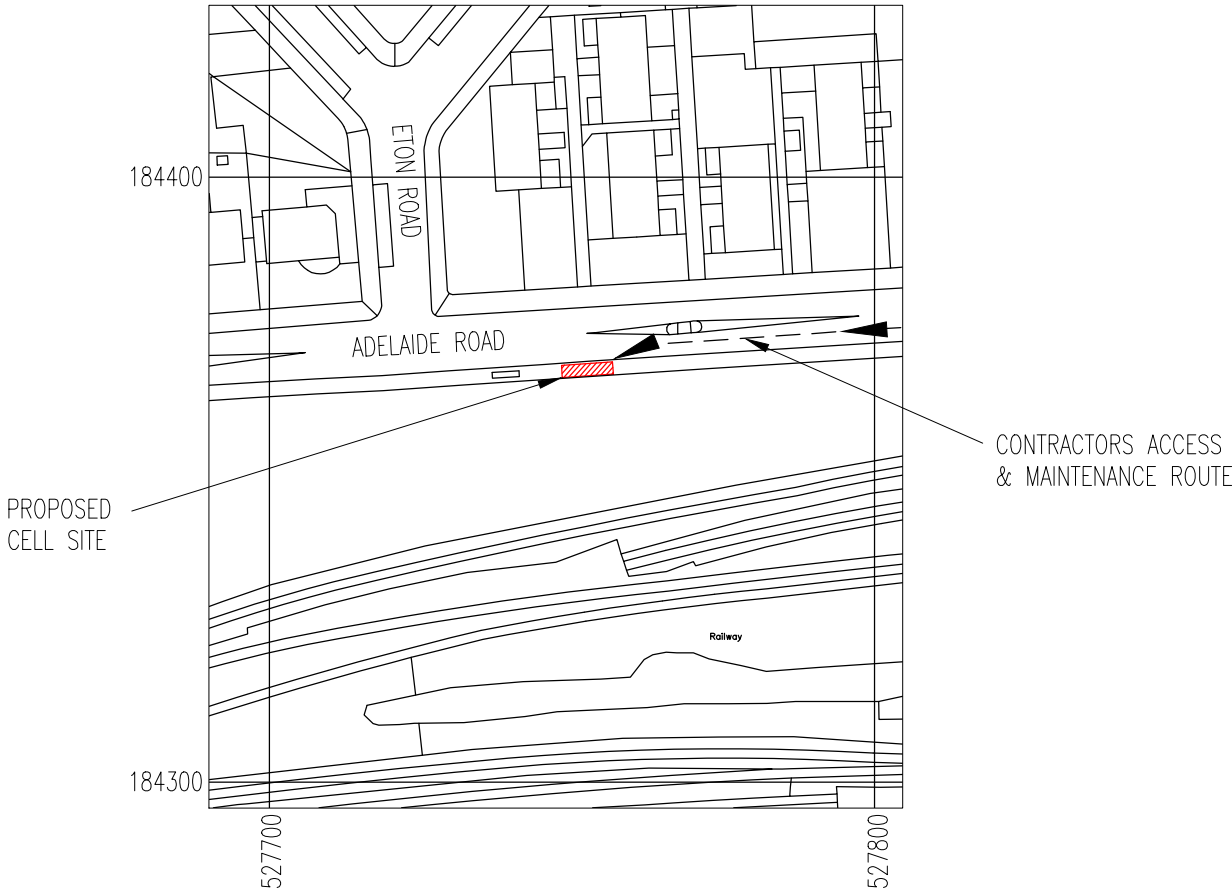
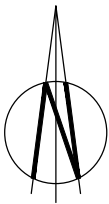

LOCATION PLAN

SCALE 1:1250

NGR E 527767  
NGR N 184370

REPRODUCED FROM ORDNANCE SURVEY PROMAP DATA © CROWN COPYRIGHT 2016  
LICENCE NUMBER 100022432

EXCLUSION ZONES CONFORM TO THE ICNIRP  
REFERENCE LEVEL FOR LIMITED EXPOSURE TO  
MEMBERS OF THE GENERAL PUBLIC

DIRECTIONS:  
FROM CAMDEN TOWN HEAD NORTH ON CAMDEN HIGH  
STREET & MERGE ONTO CHALK FARM ROAD. AFTER  
APPROX 500m TURN LEFT ONTO B509 ADELAIDE  
ROAD. CONTINUE FOR APPROX 400m AND SITE IS  
LOCATED ON FOOTPATH ON LEFT HAND SIDE.

C	CABINETS RELOCATED.	07.11.16	WW	SB
B	CONSTRUCTION ISSUE	06.10.16	CDH	SB
A1	ISSUED FOR APPROVAL	23.08.16	CDH	SB
No.	Revision	Date	By	ckd

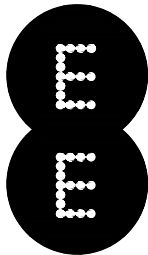

Hatfield Business Park  
Hatfield  
Hertfordshire  
AL10 9BW  
Tel: 01707 315000  
Fax: 01707 319001



WHP Wilkinson Helsby  
Unit 1 Maple Park  
Lowfields Road, Leeds  
LS12 6HH  
Tel: 0113 3023550 Fax: 0113 2876834  
e-mail: info@wilkinson-helsby.co.uk

Site Name & Address:  
ADELAIDE ROAD SW  
ADELAIDE ROAD  
HAMPSTEAD, LONDON, NW3 3PX

Title:  
PROPOSED TELECOMMUNICATIONS  
STREETWORKS INSTALLATION  
SITE LOCATION

Purpose of Issue:  
CONSTRUCTION

Drawing No:  
63376/1465694 - 10

Cell No:	63376	Site No:	1465694
----------	-------	----------	---------

Issue:	Scale:	AS STATED	Ch'd:	SB	Date:	23.08.16
C	Drn:	CDH	Date:	22.08.16	App:	SB
					Date:	23.08.16

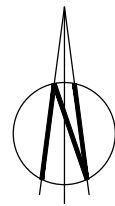

NOTE:  
SITE IS SUBJECT TO RECEIPT OF SATISFACTORY  
GROUND INVESTIGATION REPORT TO CONFIRM  
SUITABILITY OF PROPOSED STRUCTURE

NOTE:  
ALL WORKS UNDERTAKEN ON HIGHWAYS LAND TO BE  
DONE IN ACCORDANCE WITH THE NEW ROADS AND  
STREETWORKS ACT 1991. (C.22)  
THE PROPOSED COLUMN LOCATION SHOWN ON THIS  
DRAWING IS SUBJECT TO THE RECEIPT OF STATUTORY  
AUTHORITY SEARCHES, A CAT SCAN AND A TRIAL DIG OF  
THE PROPOSED COLUMN LOCATION.  
THE FINAL COLUMN LOCATION IS TO BE DETERMINED BY  
THE CONTRACTOR BASED ON THE ABOVE INFORMATION  
USING THE RELEVANT STATUTORY AUTHORITY GUIDELINES

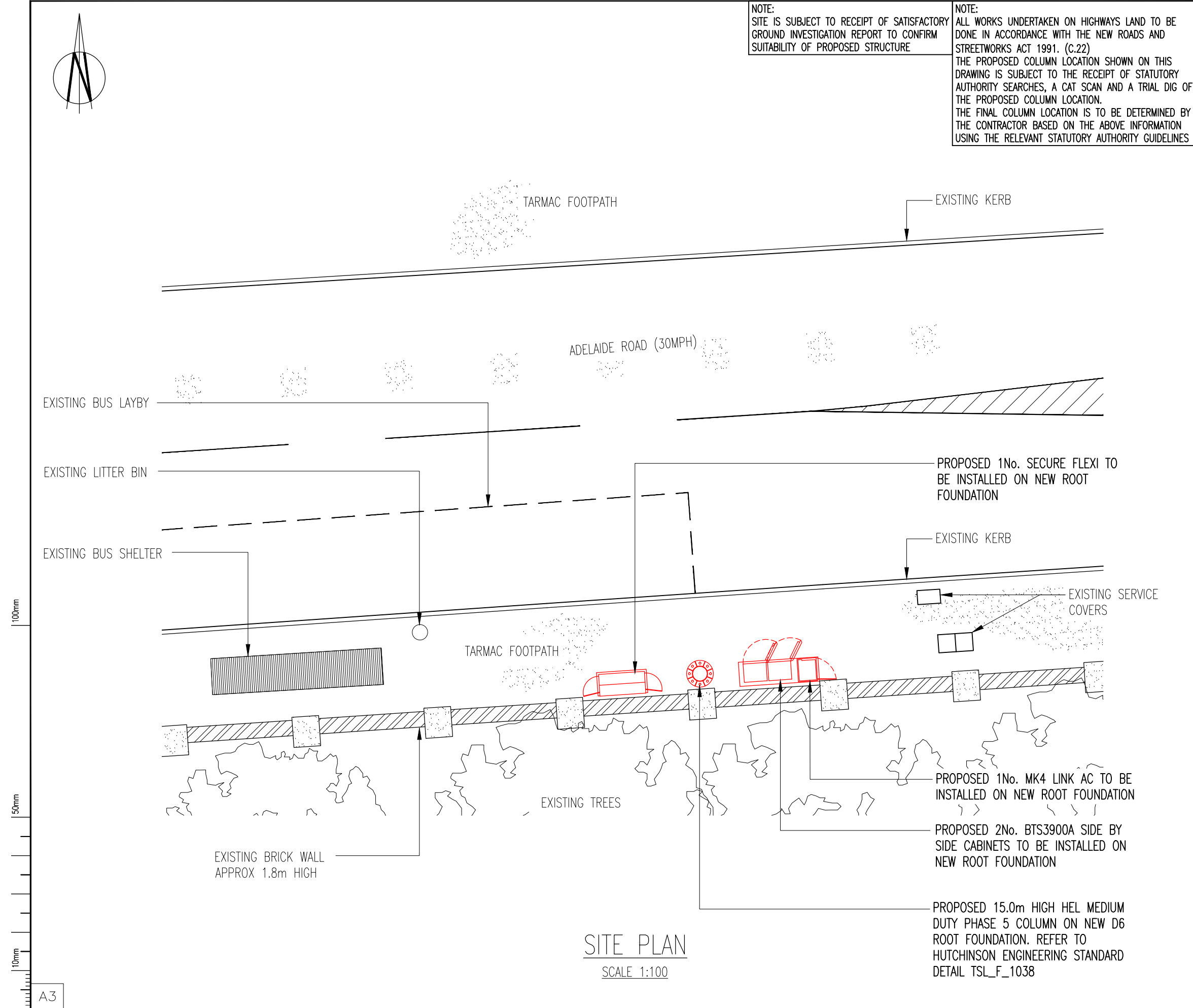

C	CABINETS RELOCATED.	07.11.16	WW	SB
B	CONSTRUCTION ISSUE	06.10.16	CDH	SB
A1	ISSUED FOR APPROVAL	23.08.16	CDH	SB
No.	Revision	Date	By	ckd

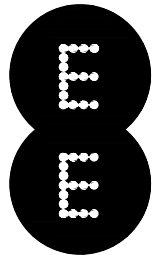

Hatfield Business Park  
Hatfield  
Hertfordshire  
AL10 9BW  
Tel: 01707 315000  
Fax: 01707 319001



**WHP Wilkinson Helsby**  
Unit 1 Maple Park  
Lowfields Road, Leeds  
LS12 6HH  
  
Tel: 0113 3023550 Fax: 0113 2876834  
e-mail: info@wilkinson-helsby.co.uk

Site Name & Address: ADELAIDE ROAD SW ADELAIDE ROAD HAMPSTEAD, LONDON, NW3 3PX			
Title: PROPOSED TELECOMMUNICATIONS STREETWORKS INSTALLATION SITE LAYOUT			
Purpose of Issue: CONSTRUCTION			
Drawing No: 63376/1465694 - 11			
Cell No: 63376		Site No: 1465694	
Issue: C	Scale: AS STATED	Ch'd: SB	Date: 23.08.16
	Drn: CDH	Date: 22.08.16	App: SB Date: 23.08.16

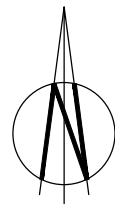

ADELAIDE ROAD (30MPH)

EXISTING BUS LAYBY

PROPOSED 150mm SPARE DUCT FOR FUTURE USE

PROPOSED 2No. 75mm DUCTS FOR POWER & TRANSMISSION CABLES

PROPOSED 2No. 75mm DUCTS FOR POWER & TRANSMISSION CABLES

PROPOSED 150mm DUCT FOR NEW 6No. 2100 FEEDERS TO TOWER

TARMAC FOOTPATH

EXISTING SERVICE COVER

EXISTING KERB

PROPOSED 2No. 100mm DUCTS FOR INCOMING POWER & COMMS SUPPLY

EXISTING BRICK WALL APPROX 1.8m HIGH

PROPOSED 1No. SECURE FLEXI TO BE INSTALLED ON NEW ROOT FOUNDATION

EXISTING TREES

PROPOSED 1No. MK4 LINK AC TO BE INSTALLED ON NEW ROOT FOUNDATION

PROPOSED 2No. BTS3900A SIDE BY SIDE CABINETS TO BE INSTALLED ON NEW ROOT FOUNDATION

PROPOSED 150mm DUCT FOR NEW 6No. 1800 FEEDERS TO TOWER

PROPOSED 15.0m HIGH HEL MEDIUM DUTY PHASE 5 COLUMN ON NEW D6 ROOT FOUNDATION. REFER TO HUTCHINSON ENGINEERING STANDARD DETAIL TSL\_F\_1038

## PROPOSED EQUIPMENT LAYOUT

SCALE 1:50

C	CABINETS RELOCATED.	07.11.16	WW	SB
B	CONSTRUCTION ISSUE	06.10.16	CDH	SB
A1	ISSUED FOR APPROVAL	23.08.16	CDH	SB
No.	Revision	Date	By	ckd

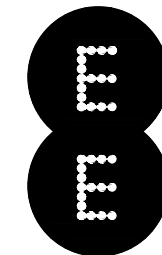

Hatfield Business Park  
Hatfield  
Hertfordshire  
AL10 9BW  
Tel: 01707 315000  
Fax: 01707 319001

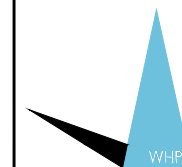

**WHP Wilkinson Helsby**  
Unit 1 Maple Park  
Lowfields Road, Leeds  
LS12 6HH  
Tel: 0113 3023550 Fax: 0113 2876834  
e-mail: info@wilkinson-helsby.co.uk

Site Name & Address:  
ADELAIDE ROAD SW  
ADELAIDE ROAD  
HAMPSTEAD, LONDON, NW3 3PX

Title:  
PROPOSED TELECOMMUNICATIONS  
STREETWORKS INSTALLATION  
EQUIPMENT LAYOUT

Purpose of Issue:  
CONSTRUCTION

Drawing No:  
63376/1465694 - 12

Cell No: 63376 Site No: 1465694

Issue:	Scale: AS STATED	Ch'd: SB	Date: 23.08.16
C	Drn: CDH	Date: 22.08.16	App: SB
		Date: 23.08.16	

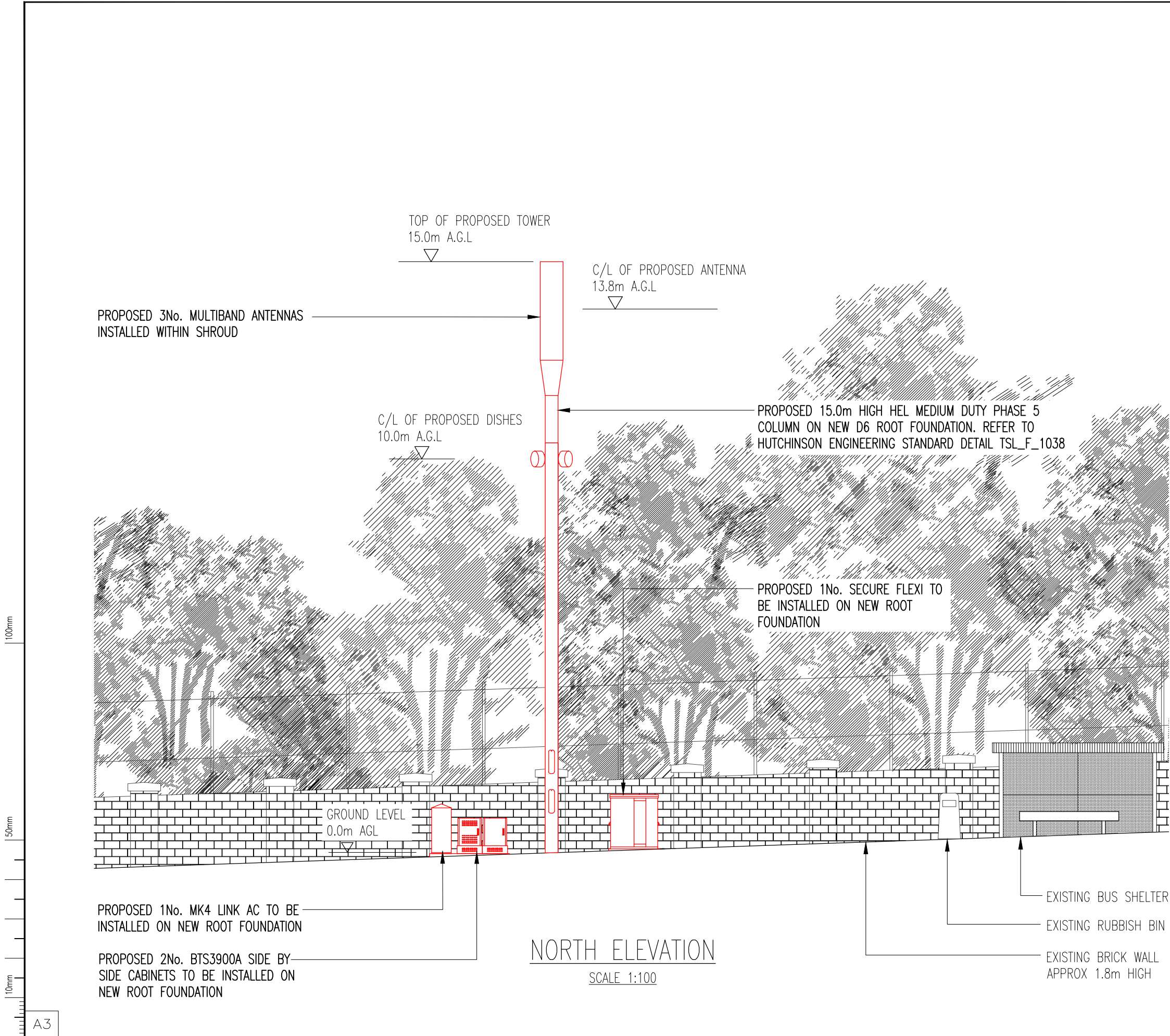

C	CABINETS RELOCATED.	07.11.16	WW	SB
B	CONSTRUCTION ISSUE	06.10.16	CDH	SB
A1	ISSUED FOR APPROVAL	23.08.16	CDH	SB
No.	Revision	Date	By	ckd

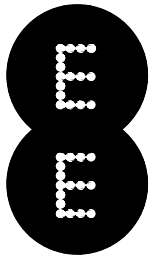

Hatfield Business Park  
Hatfield  
Hertfordshire  
AL10 9BW  
Tel: 01707 315000  
Fax: 01707 319001



**WHP Wilkinson Helsby**  
Unit 1 Maple Park  
Lowfields Road, Leeds  
LS12 6HH  
Tel: 0113 3023550 Fax: 0113 2876834  
e-mail: info@wilkinson-helsby.co.uk

Site Name & Address: ADELAIDE ROAD SW ADELAIDE ROAD HAMPSTEAD, LONDON, NW3 3PX			
Title: PROPOSED TELECOMMUNICATIONS STREETWORKS INSTALLATION SITE ELEVATION			
Purpose of Issue: CONSTRUCTION			
Drawing No: 63376/1465694 - 13			
Cell No: 63376	Site No: 1465694		
Issue: C	Scale: AS STATED	Ch'd: SB	Date: 23.08.16
Drn: CDH	Date: 22.08.16	App: SB	Date: 23.08.16

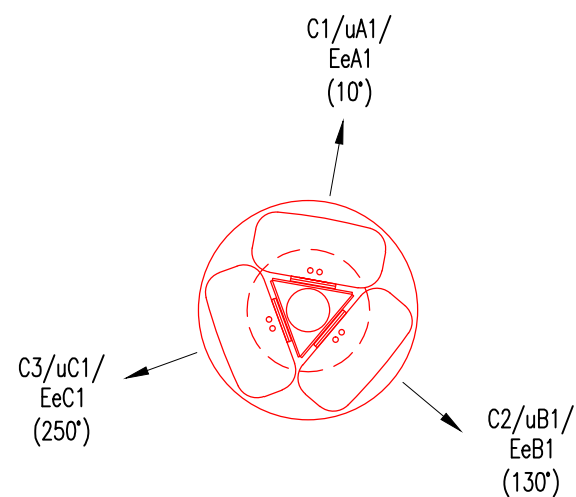
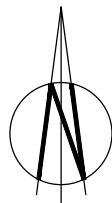

PROPOSED ANTENNA PLAN

SCALE 1:20

PROPOSED 2No. COMMScope E15509P75 MHA'S  
TO BE INSTALLED FOR 2G/4G

PROPOSED 2No. RADIO DESIGN RD0448\_02 MHA'S  
TO BE INSTALLED FOR 3G

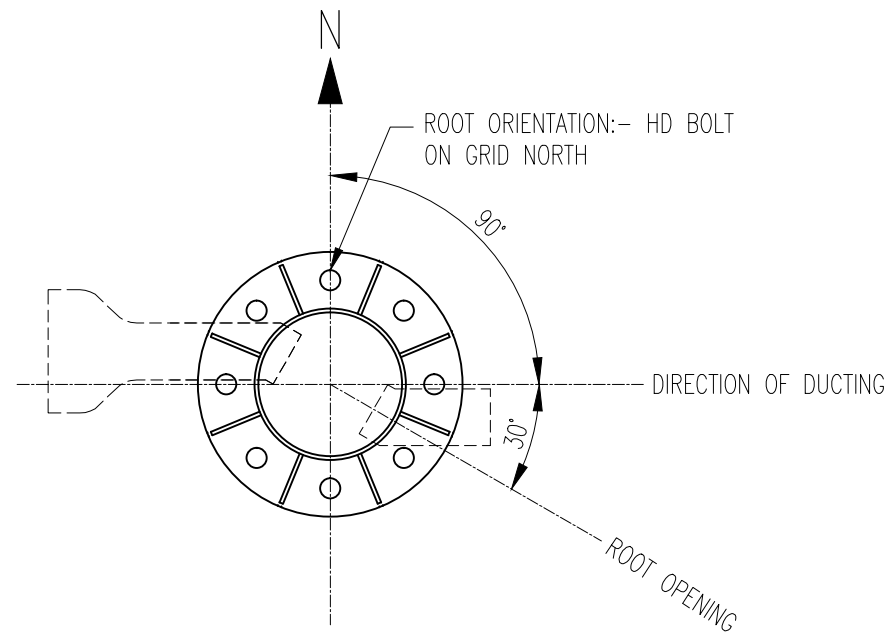

D6 ROOT DUCT ORIENTATION

SCALE 1:20

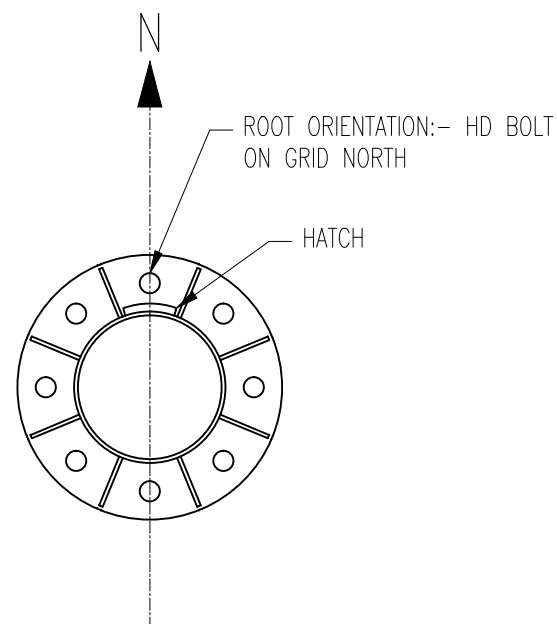

D6 ROOT HATCH ORIENTATION

SCALE 1:20

REFER TO HUTCHINSON ENGINEERING STANDARD  
DETAIL TSL\_F\_1038 FOR TOWER ROOT DETAILS

C	CABINETS RELOCATED.	07.11.16	WW	SB
B	CONSTRUCTION ISSUE	06.10.16	CDH	SB
A1	ISSUED FOR APPROVAL	23.08.16	CDH	SB
No.	Revision	Date	By	ckd

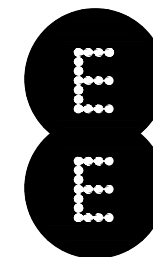

Hatfield Business Park  
Hatfield  
Hertfordshire  
AL10 9BW  
Tel: 01707 315000  
Fax: 01707 319001

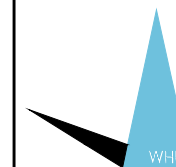

**WHP Wilkinson Helsby**

Unit 1 Maple Park  
Lowfields Road, Leeds  
LS12 6HH

Tel: 0113 3023550 Fax: 0113 2876834  
e-mail: info@wilkinson-helsby.co.uk

Site Name & Address:  
ADELAIDE ROAD SW  
ADELAIDE ROAD  
HAMPSTEAD, LONDON, NW3 3PX

Title:  
PROPOSED TELECOMMUNICATIONS  
STREETWORKS INSTALLATION  
ANTENNA & TOWER ROOT LAYOUT

Purpose of Issue:  
CONSTRUCTION

Drawing No:  
63376/1465694 - 14

Cell No: 63376 Site No: 1465694

Issue:	Scale: AS STATED	Ch'd: SB	Date: 23.08.16
C	Drn: CDH Date: 22.08.16	App: SB	Date: 23.08.16







Issue: C	Scale: AS STATED		Ch d: SB	Date: 23.08.16
	Drn: CDH	Date: 22.08.16	App: SB	Date: 23.08.16

FINISHES TO BE MADE GOOD TO MATCH EXISTING FOLLOWING INSTALLATION OF EQUIPMENT

TOP OF CABINET ROOT TO BE 25mm CLEAR OF TOP OF R.C. BASE

25mm CHAMFERS TO ALL EXPOSED CORNERS

ALL DUCTS TO HAVE TEMP PLASTIC CAPS AND DRAW ROPES THEN SEALED WITH EXPANDING FOAM FOLLOWING CABLE INSTALLATION

SECURE FLEXI

TOP OF CONCRETE INFILL INSIDE SECURE FLEXI ROOT TO BE 150mm BELOW TOP OF ROOT

ALL DUCTS TO TERMINATE 50mm ABOVE TOP OF CONCRETE BASE

TOP OF CABINET BASE TO BE 10mm CLEAR OF GROUND LEVEL

CABINET BASE TO HAVE 1 LAYER OF A193 MESH BOTTOM, 40mm MIN CONCRETE COVER. BASE CAST ON 1200g VISQUEEN ON 150 MIN WELL COMPACTED, DUST BLINDED HARDCORE.

## FOUNDATION DETAILS

SCALE 1:20

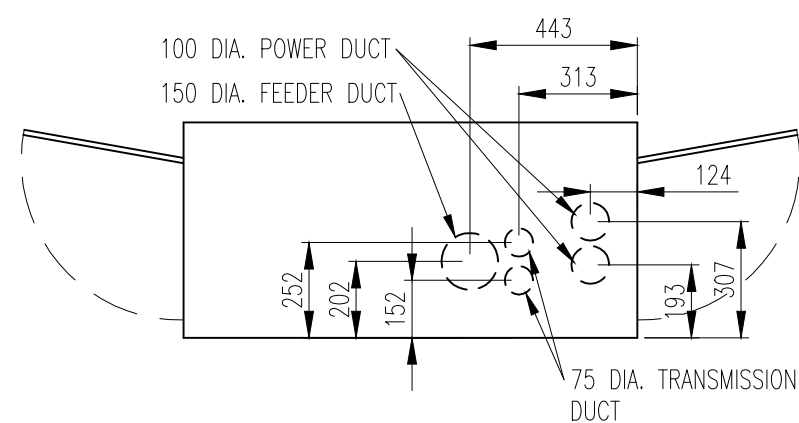

## DUCT SET OUT

SCALE 1:20

## CONCRETE NOTES

1. ALL MATERIALS AND WORKMANSHIP TO BE IN ACCORDANCE WITH BS:8110 PARTS 1&2 – THE STRUCTURAL USE OF CONCRETE.
2. CONCRETE TO BE GRADE FND3
3. REINFORCEMENT TO BE PLACED IN ACCORDANCE WITH BS:8110.
4. CEMENT CONTENT NOT LESS THAN 330Kg/m, FREE WATER CEMENT RATIO NOT MORE THAN 0.50.
5. CONCRETE CUBES TO BE TAKEN, AND TESTED AT 7 & 28 DAYS TO OBTAIN REQUIRED CRUSHING STRENGTHS (ONE CUBE TO BE TAKEN AS SPARE CUBE)
6. NO REINFORCEMENT TO BE CUT DISPLACED OR OMITTED WITHOUT PRIOR WRITTEN AGREEMENT OF THE ENGINEER.
7. COVER TO REINFORCEMENT TO BE 50mm, UNLESS NOTED OTHERWISE.
8. IF THE EXCAVATION IS TO BE LEFT OPEN FOR MORE THAN 24 HOURS IT IS TO BE BLINDED USING C15 SULPHATE RESISTING CONCRETE.
9. ALL EXPOSED CONCRETE TO BE CHAMFERED 25x25mm
10. ALL EXCAVATIONS ARE TO BE INSPECTED BY A QUALIFIED ENGINEER PRIOR TO POURING CONCRETE
11. ALL DUCTS TO BE LAID WITH DRAW CORDS TO ENABLE CABLES TO BE PULLED THROUGH DUCTS
12. ALL DUCTS TO BE SEALED WITH EXPANDING FOAM AFTER CABLE INSTALLATION
13. WHERE POSSIBLE ALL DUCTS TO BE LAID WITH A MINIMUM BEND RADIUS OF 450mm
14. TELECOM AND POWER DUCTS TO BE KEPT SEPARATE

ALL NECESSARY CERTIFICATION TO BE PROVIDED BY THE CONTRACTOR AT THE END OF THE CONSTRUCTION PERIOD IN ACCORDANCE WITH THE DESIGN GUIDE INCLUDING, AS BUILT DRAWINGS AND PHOTO'S, 17TH EDITION, L/P CERT, DUCT CERT, RET AND ANT. DETAILS, RIGGING RESULTS, ETC.

THE CONTRACTOR IS TO PROVIDE PHOTOGRAPHIC EVIDENCE OF THE PARAGRAPH 18 NOTICE FOR THE HANDOVER DOCUMENTATION ON COMPLETION.

## GENERAL NOTES

1. THIS DRAWING IS TO BE READ IN CONJUNCTION WITH ALL RELEVANT CONTRACT DOCUMENTATION, SPECIFICATIONS AND DRAWINGS
2. THIS DRAWING IS NOT TO BE SCALED, IF IN DOUBT ASK
3. ALL PROPRIETARY PRODUCTS TO BE USED IN ACCORDANCE WITH THE MANUFACTURERS RECOMMENDATIONS
4. ALL EXCAVATIONS ARE TO BE INSPECTED BY THE ENGINEER PRIOR TO CONCRETING. CONTRACTOR TO GIVE THE ENGINEER 24 HOURS NOTICE TO ALLOW INSPECTION TO BE CARRIED OUT
5. THE CONTRACTOR SHALL BE RESPONSIBLE FOR THE STRUCTURE DURING THE COURSE OF THE WORKS.

C	CABINETS RELOCATED.	07.11.16	WW	SB
B	CONSTRUCTION ISSUE	06.10.16	CDH	SB
A1	ISSUED FOR APPROVAL	23.08.16	CDH	SB
No.	Revision	Date	By	ckd

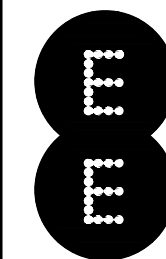

Hatfield Business Park  
Hatfield  
Hertfordshire  
AL10 9BW  
Tel: 01707 315000  
Fax: 01707 319001

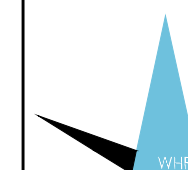

**WHP Wilkinson Helsby**  
Unit 1 Maple Park  
Lowfields Road, Leeds  
LS12 6HH  
Tel: 0113 3023550 Fax: 0113 2876834  
e-mail: info@wilkinson-helsby.co.uk

Site Name & Address: ADELAIDE ROAD SW ADELAIDE ROAD HAMPSTEAD, LONDON, NW3 3PX			
Title: PROPOSED TELECOMMUNICATIONS STREETWORKS INSTALLATION CONSTRUCTION DETAILS 1 OF 4			
Purpose of Issue: CONSTRUCTION			
Drawing No: 63376/1465694 – 17			
Cell No: 63376	Site No: 1465694		
Issue: C	Scale: AS STATED	Ch'd: SB	Date: 23.08.16
	Drn: CDH	Date: 22.08.16	App: SB
		Date: 23.08.16	



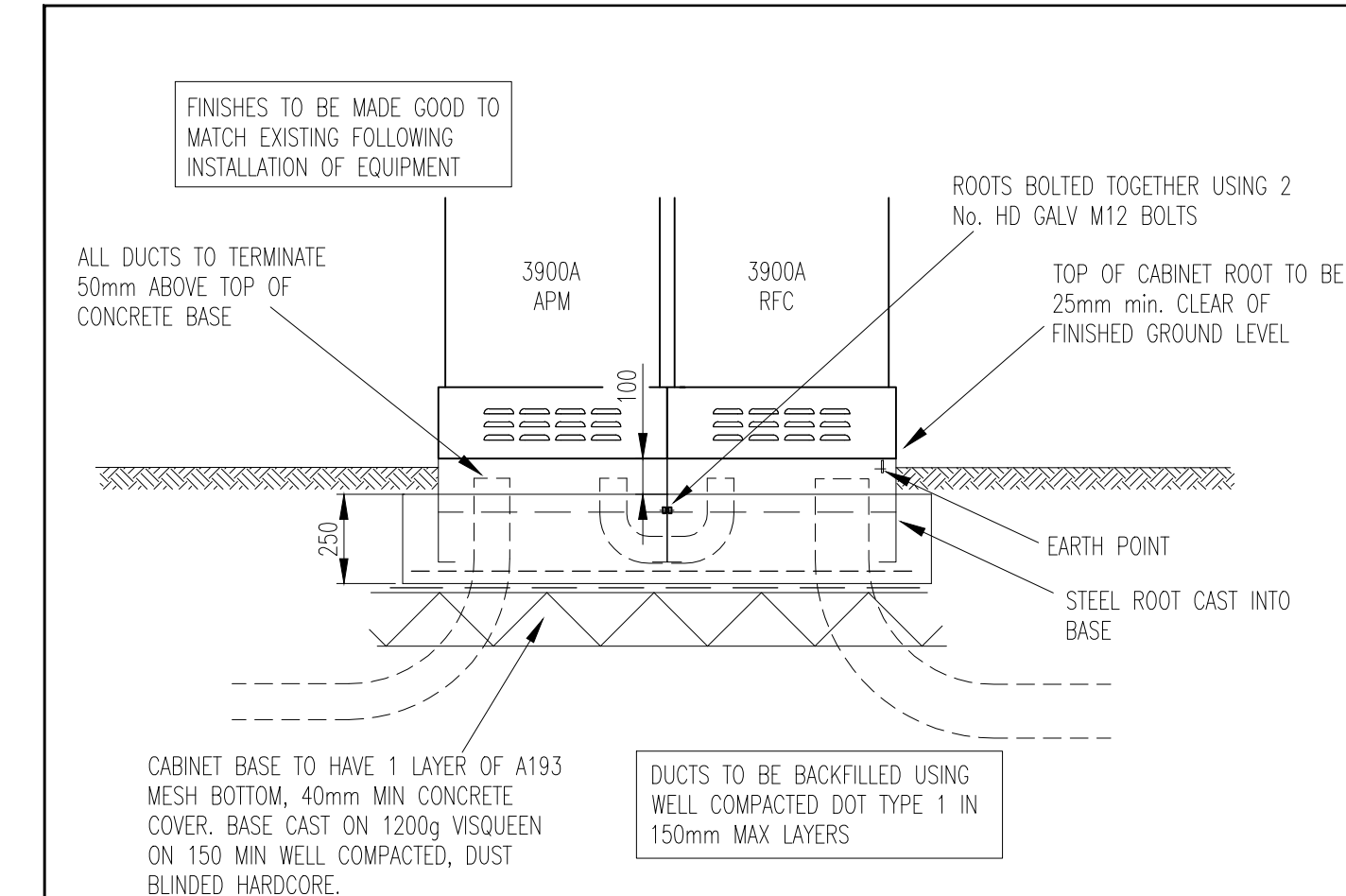

## FOUNDATION DETAILS

SCALE 1:20

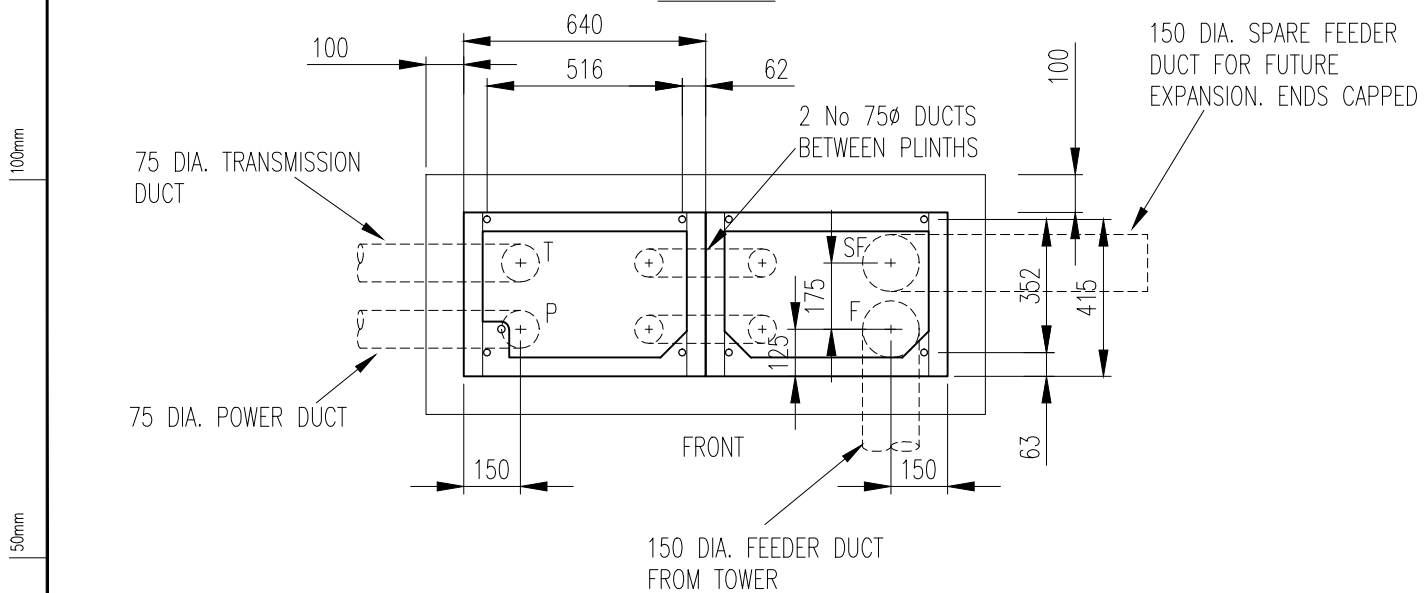

## DUCT SET OUT

SCALE 1:20

4No. HD GALV. M12 HOLDING DOWN BOLTS WITH WASHERS FOR 18mm DIA. HOLES TO BE PROVIDED WITH EACH ROOT FOR FIXING PLINTHS

## STEELWORK NOTES

1. ALL MATERIALS AND WORKMANSHIP TO BE IN ACCORDANCE WITH BS 5950. THE STRUCTURAL USE OF STEELWORK IN BUILDINGS.
2. STRUCTURAL STEELWORK SECTIONS TO BE GRADE S275 STEEL IN ACCORDANCE WITH BS EN 10025.
3. BOLTS TO BE GRADE 8.8 UNLESS NOTED OTHERWISE.
4. WELDS TO BE 6mm CONTINUOUS FILLET, UNLESS NOTED OTHERWISE.
5. CONTRACTOR MUST VERIFY ALL DIMENSIONS ON SITE BEFORE COMMENCING ANY WORK OR MAKING ANY SHOP DRAWINGS. NO DIMENSIONS TO BE SCALED FROM DRAWINGS. DISCREPANCIES MUST BE REPORTED TO THE ENGINEER PRIOR TO PROCEEDING.
6. ALL STEELWORK IS TO BE BLAST CLEANED TO SA2.5, AND HOT DIPPED GALVANIZED TO A THICKNESS OF 140 MICRONS IN ACCORDANCE WITH BS 729.
7. GALVANIZED NUTS AND BOLTS TO BE USED (U.O.N.).
8. STEELWORK WHICH HAS BEEN DAMAGED ON SITE TO BE TOUCHED UP, WITH COLD GALVANIZING (GALVAFROID OR SIMILAR APPROVED) AND ONLY TO THE ENGINEERS APPROVAL.
9. BOLTED CONNECTIONS TO HAVE A MINIMUM CONNECTION OF 2No M16 BOLTS, UNLESS NOTED OTHERWISE.
10. FABRICATION DRAWINGS ARE TO BE SUBMITTED TO W.H.P. PRIOR TO MANUFACTURE OF STEELWORK.
11. NEW OPEN MESH GRATING TO BE LIONWELD KENNEDY W100 TYPE WITH 25x3 THK BEARING BARS (GALVANISED).
12. ALL TEMPORARY ERECTION BRACINGS & LIFTING POINTS TO BE PROVIDED BY THE STEELWORK CONTRACTOR PRIOR TO LIFTING & ERECTION.

## EARTHING/LP DETAILS:

EARTH POINTS ON INSIDE OF BTS CABINETS TO BE CONNECTED TO NEW L/P SYSTEM USING 25X3 BURIED BARE (PVC COATED ONLY WHEN EXPOSED) COPPER EARTH TAPE. TAPE TO BE CAST INTO BASE AND EMERGE ON INSIDE OF ROOT.

BARE BURIED COPPER EARTH MAT PROVIDED AT FORMATION LEVEL UNDER THE NEW EQUIPMENT CABINETS.

THE L/P SYSTEM IS TO BE TESTED TO ENSURE IT COMPLIES WITH THE SPECIFICATION. IE 10 OHMS MAX RES

CONTRACTOR TO CARRY OUT HAND DUG TRENCH ACROSS EQUIPMENT C/L TO LOCATE ALL EXISTING SERVICES PRIOR TO MECHANICAL EXCAVATIONS. WHERE NECESSARY SERVICES ARE TO BE DIVERTED BY SERVICE PROVIDER PRIOR TO COMMENCEMENT OF WORKS

NOTE: ALL WORKS ARE TO BE CARRIED OUT STRICTLY IN ACCORDANCE WITH THE DESIGN GUIDE.

NOTE: ANY DEVIATIONS FROM THE DETAILS ON THIS DRAWING OR THE DESIGN GUIDE MUST BE APPROVED BY WHP/CLIENT PRIOR TO COMMENCEMENT OF THE WORKS.

NOTE: ALL DIMENSIONS TO BE CHECKED ON SITE BY THE STEELWORK CONTRACTOR PRIOR TO FABRICATION. ALL TEMPORARY ERECTION BRACING & LIFTING POINTS TO BE PROVIDED BY THE STEELWORK CONTRACTOR.

C	CABINETS RELOCATED.	07.11.16	WW	SB
B	CONSTRUCTION ISSUE	06.10.16	CDH	SB
A1	ISSUED FOR APPROVAL	23.08.16	CDH	SB
No.	Revision	Date	By	ckd

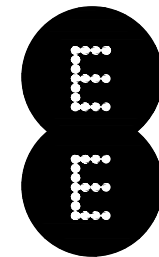

Hatfield Business Park  
Hatfield  
Hertfordshire  
AL10 9BW  
Tel: 01707 315000  
Fax: 01707 319001



**WHP Wilkinson Helsby**  
Unit 1 Maple Park  
Lowfields Road, Leeds  
LS12 6HH  
Tel: 0113 3023550 Fax: 0113 2876834  
e-mail: info@wilkinson-helsby.co.uk

Site Name & Address: ADELAIDE ROAD SW ADELAIDE ROAD HAMPSTEAD, LONDON, NW3 3PX			
Title: PROPOSED TELECOMMUNICATIONS STREETWORKS INSTALLATION CONSTRUCTION DETAILS 2 OF 4			
Purpose of Issue: CONSTRUCTION			
Drawing No: 63376/1465694 - 18			
Cell No: 63376	Site No: 1465694		
Issue: C	Scale: AS STATED	Ch'd: SB	Date: 23.08.16
	Drn: CDH	Date: 22.08.16	App: SB
		Date: 23.08.16	

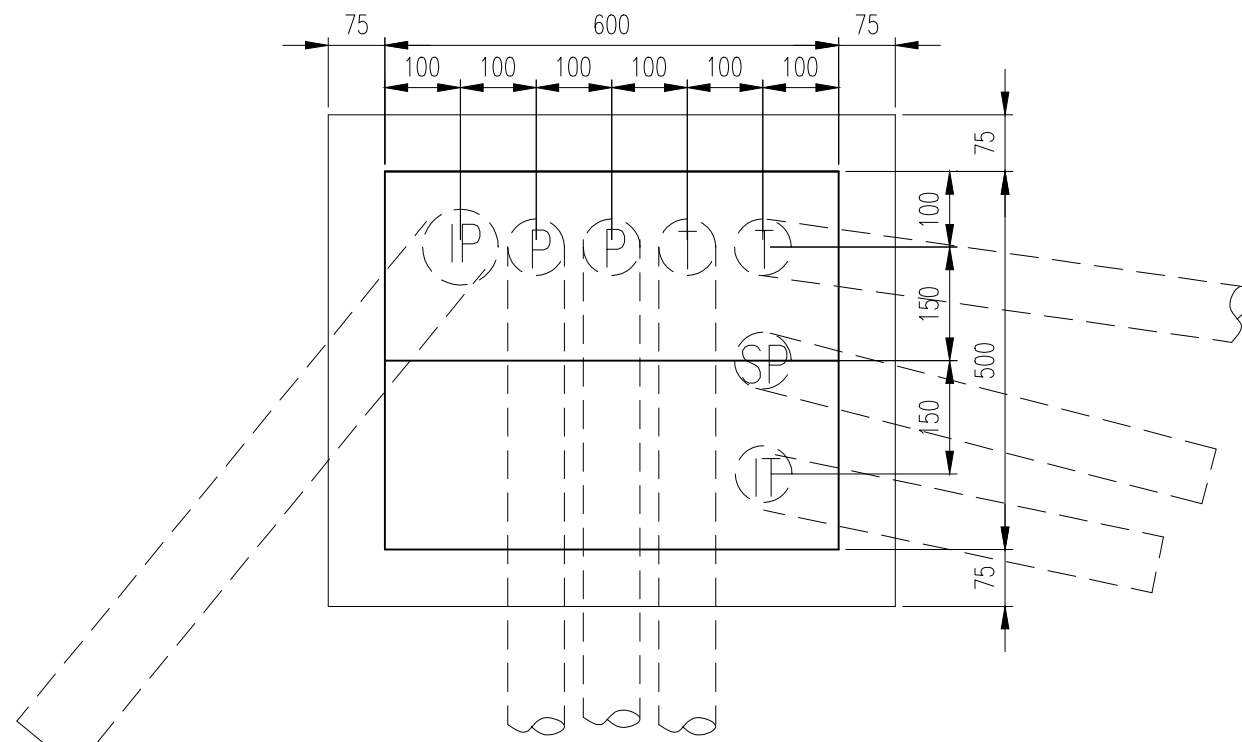

PLAN SHOWING DUCT SET OUT

SCALE 1:10

NOTE: FOR TYPICAL DETAILS INCLUDING CABLE SIZES, CABLE LENGTHS, TERMINATION DETAILS AND EARTHING AND ELECTRICAL SCHEMATICS SEE TDP/14023821, 14023883 & 14025038

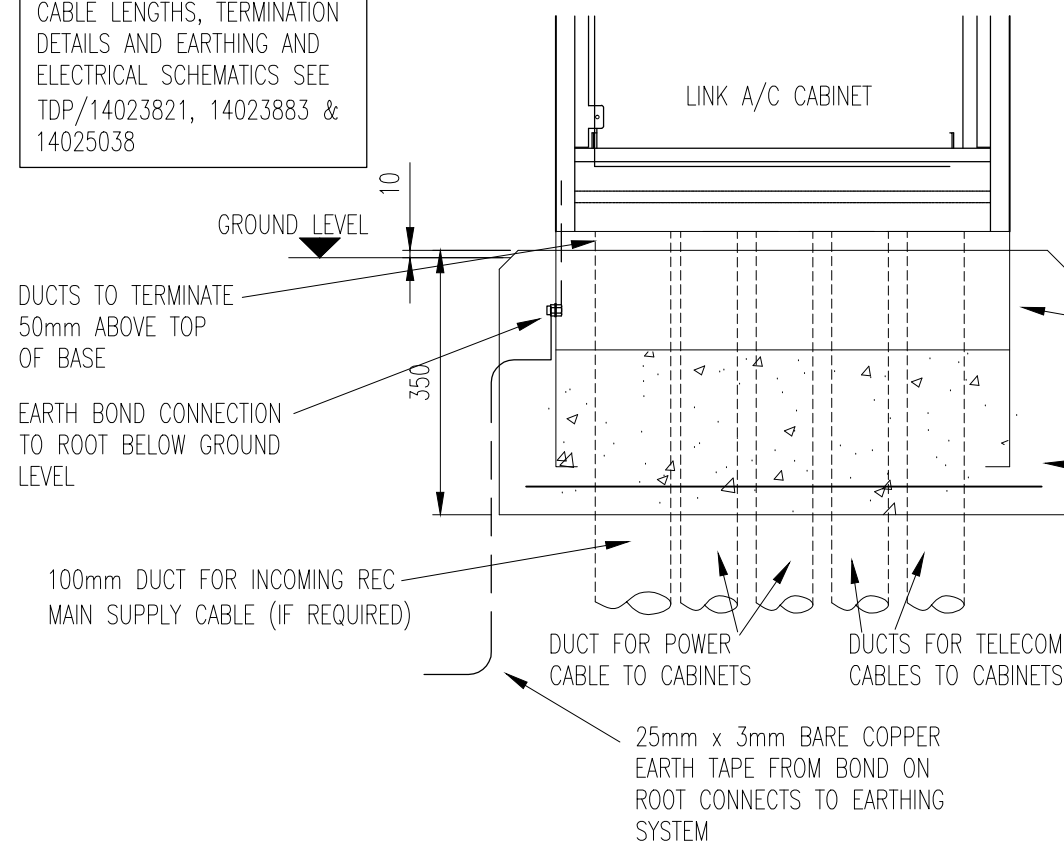

TYPICAL SECTION

SCALE 1:10

ALL DUCTS TO HAVE TEMP PLASTIC CAPS AND DRAW ROPES THEN SEALED WITH EXPANDING FOAM FOLLOWING CABLE INSTALLATION

FINISHES TO BE MADE GOOD TO MATCH EXISTING FOLLOWING INSTALLATION OF EQUIPMENT

ROOT FOR LINK/AC CABINET. CONCRETE INSIDE ROOT TO BE 150 BELOW LEVEL OF TOP OF BASE

750x650x350 DP CONCRETE BASE WITH CAST IN ROOT. A193 MESH REINFORCEMENT NOMINAL CONCRETE COVER TO STEEL TO BE 40mm

IP – INCOMING 100mm DIA POWER DUCT  
IT – INCOMING 75mm DIA TRANSMISSION DUCT  
P – 75mm DIA POWER DUCT TO CABINET  
T – 75mm DIA TRANSMISSION DUCT TO CABINET  
SP – 75mm SPARE DUCT FOR FUTURE EXPANSION

NOTE: CONTRACTOR TO INSTALL ALL SUB MAINS, POWER SUPPLY CABLES, TRANSMISSION CABLES, ALARM CABLES ETC. TO THE CABINETS AS NECESSARY TO COMPLY WITH THE DESIGN GUIDE

C	CABINETS RELOCATED.	07.11.16	WW	SB
B	CONSTRUCTION ISSUE	06.10.16	CDH	SB
A1	ISSUED FOR APPROVAL	23.08.16	CDH	SB
No.	Revision	Date	By	ckd

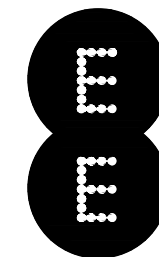

Hatfield Business Park  
Hatfield  
Hertfordshire  
AL10 9BW  
Tel: 01707 315000  
Fax: 01707 319001

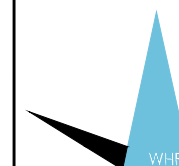

**WHP Wilkinson Helsby**  
Unit 1 Maple Park  
Lowfields Road, Leeds  
LS12 6HH  
Tel: 0113 3023550 Fax: 0113 2876834  
e-mail: info@wilkinson-helsby.co.uk

Site Name & Address:  
ADELAIDE ROAD SW  
ADELAIDE ROAD  
HAMPSTEAD, LONDON, NW3 3PX

Title:  
PROPOSED TELECOMMUNICATIONS  
STREETWORKS INSTALLATION  
CONSTRUCTION DETAILS 3 OF 4

Purpose of Issue:  
CONSTRUCTION

Drawing No:  
63376/1465694 – 19

Cell No: 63376 Site No: 1465694

Issue:	Scale: AS STATED	Ch'd: SB	Date: 23.08.16
C	Drn: CDH	Date: 22.08.16	App: SB
			Date: 23.08.16

100mm

50mm

10mm

A3

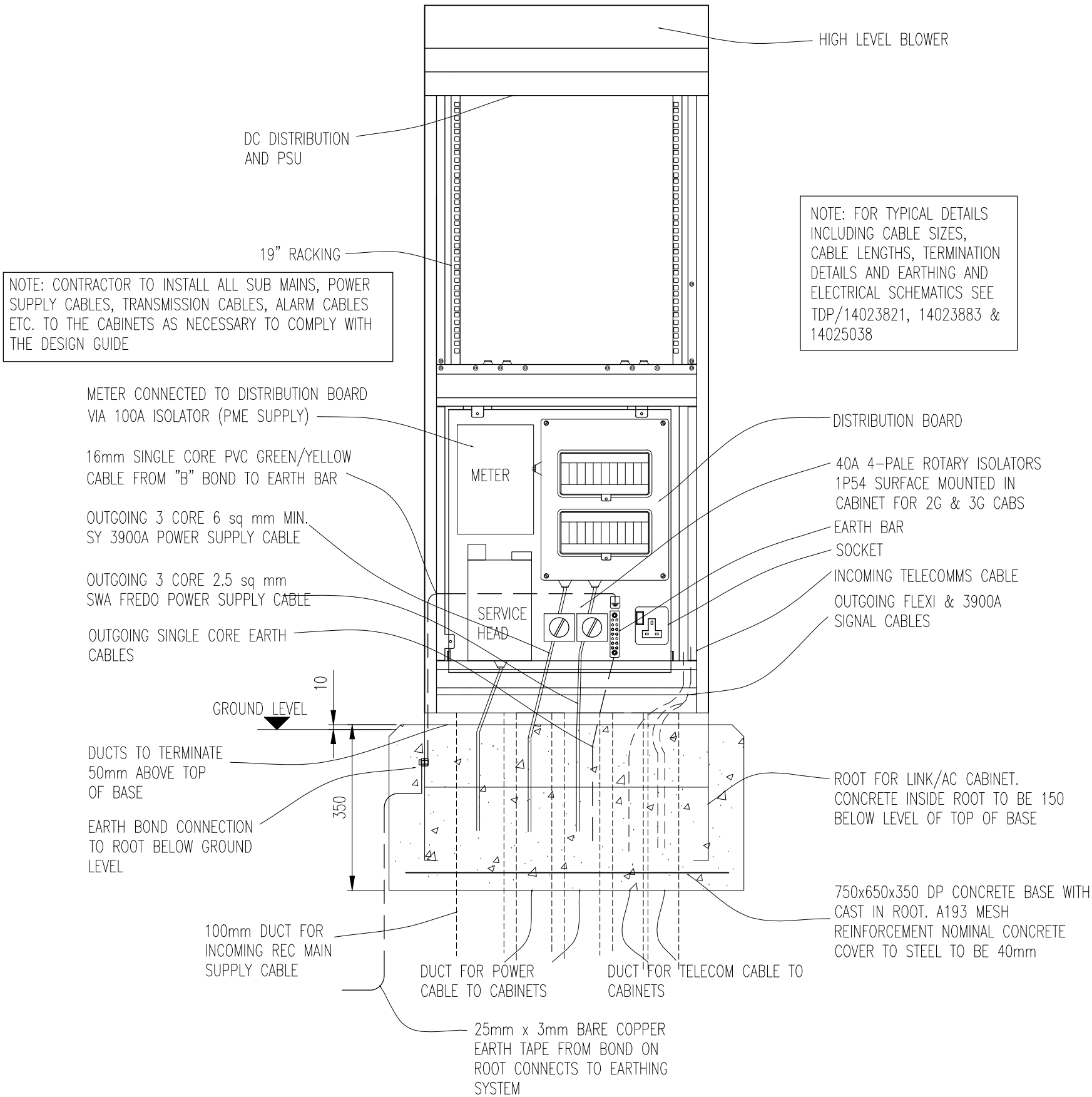

LINK A/C CABINET DETAILS  
SCALE 1:10

C	CABINETS RELOCATED.	07.11.16	WW	SB
B	CONSTRUCTION ISSUE	06.10.16	CDH	SB
A1	ISSUED FOR APPROVAL	23.08.16	CDH	SB
No.	Revision	Date	By	ckd

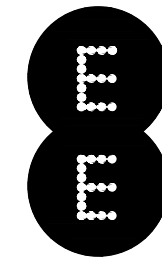

Hatfield Business Park  
Hatfield  
Hertfordshire  
AL10 9BW  
Tel: 01707 315000  
Fax: 01707 319001



**WHP Wilkinson Helsby**  
Unit 1 Maple Park  
Lowfields Road, Leeds  
LS12 6HH  
Tel: 0113 3023550 Fax: 0113 2876834  
e-mail: info@wilkinson-helsby.co.uk

Site Name & Address: ADELAIDE ROAD SW ADELAIDE ROAD HAMPSTEAD, LONDON, NW3 3PX			
Title: PROPOSED TELECOMMUNICATIONS STREETWORKS INSTALLATION CONSTRUCTION DETAILS 4 OF 4			
Purpose of Issue: CONSTRUCTION			
Drawing No: 63376/1465694 - 20			
Cell No: 63376	Site No: 1465694		
Issue: C	Scale: AS STATED	Ch'd: SB	Date: 23.08.16
	Drn: CDH	Date: 22.08.16	App: SB
		Date: 23.08.16	