

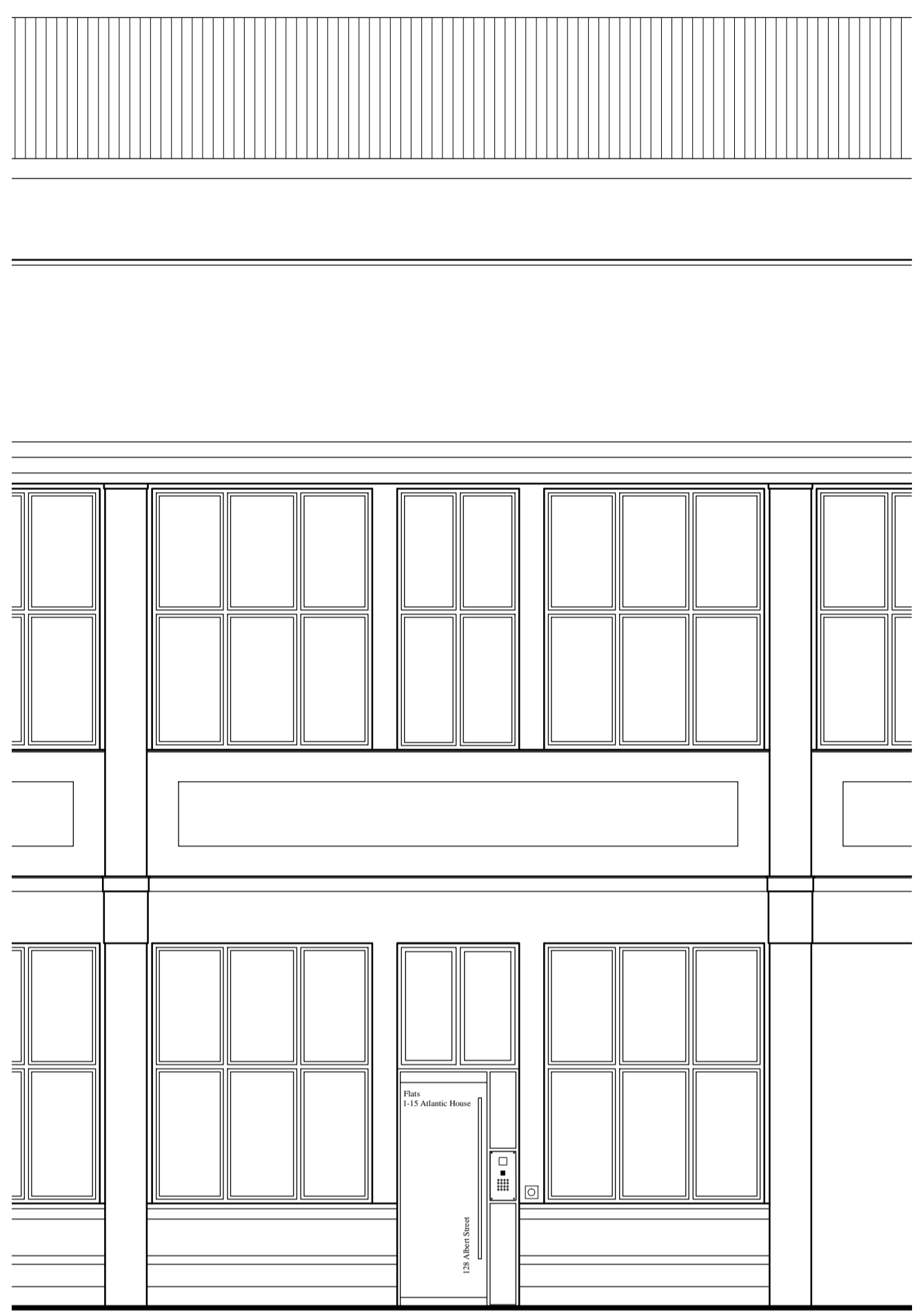

LOCATION PLAN 1:1250



ELEVATION TO ALBERT STREET AS EXISTING

- EXISTING TIMBER FRAMED FAN LIGHT
- EXISTING FRAMELESS GLAZED ENTRANCE DOOR WITH ANODISED ALUMINIUM FRAME
- EXISTING STAINLESS STEEL DOOR ENTRY PANEL
- LAZER CUT VINYL LETTERING

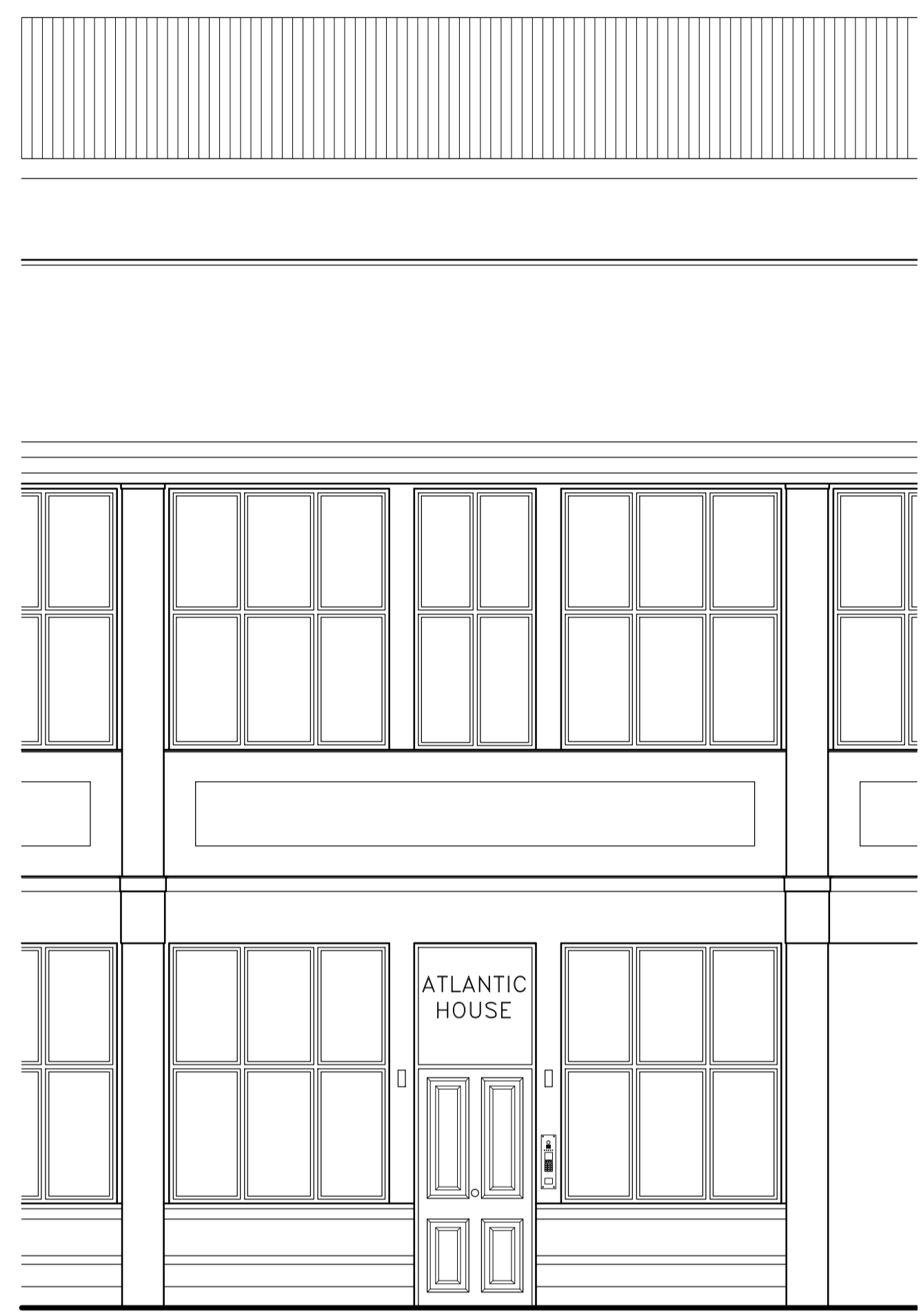

ELEVATION TO ALBERT STREET AS PROPOSED

- LAZER CUT VINYL LETTERING
- NEW PAINTED STEEL WALL MOUNTED LIGHT FITTING ASTRO OSLO 160
- NEW STAINLESS STEEL DOOR ENTRY PANEL
- NEW PAINTED PANELLED DOOR AND FRAME WITH GLAZED FANLIGHT OVER

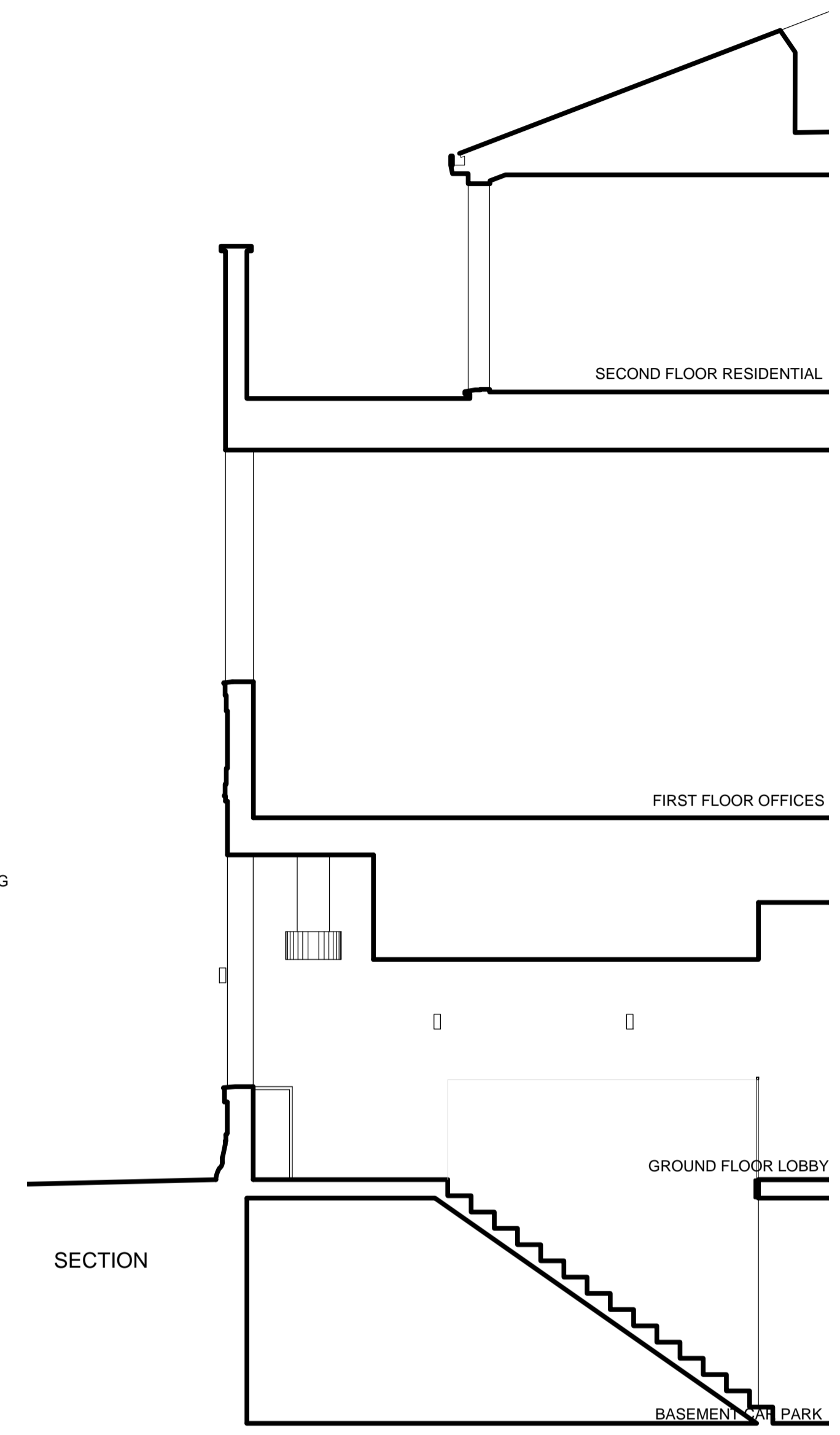

SECTION

No.	DATE	REVISION / ISSUE
A	04/11/2016	Issued for Planning

NOTES	

PROJECT TITLE	
REFURBISHMENT OF COMMON PARTS ATLANTIC HOUSE 128 ALBERT STREET LONDON NW1 7NE	
DRAWING TITLE	
PROPOSED ENTRANCE DOOR	

DATE	04.11.16	SCALE	1:50@A1
DRAWING STATUS	A1	DRAWING NO.	AH.P.01
REV.	A		