

NOTE: AREA NOT YET SURVEYED

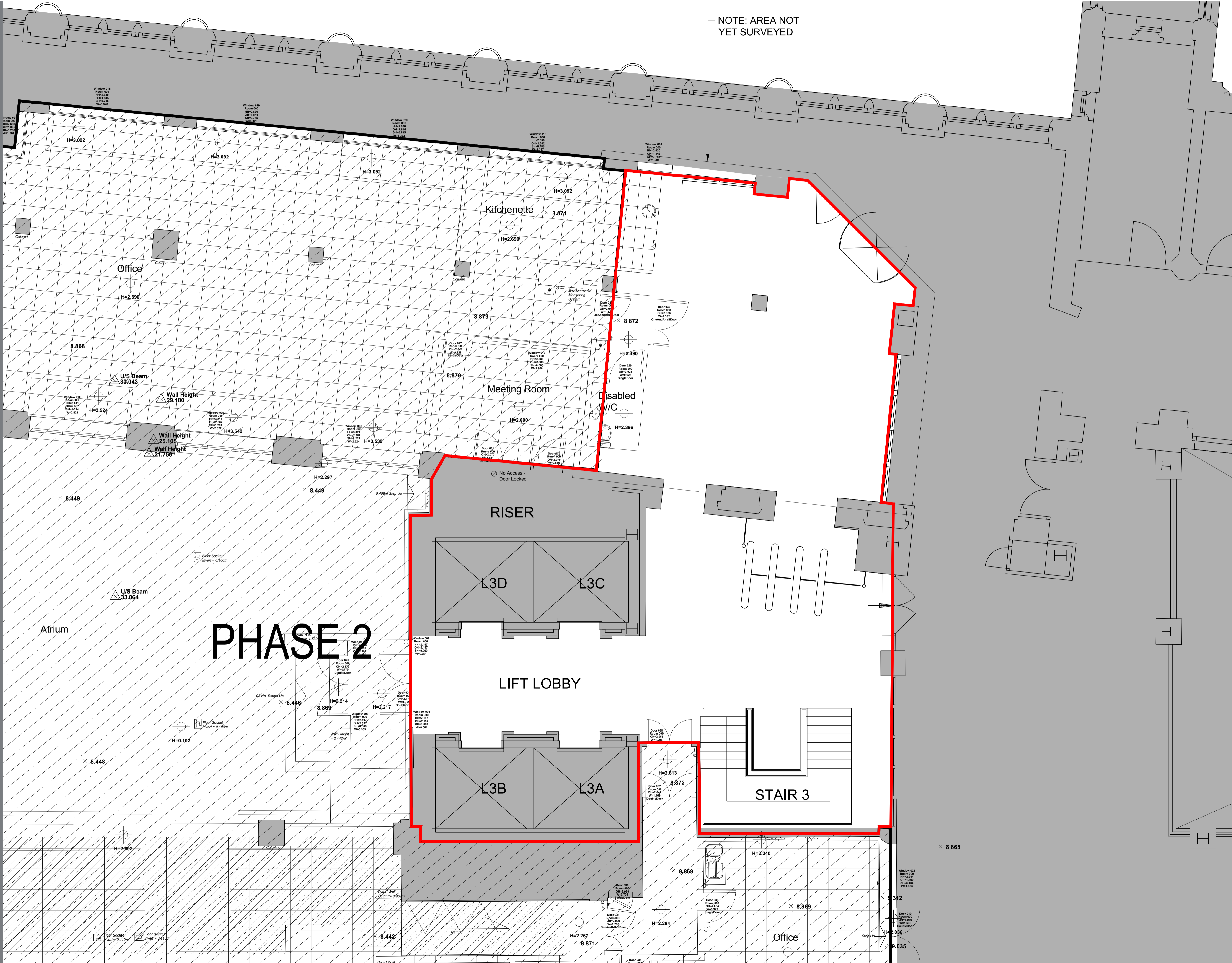

# PHASE 2

Drawing First Created - Based on Phase 2 GA revision 1 KR 23.09.16

Rev Descriptive amendments Drawn by Date  
**CONSTRUCTION**

Client  
**WeWork**

Client Contact  
Site Address  
**03 Waterhouse Square - PHASE 3  
Holborn Bars  
London**

Drawing Title  
**Ground Floor - Existing Building Outline**

Account Manager  
**Rob Gregory**

Designer / Senior Tech. Designer / Project Manager  
**Claire Elliott / Glenda Puntel / Martin Leeper**

Scale 1:50 @ A1 Drawn by KR First Drawing Date 23/09/2016

Contract Number 1076 Building 01 Floor 0G Detail EXBO Revision -

**ltb.** 1st Floor 322 High Holborn London WC1V 7PB  
T: +44 (0)20 7553 9500

NOTES: This drawing is the exclusive Copyright of Lb and may not be copied or handed to any Third parties without prior consent. All dimensions must be checked on site and not scaled from the drawing. All drawings and proposals are subject to approvals by statutory authorities