



Client
 Which?
 2 Marylebone Road
 London, NW1 4DF
 Tel: +44 (0)20 7770 7000 Fax: +44 (0)20 7770 7600

Architect
 Kohn Pedersen Fox Associates (International) PA
 Architects & Planning Consultants
 7a Langley Street
 London WC2H 9JA, United Kingdom
 Tel: +44 (0)20 31195300 Fax: +44 (0)20 74971175

- STONE MOVEMENT JOINT LOCATIONS
- ANKER CARPET FLAT 04
SONIC WAVE 91040-901; AREA= 8.5 m²
- JURA BLUE GREY LIMESTONE (FF-06)
AREA= 326 m²
- BORDER STONE TO LISTED BUILDING
GREY PURBECK MARBLE
AREA= 16.5 m²
- ⊗ STONE SETTING OUT POINT

NOTE:
 ALL DIMENSIONS TO BE CHECKED ON
 SITE. SITE DIMENSIONS GOVERN.

0m 1m 2m

12	LISTED BLDG APPLICATION	01.11.16
11	FOR CONSTRUCTION	20.10.16
10	FOR CONSTRUCTION	19.09.16
09	FOR CONSTRUCTION	17.08.16
08	CONSTRUCTION 2	29.02.16
07	LISTED BUILDING APP.	08.12.15
06	CONSTRUCTION 1	30.10.15
05	STAGE E UPDATE	18.09.15
04	STAGE E ISSUE	14.08.15
03	REVISED STAGE 1 TENDER	30.06.15
02	REVISED STAGE D	26.06.15
01	STAGE 1 TENDER	08.05.15
00	STAGE D ISSUE	24.04.15
No.	Issue	Date

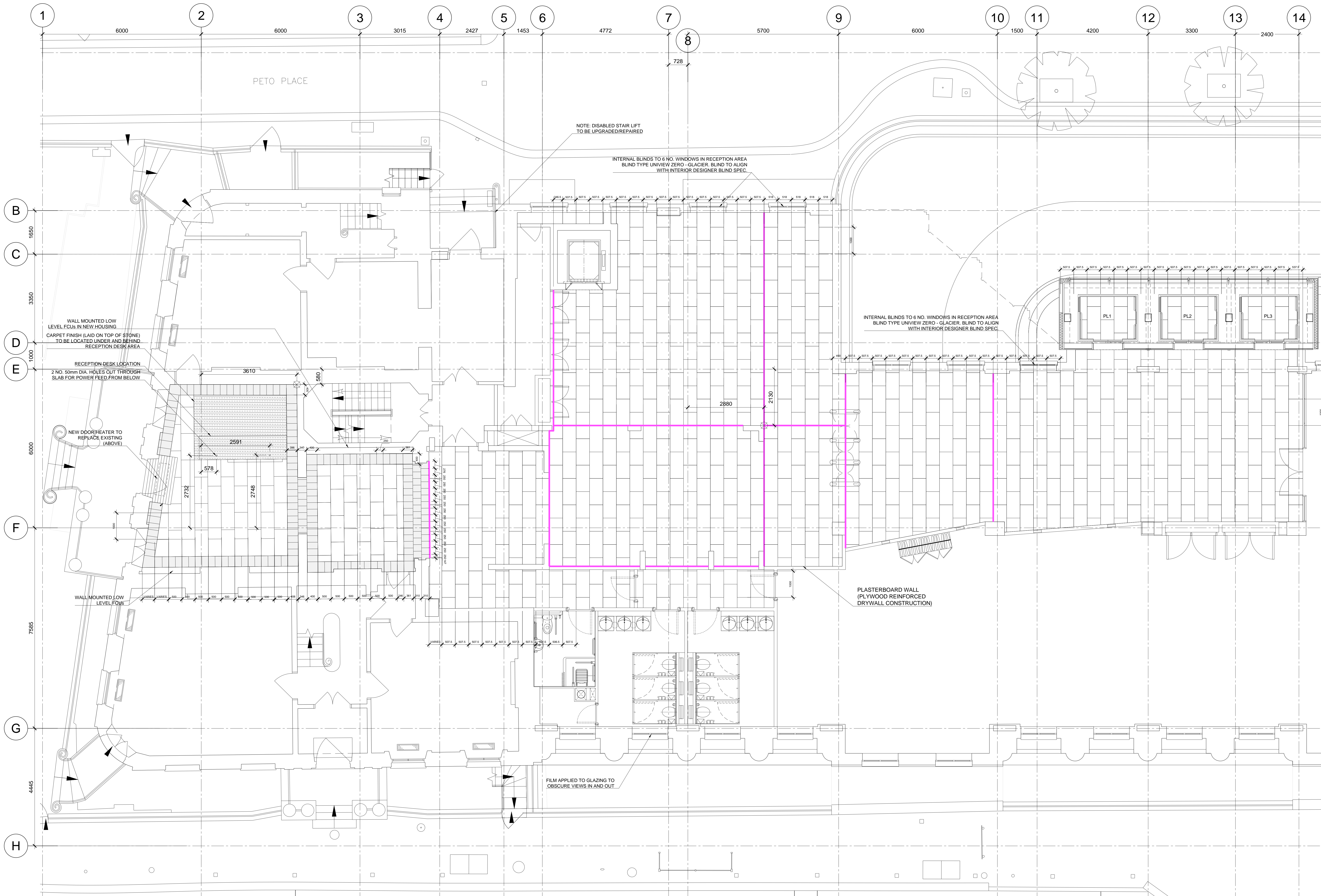
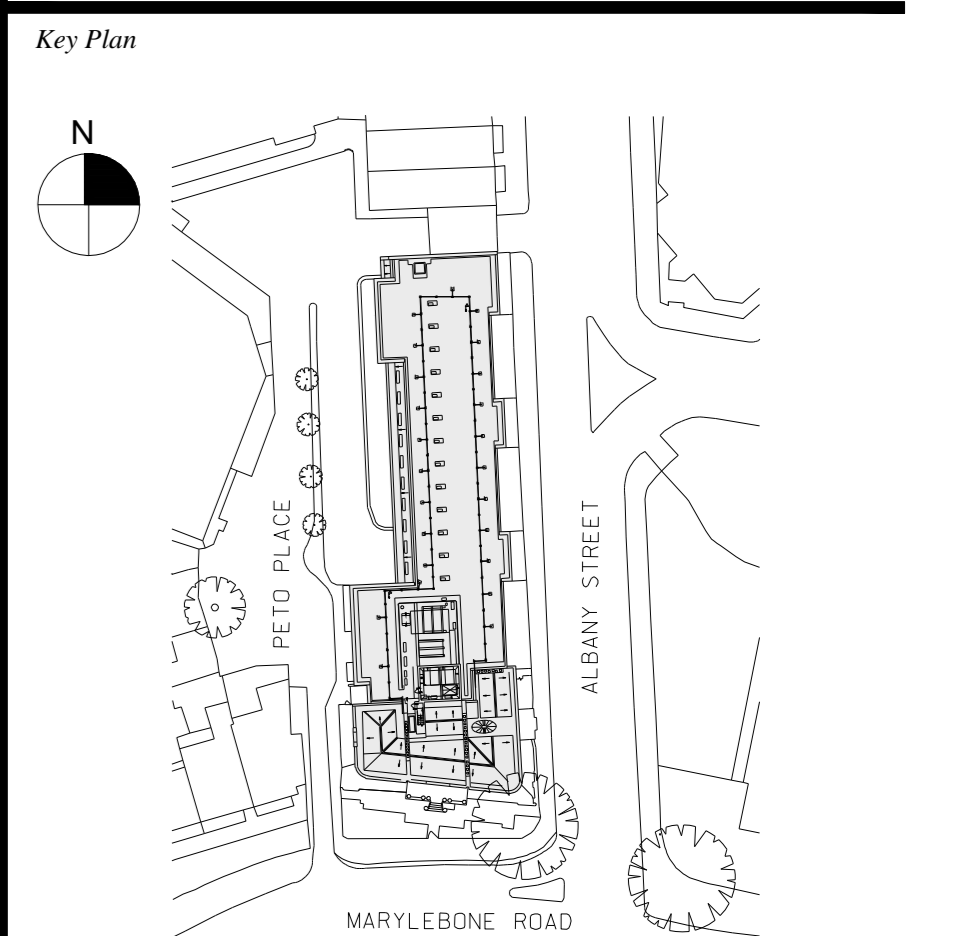

1 Ground Floor Plan Lobby Finishes
 SCALE: 1:50 @ A0

Date
 14.04.15
 Scale
 1:50 @ A0
 Project No.
 859
 Drawn By

**GROUND FLOOR
 LOBBY FINISHES
 PROPOSED (+29.750m)**

A-540