

- Key**
- Site Boundary
 - Existing structure
 - Proposed structure
 - Fabric to be demolished
 - Fabric to be reinstated

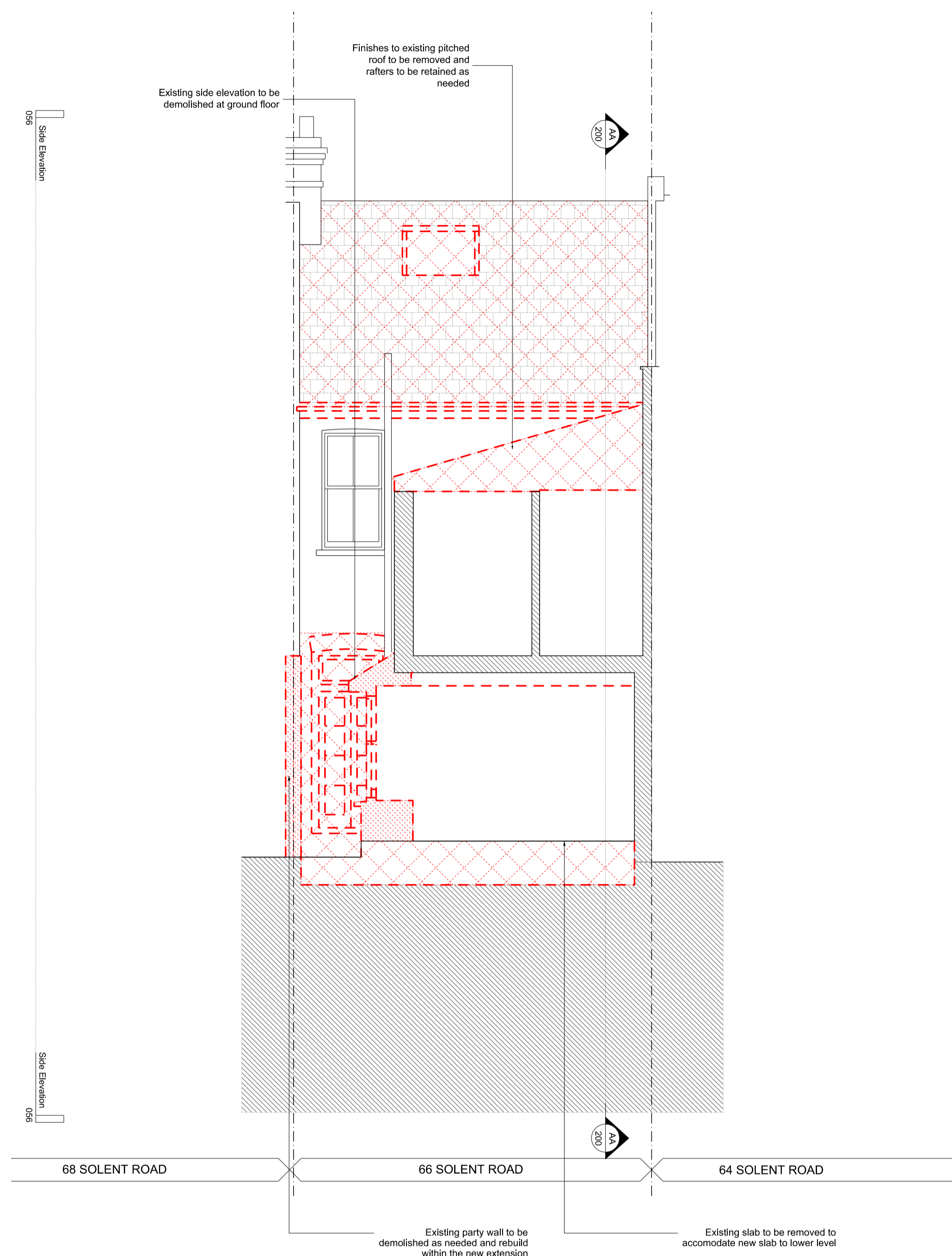

EXISTING & DEMOLITION SECTION D

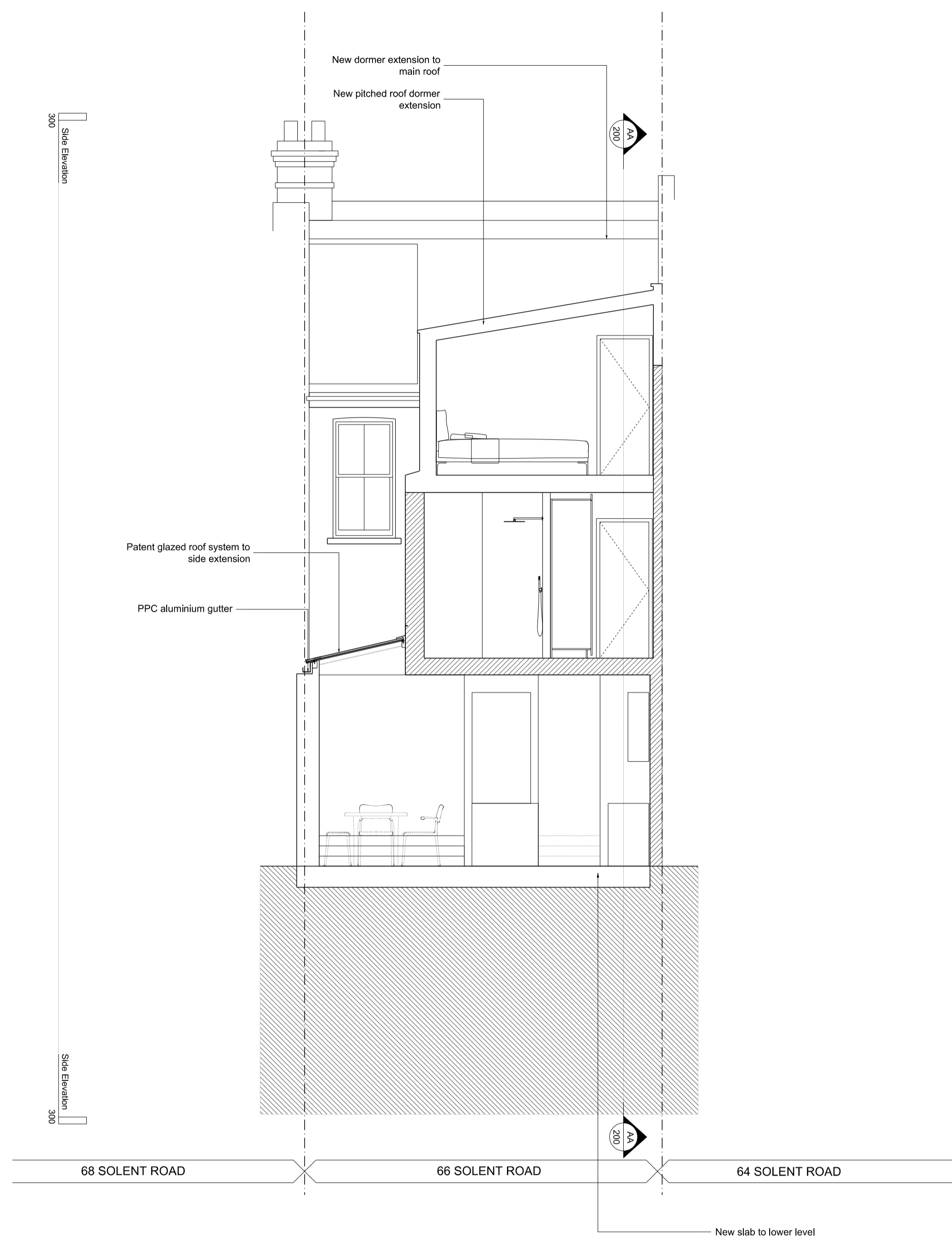

PROPOSED SECTION D

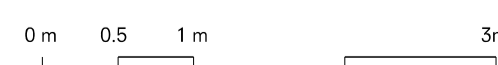

PLANNING

Rev	Date	Description
Project 66 Solent Road		
Project No 16010		
Client Derek & Suki Bracken		
Date August 2016		
Scale 1:50 @ A1 / 1:100 @ A3		
Drawing Title: Section D		
Drawing No.	P_203	Rev. -
Drawn	Approved	Signed
CM	BC	