

Double glazed power coated aluminum units to match existing installed to principle (east) elevation.

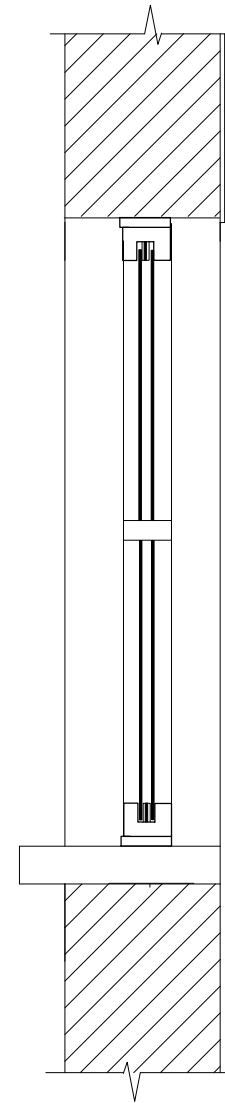

Typical frame detail and glazing section

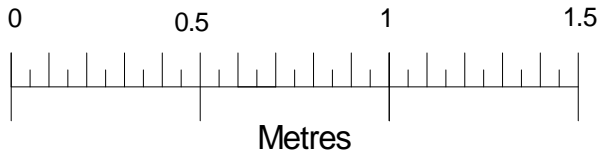



 chartered building surveyors
 Tel: 020 8905 7505
 Fax: 020 8205 5374
 Symal House, 423 Edgware Road,
 London, NW9 0HU

Client:	Silverstone Properties Ltd.	Date:	Nov 2016	Scale:	1:20 @ A4
Location:	Omni House, 252 Belsize Road, NW6 4BT	Dwg. No.: 16-067-05			
Title:	Window Section - As Proposed				