



Key:

- Pre 1900
- 1900 - 1960
- 1961 - 1980
- 1981 - 2000
- Post 2001
- X Notes

51

8 Little Green Street,
London NW5 1BL

Jake & Stella Solomon
Project No. 1143

51% Studios
1A Cobham Mews, Agar Grove, London NW1 9SB
+ 44 (0) 203 355 1205

**For planning
RIBA Stage 3
Morphological site plan**

Scale 1:100 @ A1 / 1:200 @ A3
Drawn by P/T/S, Sept 2016

Issue Notes:
A 3/11/16 Issued for planning and listed building consent

1 1&2 Little Green Street. Modern stocks wall and timber fence built in 1990's. Planning ref: PE960685R1.

2 1&2 Little Green Street. Single storey full-width extension built in 1997. Planning ref: PE960686R1.

3 3 Little green Street. Single storey full-width extension and new storey over main house built in 1977. Planning ref: CTP/E11/20/6/24445/R.

4 4 Little Green Street. Single storey full-width extension and new storey over main house built in 1977. Planning ref: CTP/E11/20/4/24573.

5 5 Little Green Street. Single storey full-width and two storey half width extension and new storey over main house built in 1971. Planning ref: CTP/E11/20/5/HB349.

6 6 Little Green Street. Two storey half width extension built in 1968.

7 7 Little Green Street. Single storey full-width and two storey half width extension built in 1969. Planning ref: CTP/E11/20/2/6950.

8 8 Little Green Street. Single storey half width extension built in 1993. Planning ref: HB9270194.

9 124 Highgate Road. Single storey extension at roof level with glazed roof built in 1998. Planning ref: PE9700961R1.

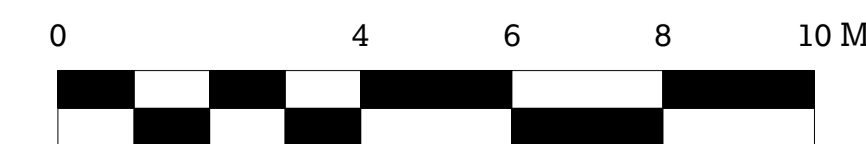



Key:

- Pre 1900
- 1900 - 1960
- 1961 - 1980
- 1981 - 2000
- Post 2001
- X Notes

1 Morphological Little Green Street elevation (north side)
1:100

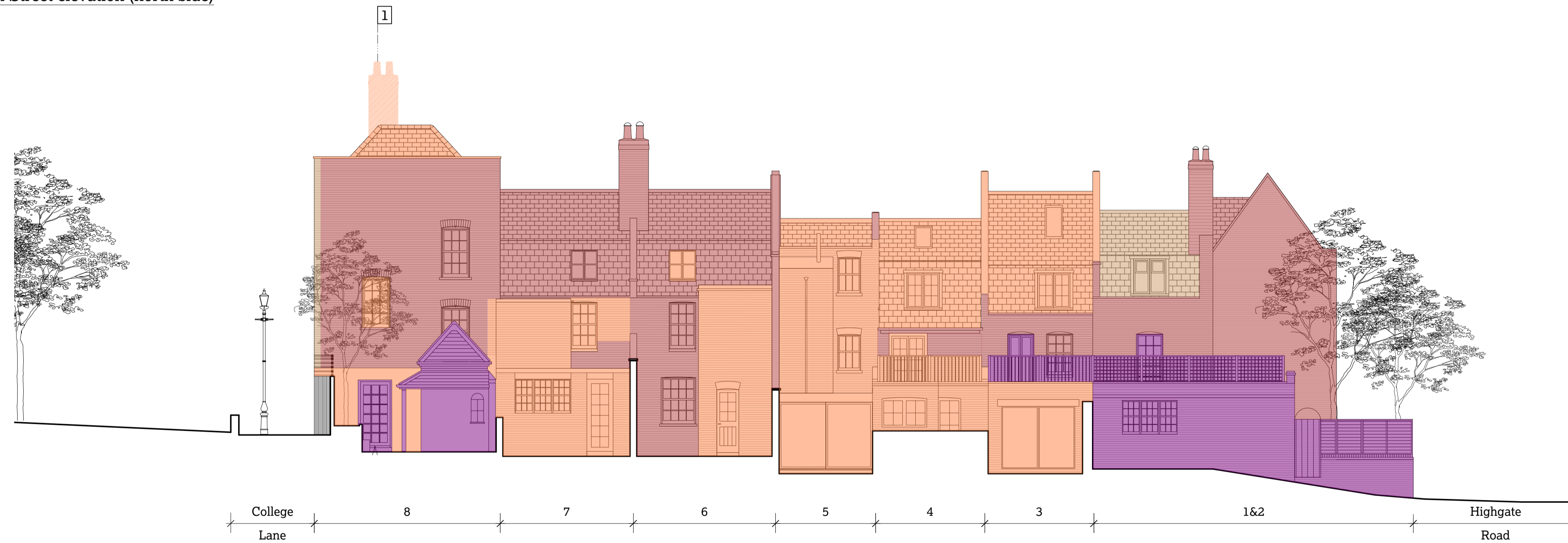

51

8 Little Green Street,
London NW5 1BL

Jake & Stella Solomon
Project No. 1143

51% Studios
1A Cobham Mews, Agar Grove, London NW1 9SB
+ 44 (0) 203 355 1205

For planning
RIBA Stage 3
Morphological street
elevations

Scale 1:100 @ A1 / 1:200 @ A3
Drawn by PT/TS, Sept 2016

Issue Notes:
A 3/11/16 Issued for planning and listed
building consent

2 Morphological Little Green Street rear elevations (northside)
1:100



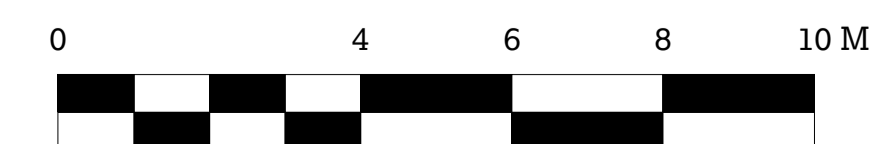



1 Original chimney stack removed in 1960's.



1002

A

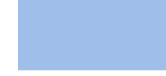
Key:

-  Fill indicates wall or structure. Hatch indicates other.
-  Pre 1900
-  1900 - 1960
-  1961 - 1980
-  1981 - 2000
-  Post 2001
-  Notes

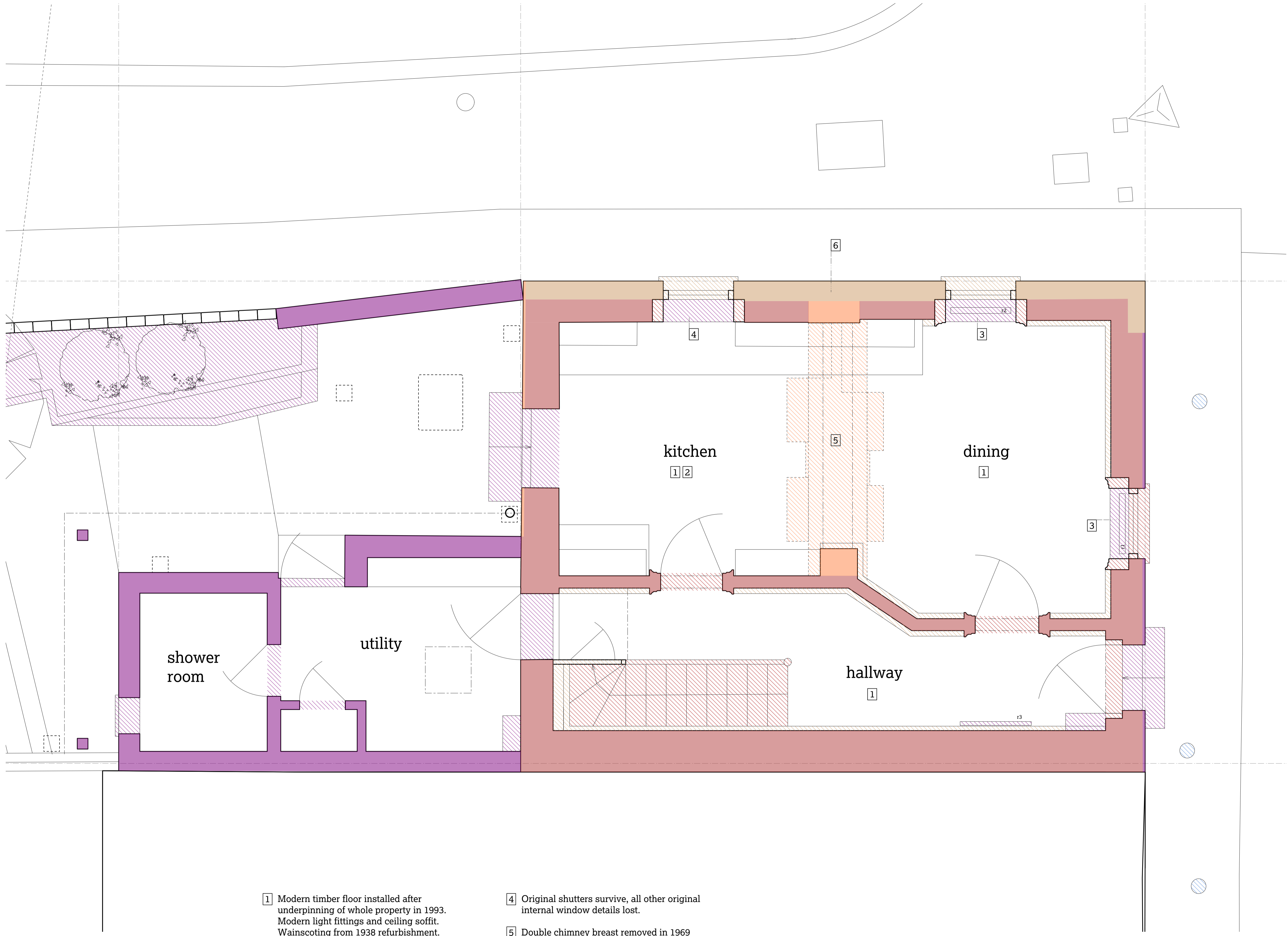

51

8 Little Green Street,
London NW5 1BL

Jake & Stella Solomon
Project No. 1143

51% Studios
1A Cobham Mews, Agar Grove, London NW1 9SB
+ 44 (0) 203 355 1205

For planning
RIBA Stage 3
Morphological ground
floor plan

Scale 1:50 @ A1 / 1:100 @ A3
Drawn by PT/TS, Sept 2016

Issue Notes:
A 3/11/16 Issued for planning and listed building consent

- 1** Modern timber floor installed after underpinning of whole property in 1993. Modern light fittings and ceiling soffit. Wainscoting from 1938 refurbishment.
- 2** Contemporary kitchen joinery and fittings, post 1993 renovation.
- 3** Late 20th-century timber radiator covers and radiators in window recess. Original shutters and shutter boxes survive.
- 4** Original shutters survive, all other original internal window details lost.
- 5** Double chimney breast removed in 1969 and steel beam inserted beneath spine wall.
- 6** Side wall partially rebuilt in early 20th-century due to WWII bomb damage.

1 Morphological ground floor plan
1:50

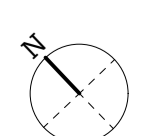

1003

A

Key:

		Fill indicates wall or structure. Hatch indicates other.
		Pre 1900
		1900 - 1960
		1961 - 1980
		1981 - 2000
		Post 2001
		Notes

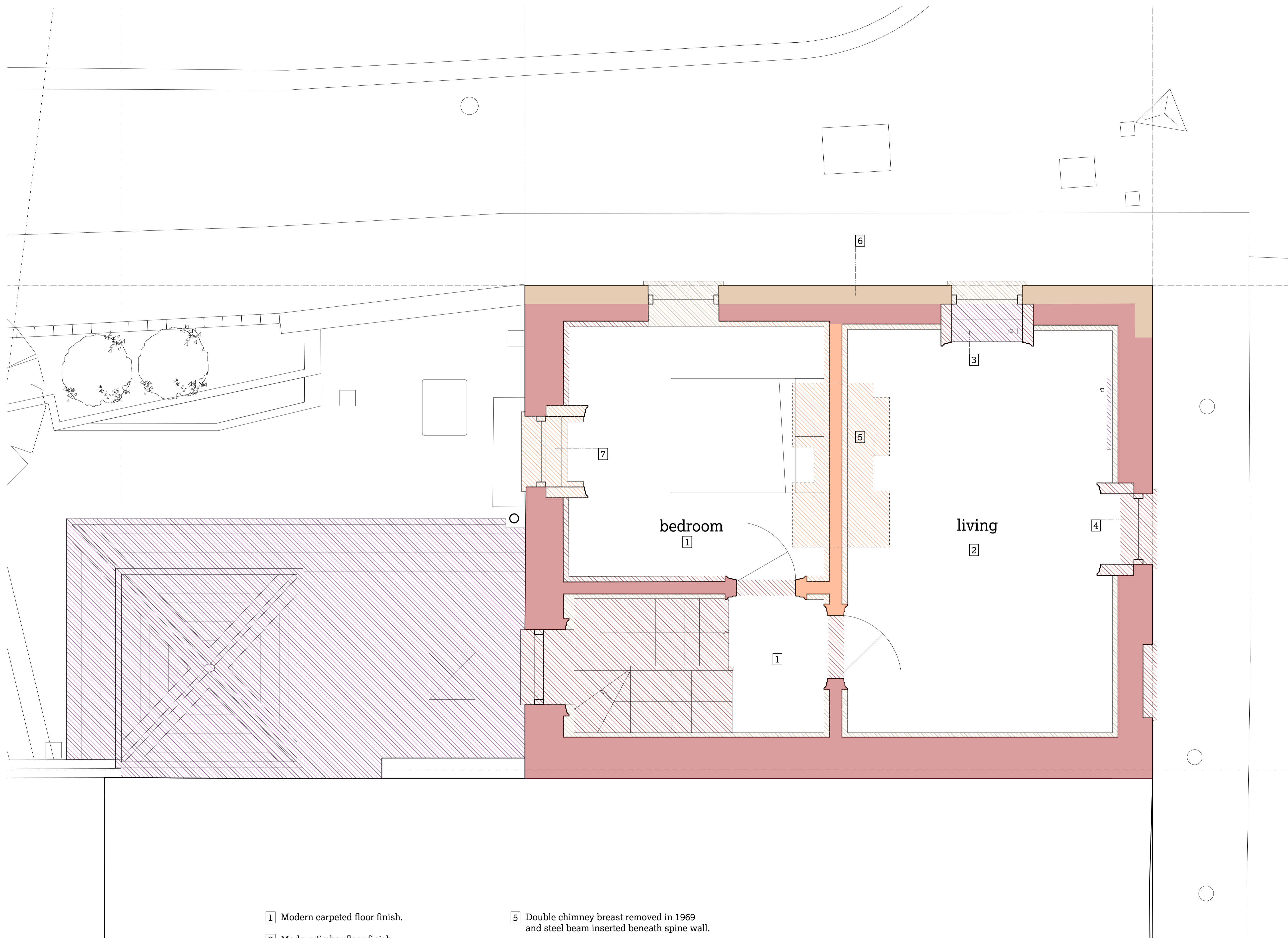

51

8 Little Green Street,
London NW5 1BL

Jake & Stella Solomon
Project No. 1143

51% Studios
1A Cobham Mews, Agar Grove, London NW1 9SB
+44 (0) 203 355 1205

For planning
RIBA Stage 3
Morphological first
floor plan

Scale 1:50 @ A1 / 1:100 @ A3
Drawn by PT/T/S, Sept 2016

Issue Notes:
A 3/11/16 Issued for planning and listed building consent

- 1 Modern carpeted floor finish.
- 2 Modern timber floor finish. Wainscoting from 1938 refurbishment.
- 3 Late 20th-century timber radiator covers and radiators in window recess. Original shutters and shutter boxes survive.
- 4 Original shutters and shutter boxes survive.

- 5 Double chimney breast removed in 1969 and steel beam inserted beneath spine wall.
- 6 Side wall partially rebuilt in early 20th-century due to WWII bomb damage.
- 7 New window formed in 1969, with modern window box.

1 Morphological first floor plan
1:50

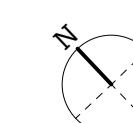

1004

A

Key:

	Fill indicates wall or structure. Hatch indicates other.
	Pre 1900
	1900 - 1960
	1961 - 1980
	1981 - 2000
	Post 2001
	Notes

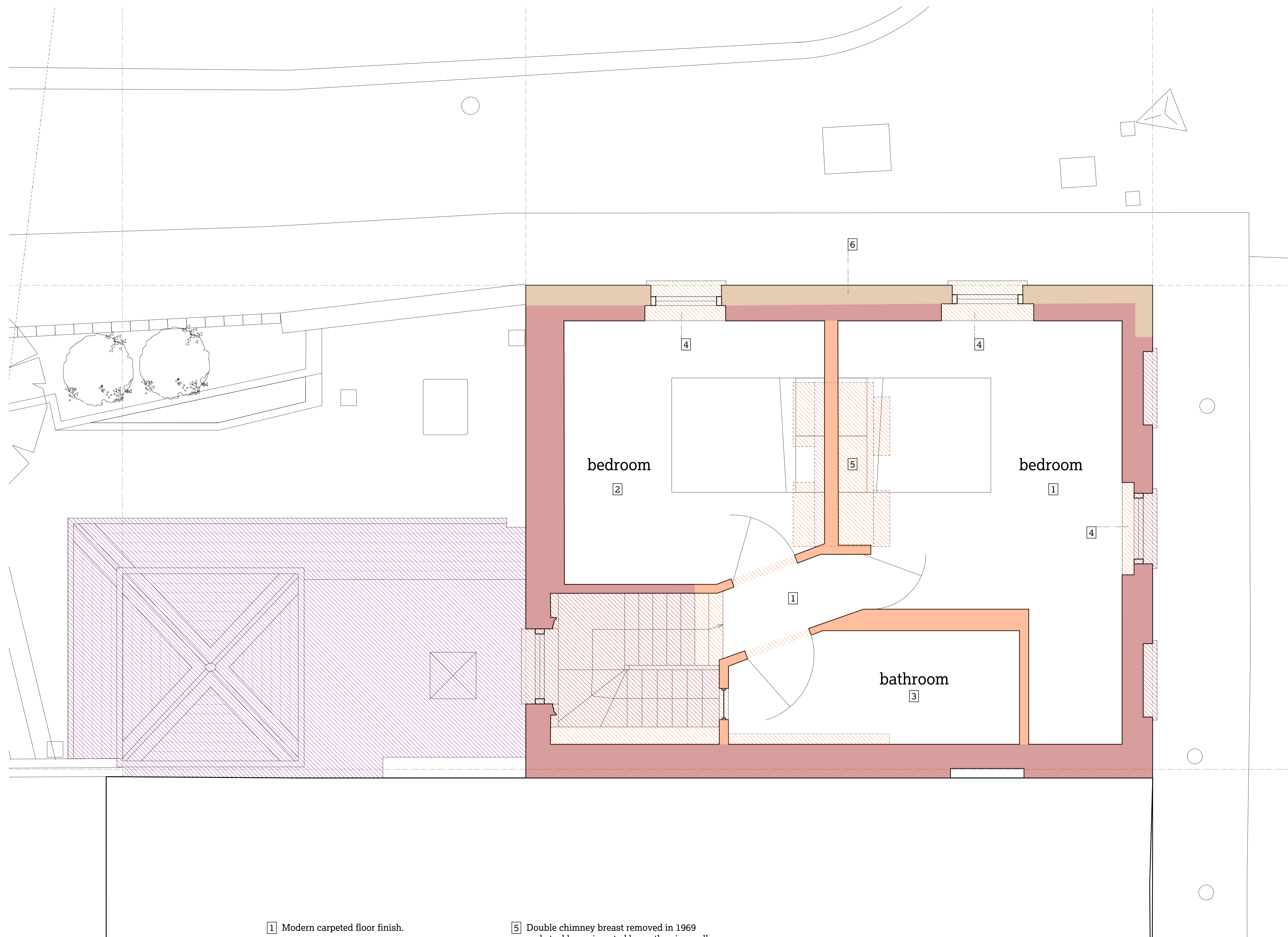

51

8 Little Green Street,
London NW5 1BL

Jake & Stella Solomon
Project No. 1143

51% Studios
1A Cobham Mews, Agar Grove, London NW1 9SB
+44 (0) 203 355 1205

For planning
RIBA Stage 3
Morphological second
floor plan

Scale 1:50 @ A1 / 1:100 @ A3
Drawn by PT/TS, Sept 2016

Issue Notes:
A 3/11/16 Issued for planning and listed
building consent

- 1 Modern carpeted floor finish.
- 2 Modern timber floor finish.
- 3 Modern tiled floor finish.
- 4 Original shutters and shutter boxes lost, all other original mouldings removed from window.
- 5 Double chimney breast removed in 1969 and steel beam inserted beneath spine wall.
- 6 Side wall partially rebuilt in early 20th-century due to WWII bomb damage.

