

DRAWING NOT TO BE USED OTHER THAN THE PURPOSE FOR WHICH IT WAS PREPARED. IT IS SUPPLIED WITHOUT LIABILITY FOR ERRORS OR OMISSIONS. DO NOT SCALE FROM THE DRAWING. ALL DIMENSIONS ARE TO BE CHECKED ON SITE.

This drawing is to be read in conjunction with all other drawings. NOTES ON THIS DRAWING WILL APPLY TO ALL OTHER DRAWINGS WHERE A SIMILAR POSITION EXISTS.

PLEASE NOTE

- 1). ALL DIMENSIONS TO BE CHECKED ON SITE BEFORE FABRICATION.
- 2). CONTRACTOR IS TO REFER TO THE ENGINEERS DRAWINGS BEFORE PROCEEDING WITH WORKS.
- 3). ALL DRAWINGS AND DESIGNS ARE COVERED BY DESIGN RIGHT ( INTELLECTUAL PROPERTY ) AND MAY NOT BE DISTRIBUTED, COPIED OR ISSUED WITHOUT WRITTEN PERMISSION OF THE ARCHITECT.
- 4). ALL DESIGN CONCEPTS CONTAINED ON THIS DRAWING ARE THE SOLE PROPERTY OF THE ARCHITECT AND NO ADAPTIONS, REPRODUCTIONS OR COPIES MAY BE MADE WITHOUT WRITTEN PERMISSION OF THE ARCHITECT.
- 5). THESE DRAWINGS MAY BE SUBJECT REVISION FOR THE PROPER CARRYING OUT OF THE WORKS.
- 6). LOCAL AUTHORITY AND STATUTORY REQUIREMENTS MAY OVERRIDE THESE DRAWINGS AND AMENDMENTS MAY BE REQUIRED.
- 7). SAMPLES OF MATERIALS WILL BE REQUIRED TO BE SUPPLIED BY THE CONTRACTOR. THE CONTRACTOR SHALL NOT RELY SOLELY OF THE WRITTEN DESCRIPTION CONTAINED WITHIN THE WORDING ON THESE DRAWINGS.
- 8). ALL FINISHES SHALL BE TO THE ARCHITECTS SATISFACTION.
- 9). ALL CRITICAL DIMENSIONS SHALL BE APPROVED BY THE ARCHITECT BEFORE CONSTRUCTION.
- 10). ANY DISCREPANCY BETWEEN THIS DRAWING AND ON-SITE DIMENSION SHALL BE REFERRED TO THE ARCHITECT FOR CLARIFICATION AND INSTRUCTION BEFORE WORKS ON THAT PART SHALL COMMENCE.

REVISIONS

| NO | DATE   | DESCRIPTION  | BY  |
|----|--------|--|-----|
| A  | 03 Nov | EXTENT OF PROPOSED NEW BASEMENT SHOWN IN PINK AREA | GJP |

**5d** ARCHITECTS  
 764 FINCHLEY ROAD  
 TEMPLE LONDON FORTUNE  
 NW11 LONDON 7TH

**LTD**  
 TELEPHONE 020 8458 4326  
 FAX NUMBER 020 8458 4322  
 MOBILE NUMBER 07721 598207  
 E-mail geoff@5darchitects.org.uk

PROJECT  
**16 HOLLYCROFT AVENUE  
 HAMPSTEAD  
 LONDON NW3 7QL**

DRAWING TITLE  
**PROPOSED SECTION A-A  
 and SECTION B-B**

SCALE **1:100 @ A2** DATE **Sept 2016**

DRAWING NUMBER  
**06.951.15 Rev A**

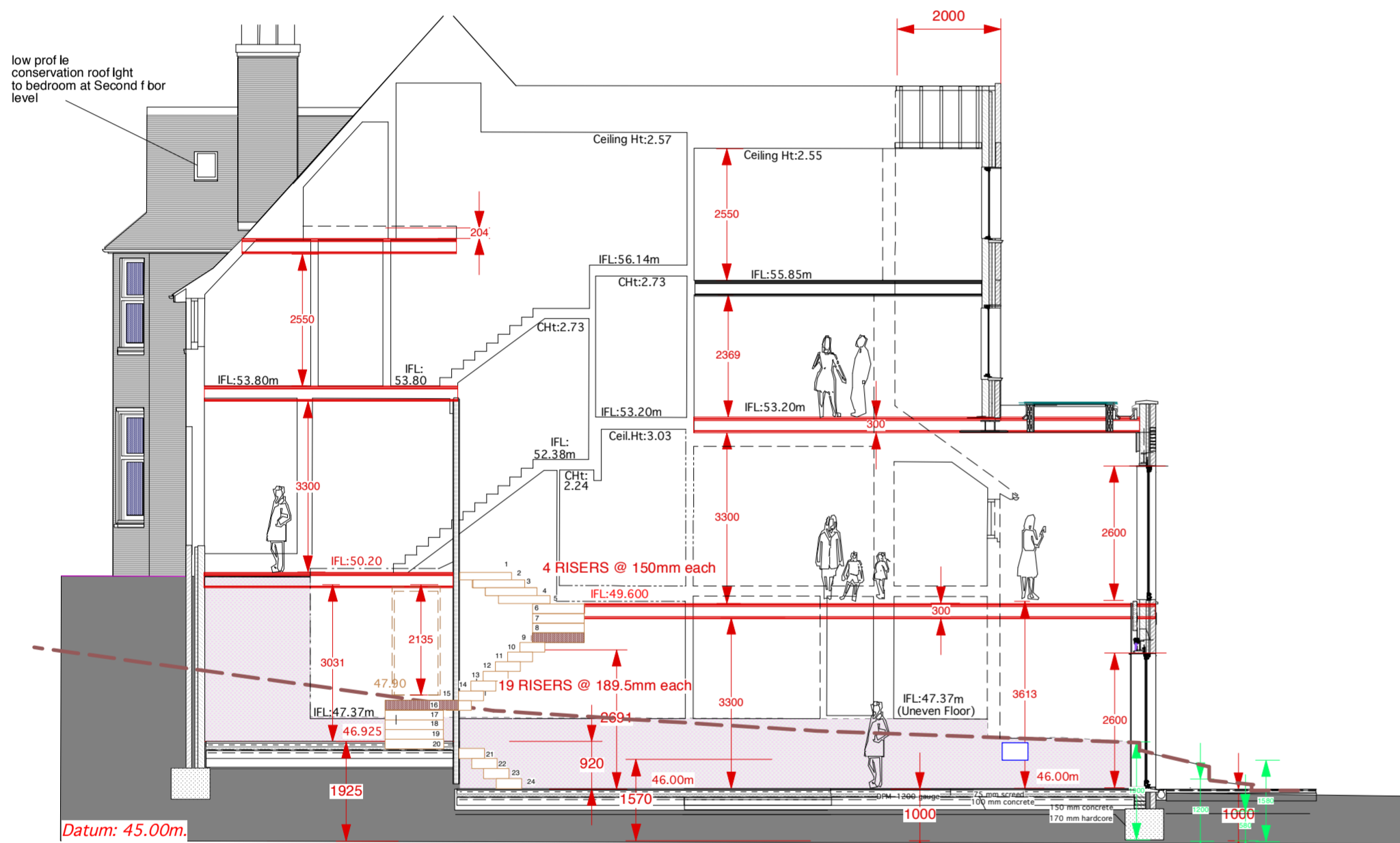
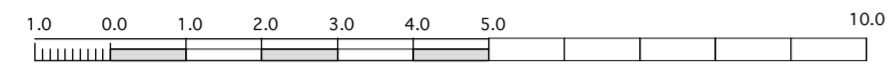

EXTENT OF PROPOSED NEW BASEMENT SHOWN IN SHADED AREA

PROPOSED SECTION A-A INFORMATION

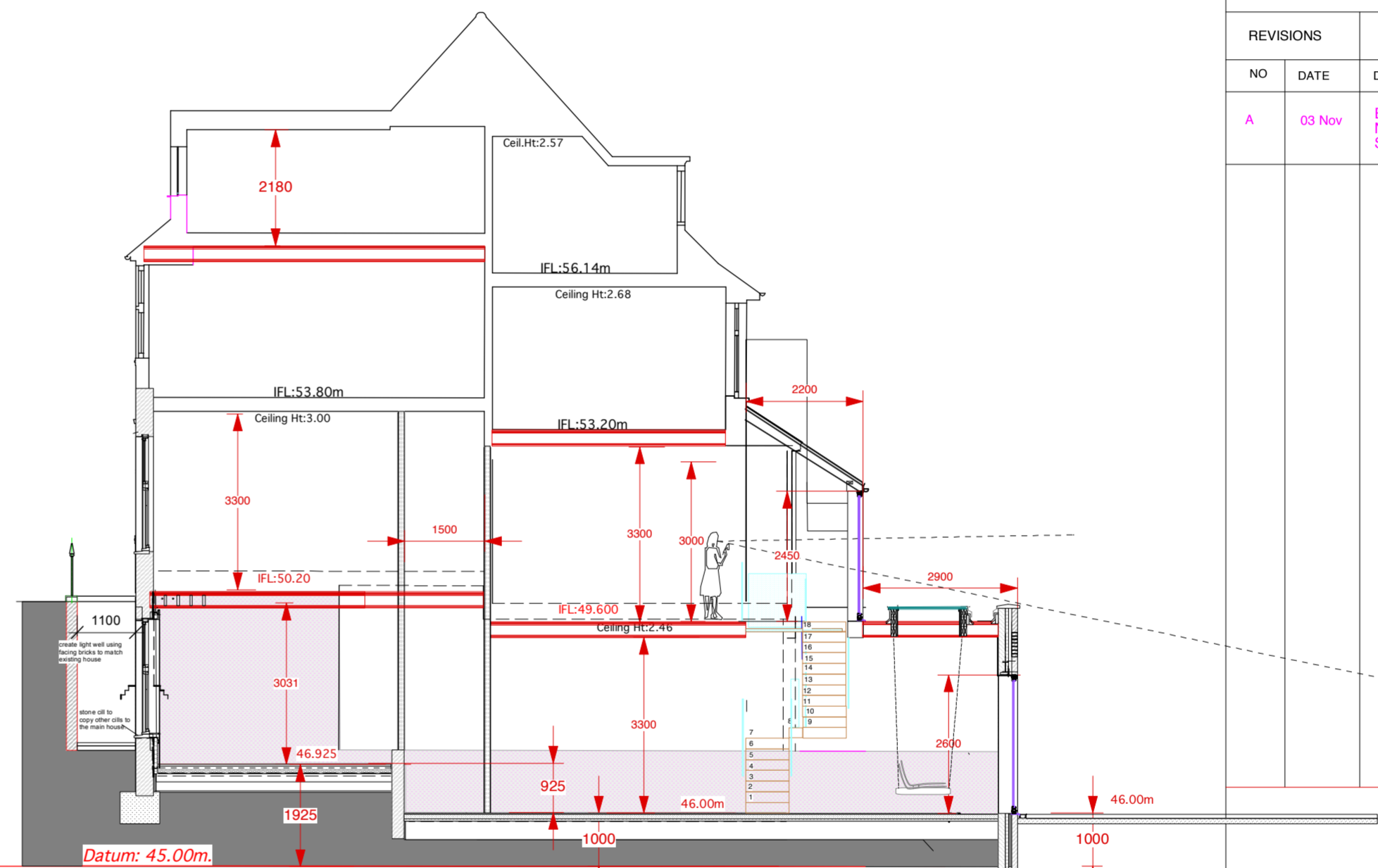
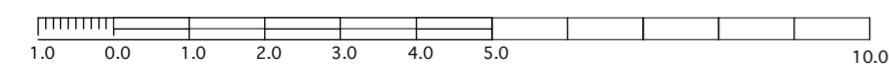

EXTENT OF PROPOSED NEW BASEMENT SHOWN IN SHADED AREA

PROPOSED SECTION B-B THROUGH REAR EXENTION