

PLANNING ISSUE

Check all dimensions on site. Do not scale off drawings without prior consultation. Any discrepancies to be reported to architects before execution of relevant works. This drawing has been produced for London Borough of Camden for the works at Acland Burghley School, 93 Burghley Road, NW5 1UJ and for that application alone and is not intended for use by any other person or for any other purpose. Drawings remain copyright of Hayhurst and Co. and may not be reproduced without written consent or licence.

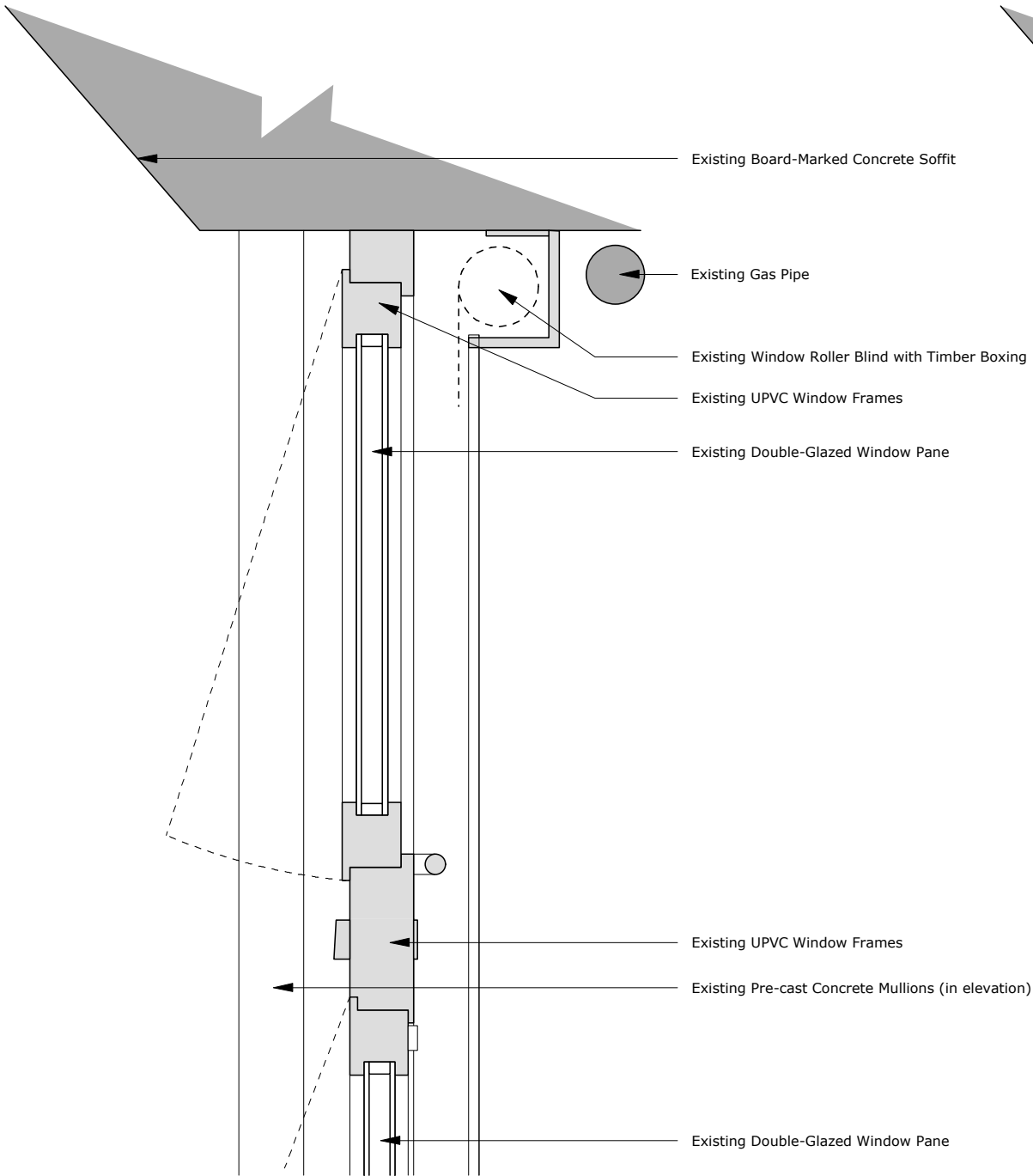

Existing Section through window, 1:5

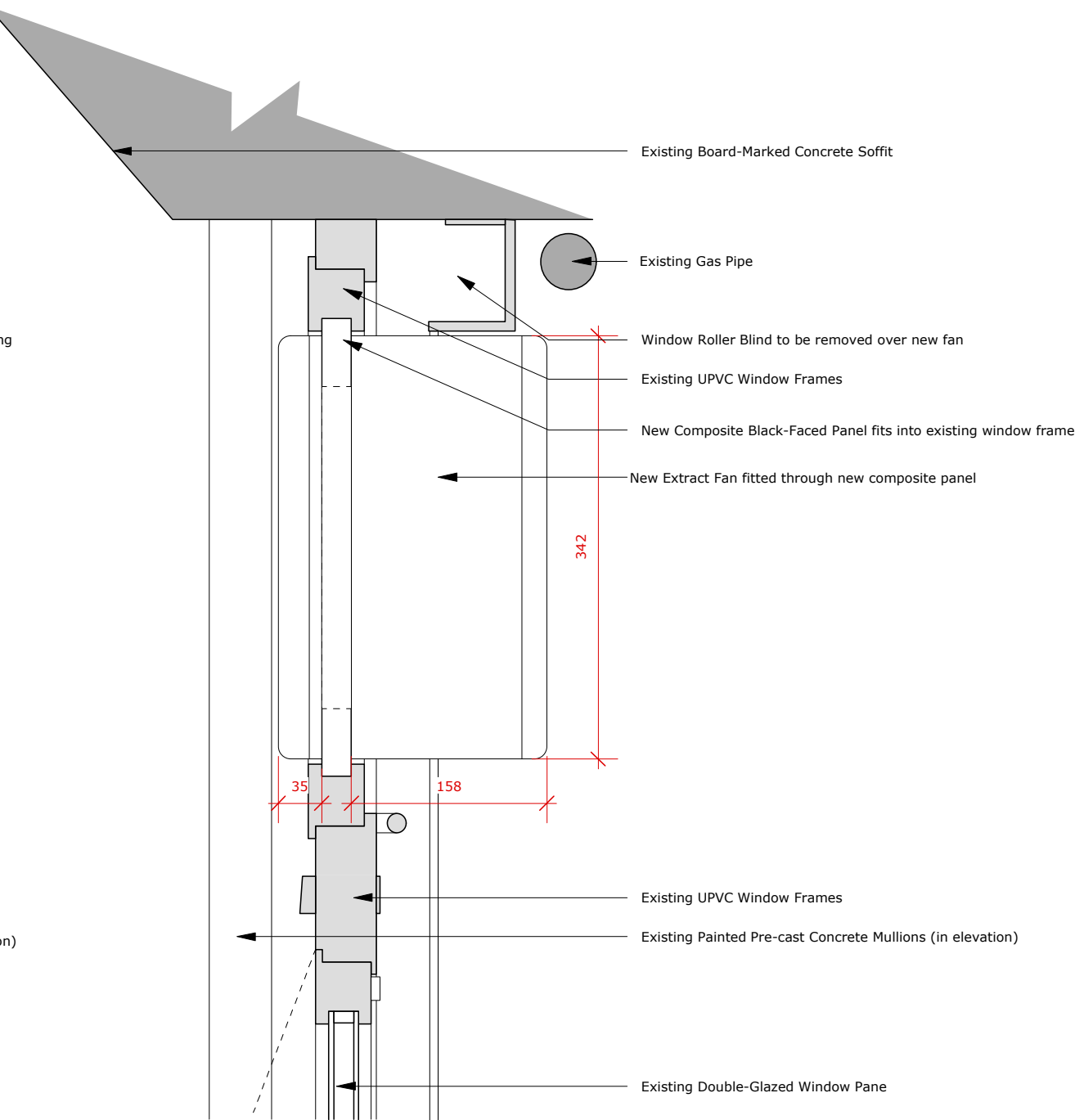

Proposed Section through window with extract fan, 1:5

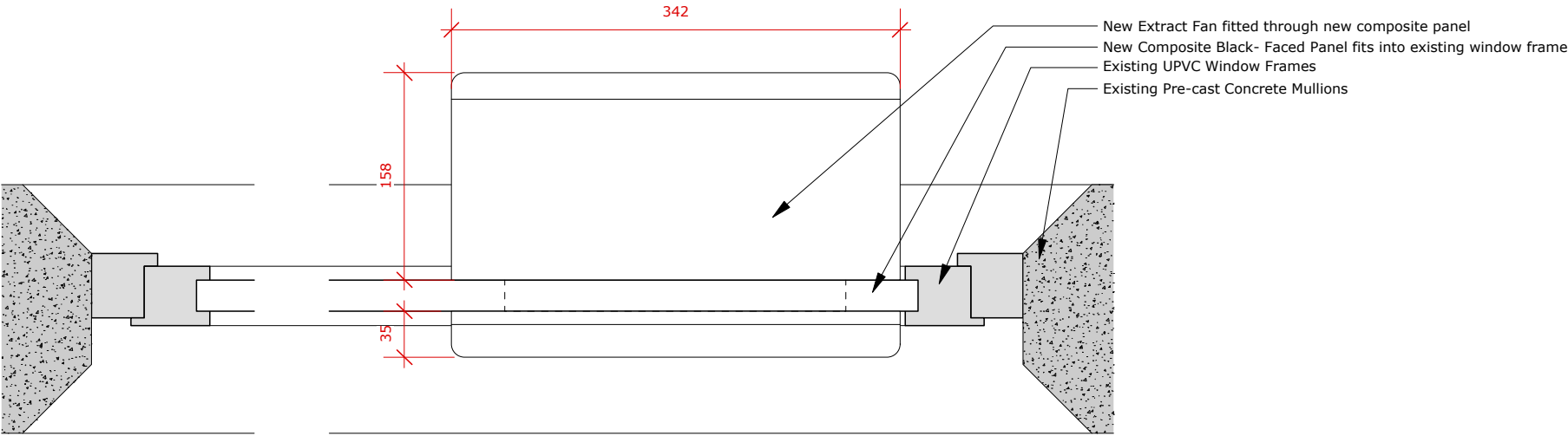

Proposed Plan through window with extract fan, 1:5

Issue/Revision	Date	Rev
Project: Acland Burghley Secondary School STEM lab Internal Redordering Proposals		
Hayhurst and Co.		
26 Fournier Street, London, E1 6QE T: (020) 7247 7028 F: (020) 7247 7029 E. mail@hayhurstand.co.uk www.hayhurstand.co.uk		
Subject:	Existing and Proposed Window Sections	
Scale:	1:5	Date: 01.11.2016
Original Size:	A3	
Drawing No.:	196 A301	