

NOTES  
 DO NOT SCALE FROM THIS DRAWING.  
 CONTRACTOR TO CHECK ALL DIMENSIONS ON SITE.  
 ANY DISCREPANCIES TO BE REPORTED TO THE ARCHITECT IMMEDIATELY.

COPYRIGHT RICK MATHER ARCHITECTS LLP ©  
 Text

Existing Walls  
 Consented Works (Application No. 2015/4404/P)  
 Consented Demolition (Application No. 2015/4404/P)  
 Proposed Dismantle and Rebuild

For detailed method statement refer to stone specialist's report 5491-SZE-MS-003-rev03

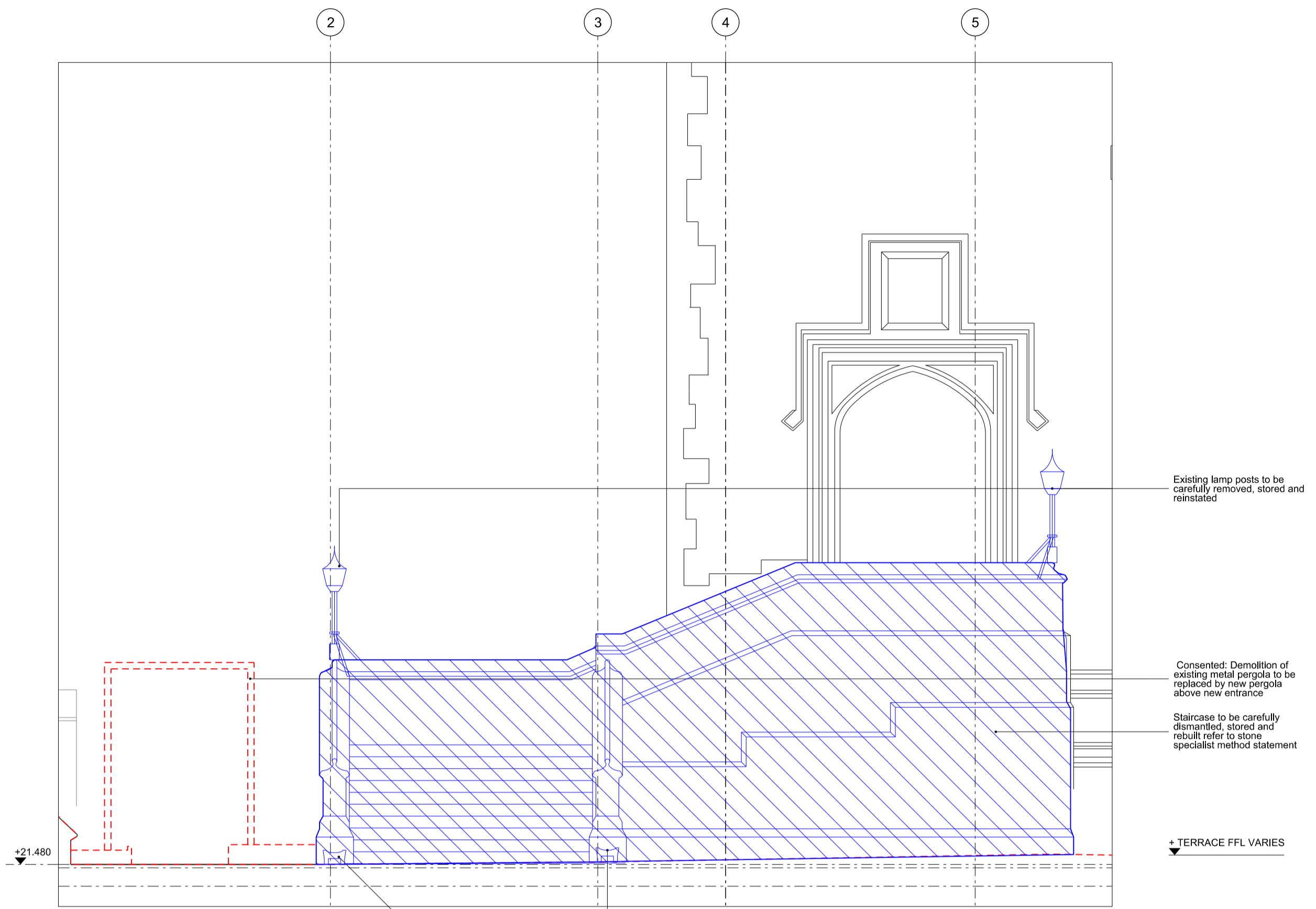

Southern Staircase - East Elevation

01 597-19806

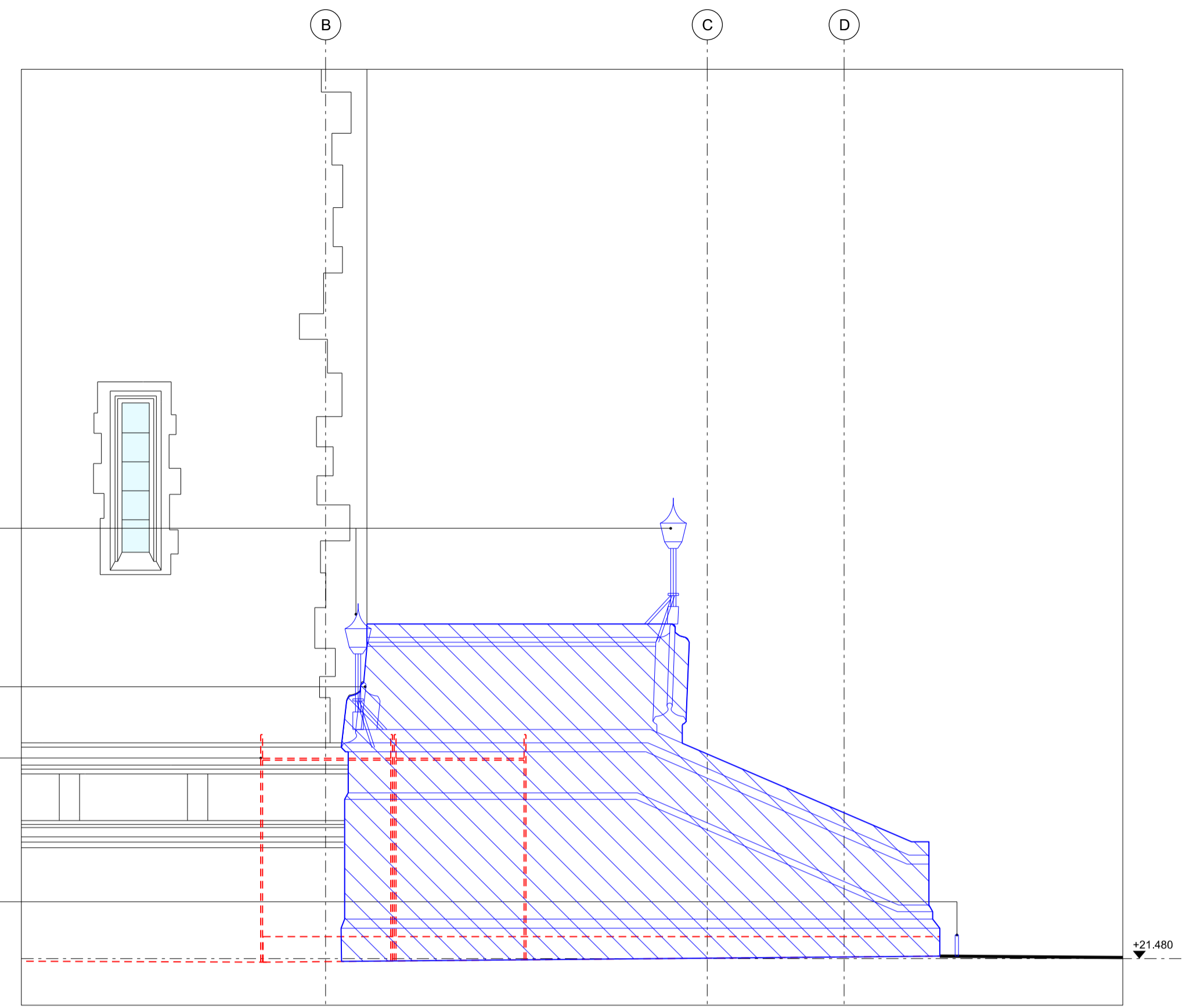

Southern Staircase - South Elevation

02 597-19806

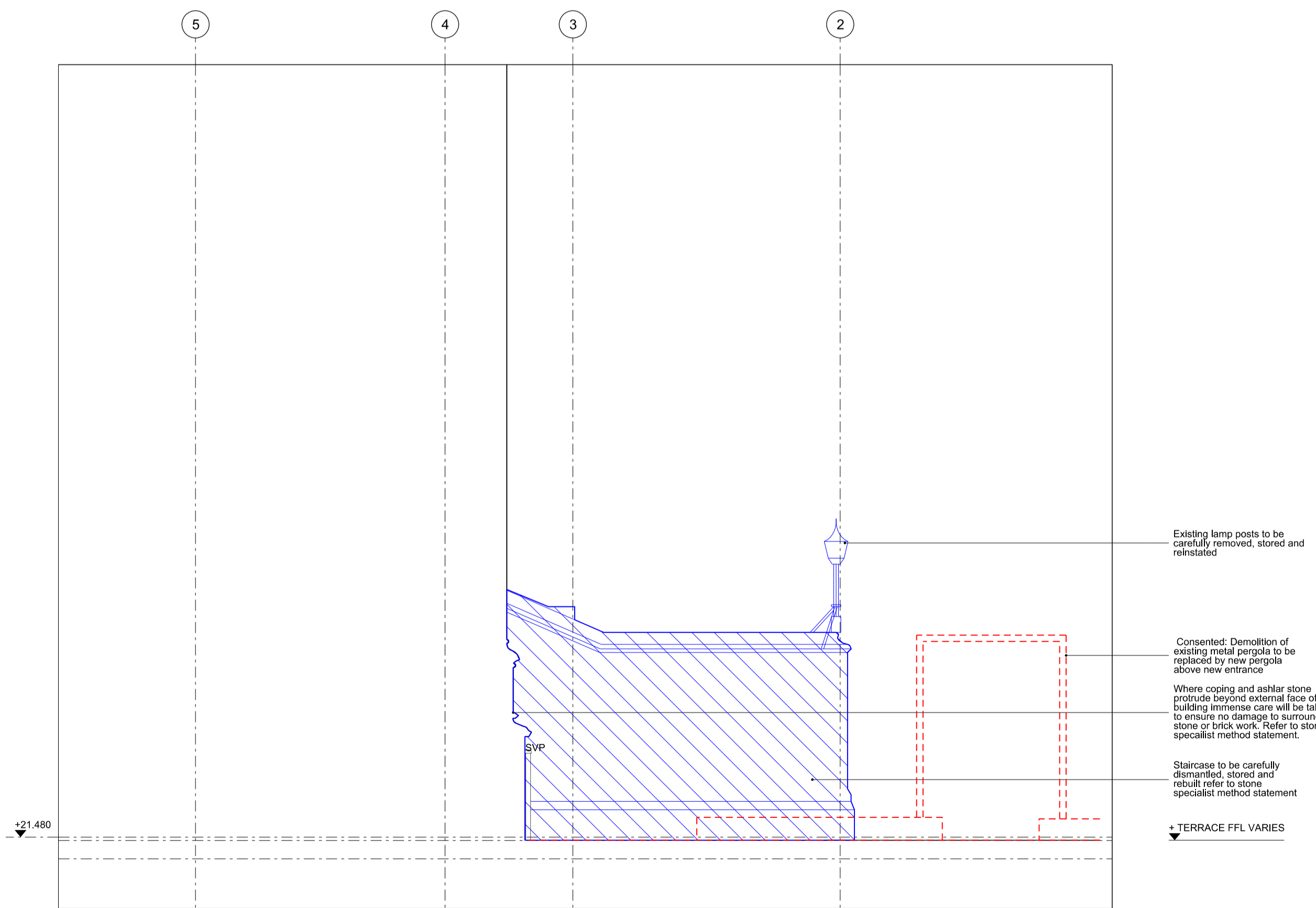

Southern Staircase - West Elevation

03 597-19806

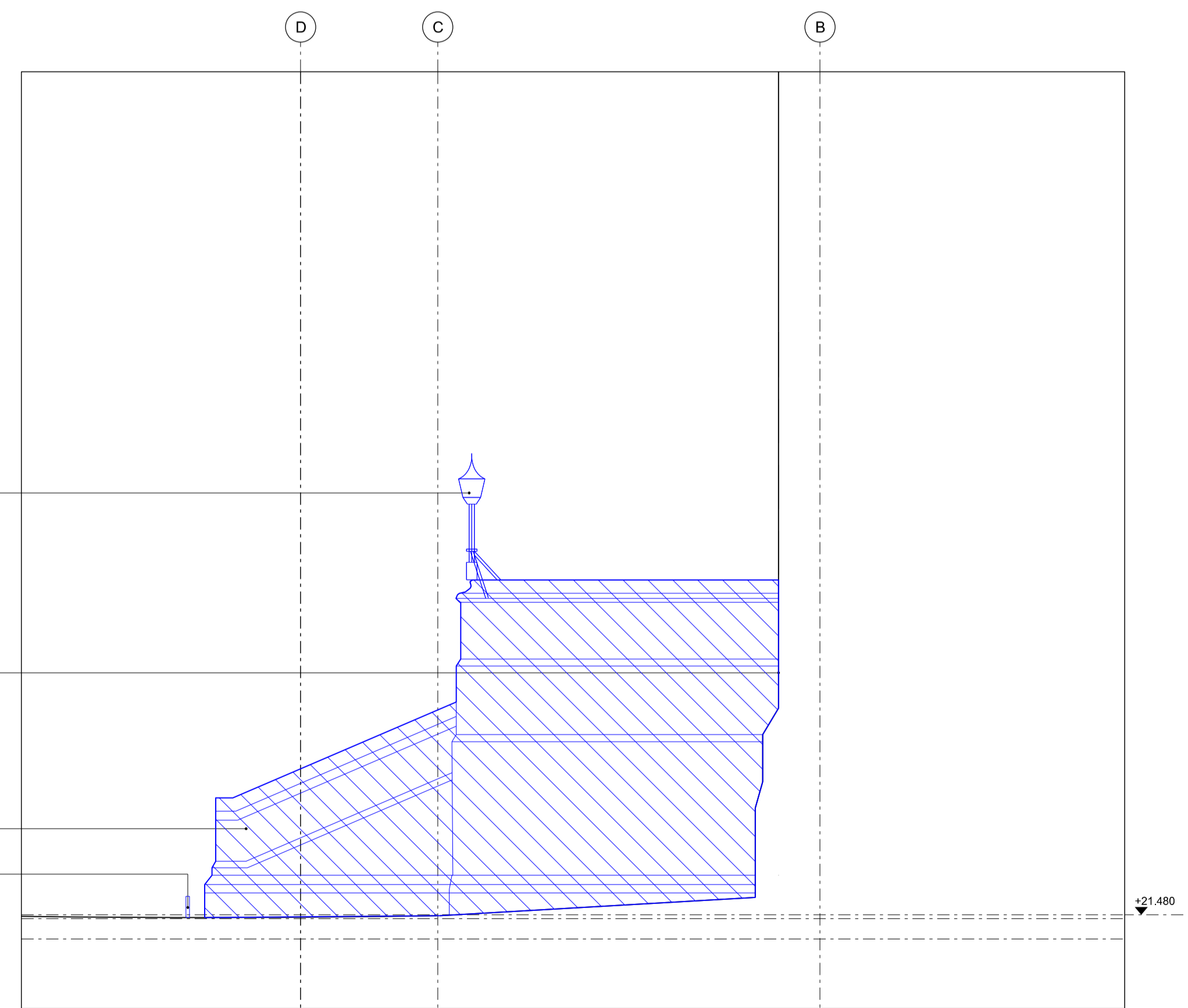

Southern Staircase - North Elevation

04 597-19806

REVISIONS

REV	DATE	DESCRIPTION
PL1	10.08.16	LISTED BUILDING CONSENT

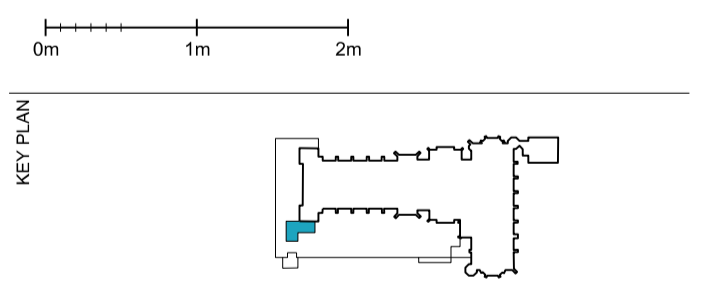

STATUS  
**PLANNING**

**RICK MATHER ARCHITECTS ©**

123 Gordon High Street London N31 7JF  
 T: 020 7244 1121 F: 020 7244 1122  
 info@rickmather.com www.rickmather.com

JOB  
**THE HONOURABLE SOCIETY OF LINCOLN'S INN  
 GREAT HALL AND LIBRARY**

TITLE  
**EXISTING EAST TERRACE  
 SOUTHERN STAIRCASE  
 DEMOLITION ELEVATIONS**

DRAWN	WA	JOB #	597	DRG #	19806	REV	PL1
CHECKED	TP	SCALE@A1	1:50	SIZE	A1	DATE	JULY 16
		SCALE@A3	1:100	SIZE	A3	REV/DATE	10.08.16