

© Scott Brownrigg Ltd
Figured dimensions only are to be taken from this drawing. All dimensions are to be checked on site before any work is put in hand.

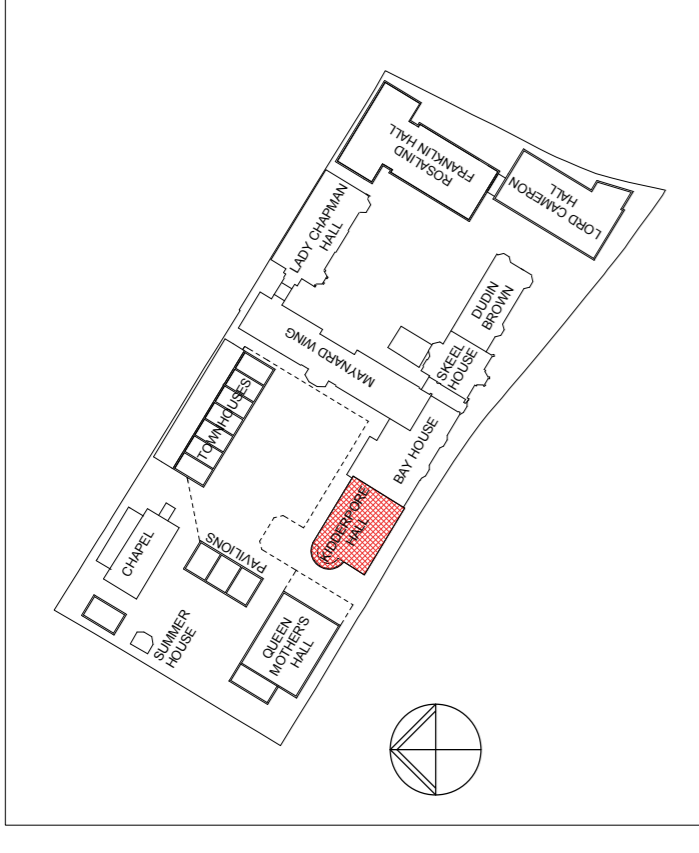

GENERAL NOTES
All drawings are based on survey information provided by others. Scott Brownrigg cannot be held responsible for the accuracy of this information, the legal boundary or site demise. This should be checked on site and against legal records.

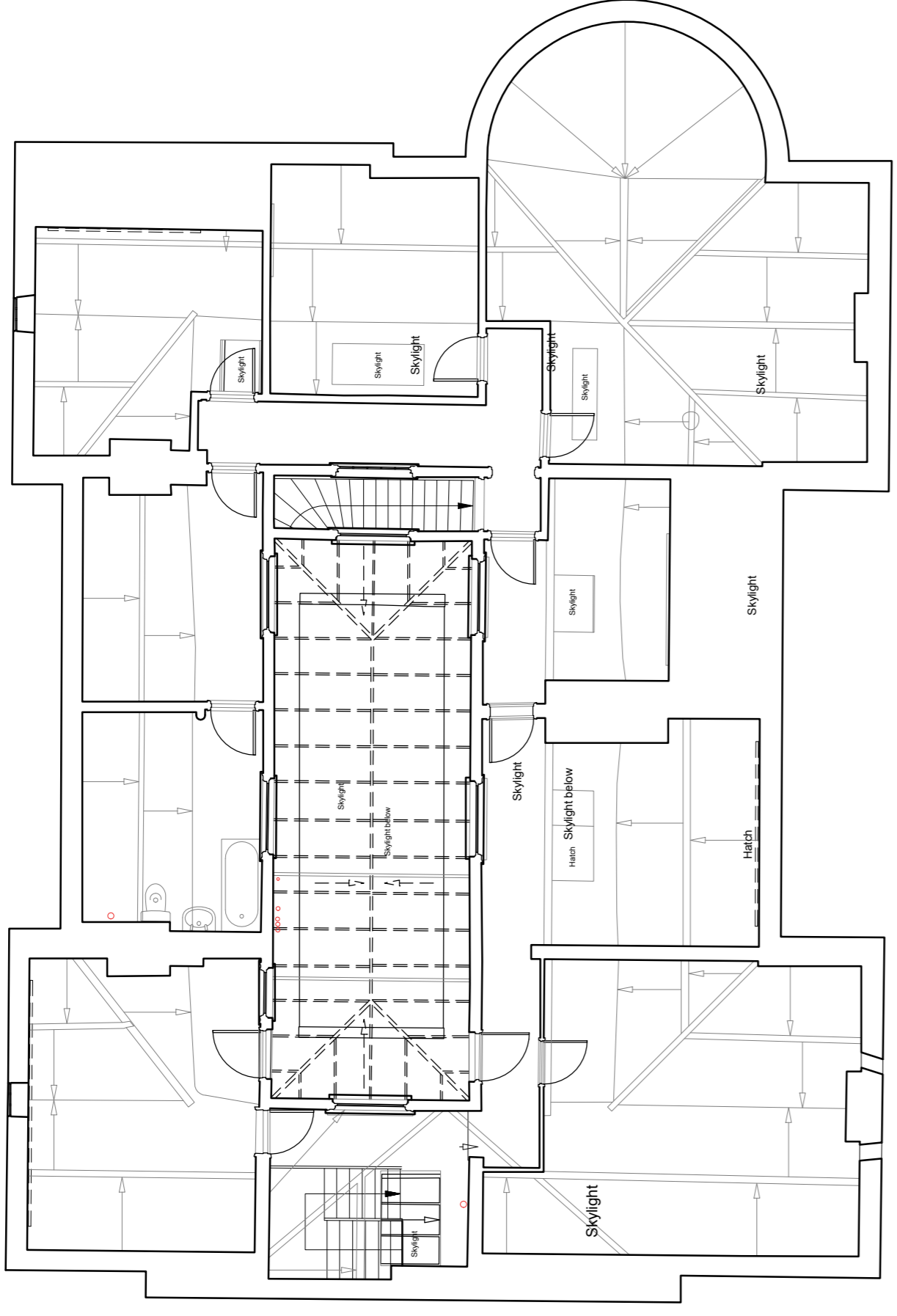

Existing Second Floor Plan

1 : 100

2

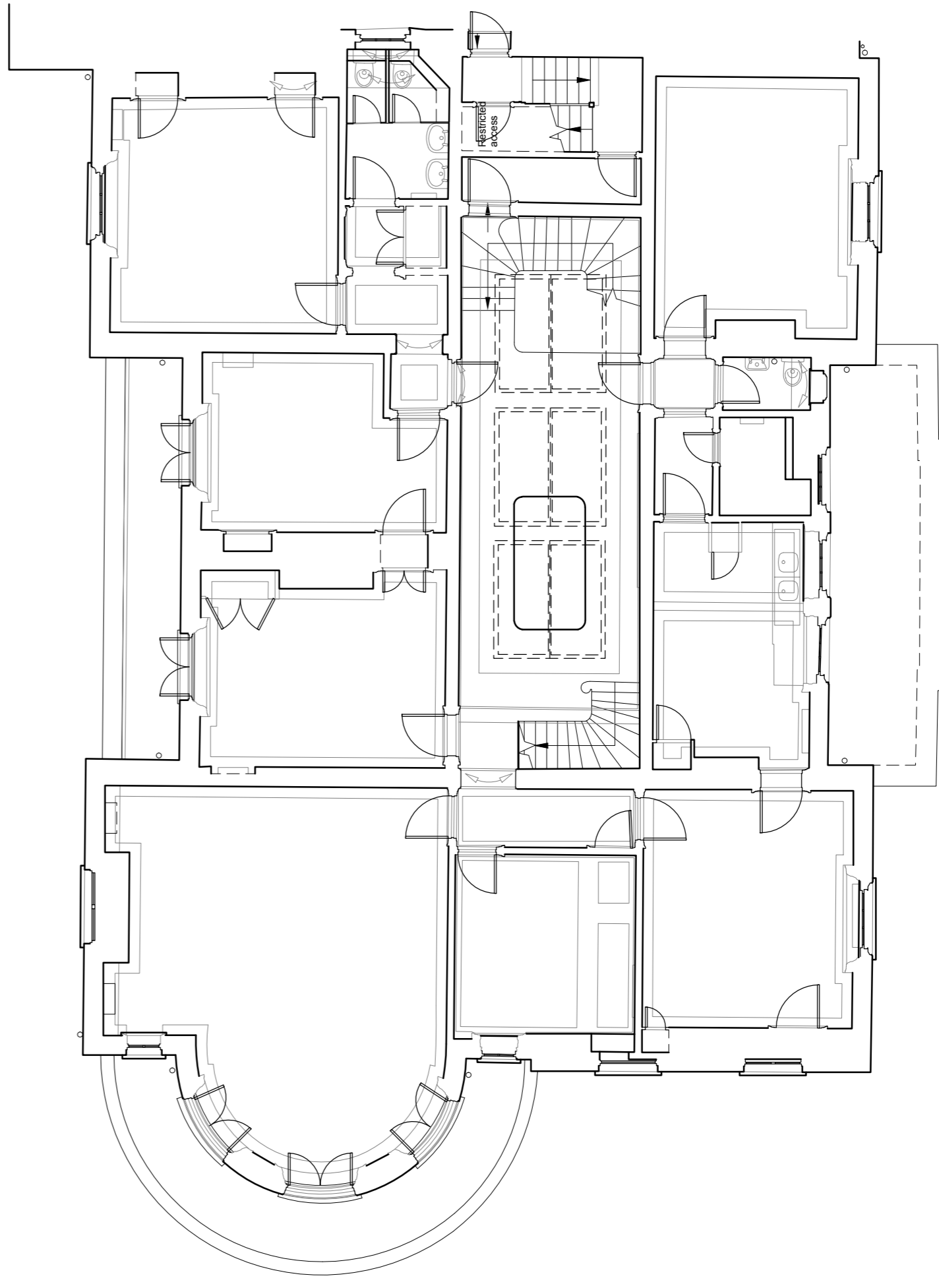

Existing First Floor Plan

1 : 100

1

1 Issued for listed building consent DMV 2015-07-10 MJM
Revision Description Drawn Date Checked



SCOTT
BROWNRIGG

St Catherine's Court
46-48 Portsmouth Road
Guildford GU2 4DU
T +44 (0)1483 568886
F +44 (0)1483 575930
W scottbrownrigg.com

Client's Name

Mount Anvil

Job Title

Kidderpore Avenue

Drawing Title

Kidderpore Hall
Existing First and Second Floor
Plans

Scale

1 : 100 @A1

Scale 1:100

Job No

157780

Drawing No

LB-KH-EX-101

Status

FOR LISTED BUILDING

CONSENT

Rev

1