

14
Strathray
Gardens
(Hereward
House
School)

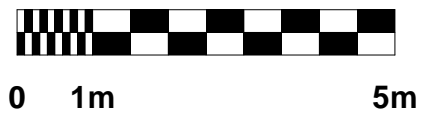
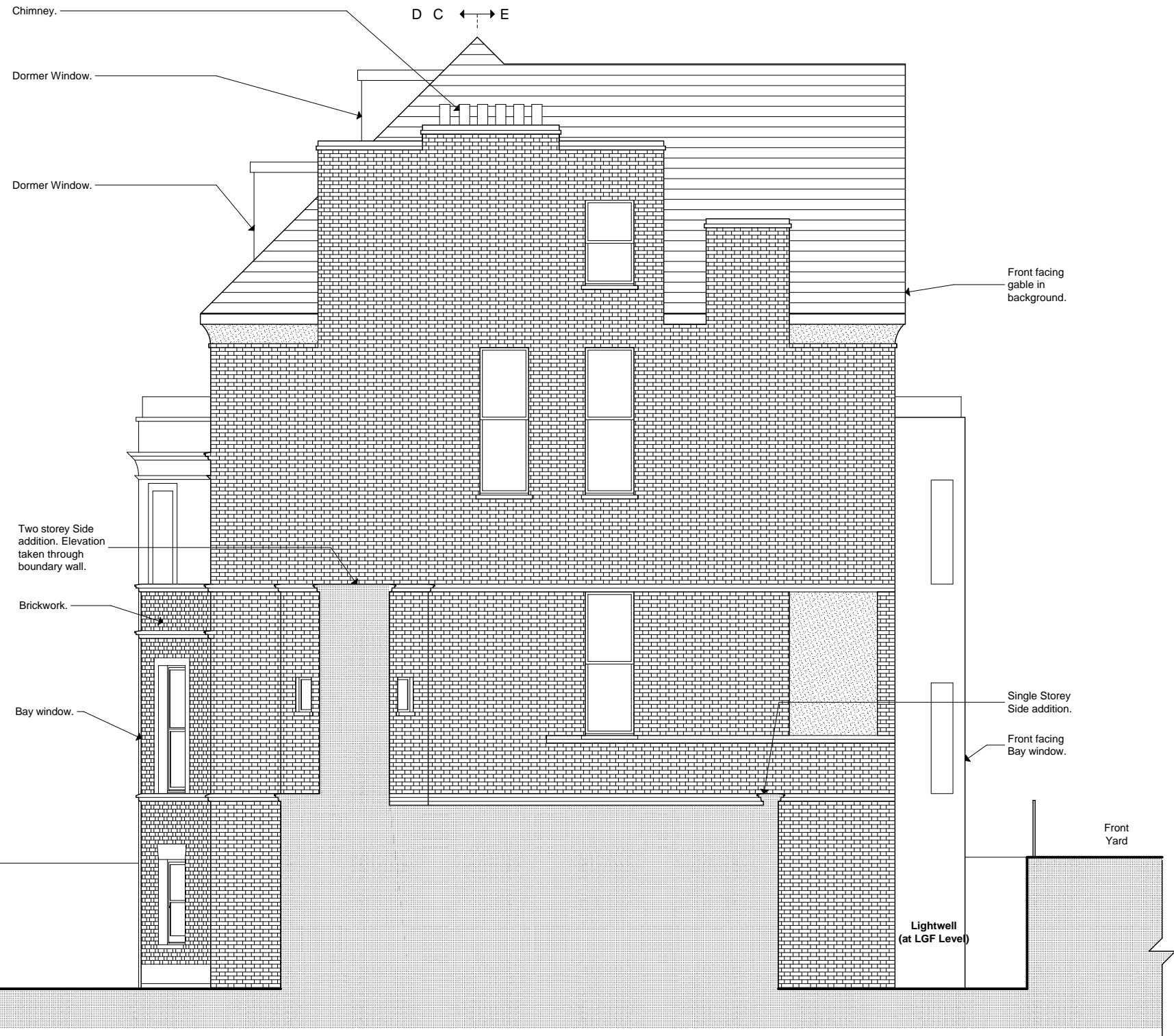

NOTES.

Please note that all dimensions must be checked on site and not scaled off this drawing.
 Planning Consent:
 Until planning consent has been granted and all conditions contained in that consent complied with, no building works whatsoever should be undertaken. Any building works started beforehand are entirely at Client's own risk.
 Building Regulations (Notice of Passing of Plans) Until unconditional approval of plans has been issued by Building control (The Council's District Surveyors Service), all works undertaken beforehand are entirely at Client's own risk. District Surveyors frequently require amendments to submitted plans, and any such changes or changes arising from different presumed site conditions, can radically affect building procedures.
 Therefore we do not recommend that any works at all are started before obtaining both planning & unconditional; Notice of Passing of Plans.

Preliminary	
Planning	█
Building Regs.	
Tender	
Construction	
As-built	█

Rev	Date	Description
A	02/11/16	Correction to survey data.

File Ref: 1210 - BA - Plans 3.pln © Copyright

Scholar's House, Shottery Brook Office Park, Timothy's Bridge Road, Stratford-upon-Avon, Warwickshire, CV37 9NR
 Tel: 01799 294 560
 ds-architects@hotmail.co.uk

Project	Garden Flat, 12 Strathray Gardens	Reference Number	1210-BA-105 A		
Client	Ms. Ronit Zilkha	Date	Aug 16	Scale	1:100
Drawing	Existing South Elevation / Section B-B				
				Drawing size	A3