

Ensuite bath and shower room with rooflight above. Ensuite ceiling height reduced. **Category M4 (2) accessible bathroom.** Access zone of 700 x 1100mm to bath hatched. In addition, level access is also provided to a shower.

750mm clear access zone is provided at the foot and the two sides of the bed.

Dressing room with rooflight above.

Staircase to lower floors with rooflight above. **Note; stairs have minimum clear width of 850mm.**

Sliding glass doors to terrace. **Note; level access is provided to terrace from bedroom.**

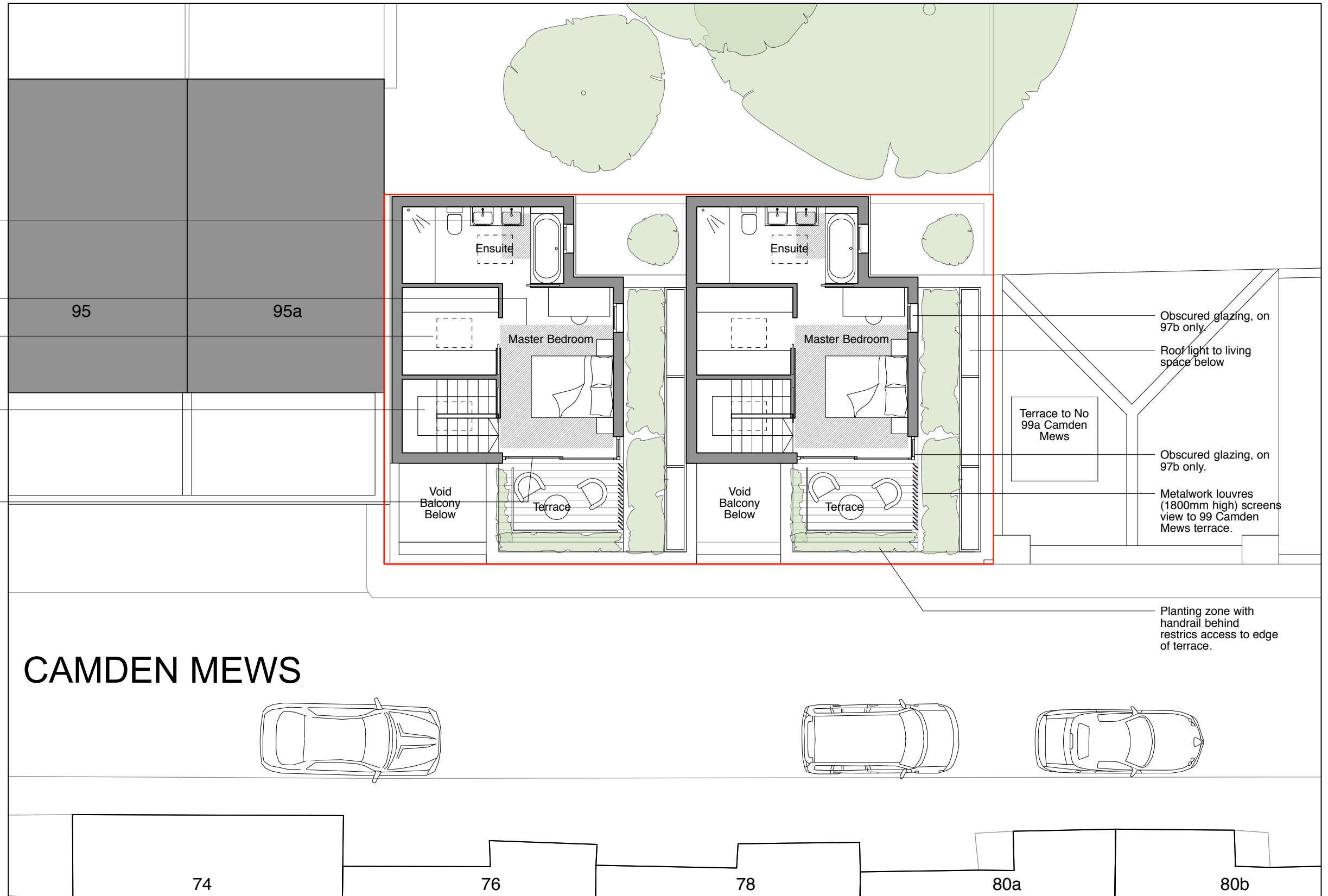

Application Site Boundary

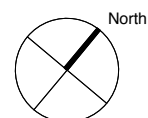

Revisions

A 31.10.16: Minor updates to shown compliance with Part M4 (2). Notes added in bold.



Julian Cowie Architects
70 Cowcross Street
London EC1M 6EJ
T 020 7253 6333
E mail@jc-architects.co.uk
W www.jc-architects.co.uk

Redevelopment of 97 Camden Mews, London NW1

Proposed Second Floor Plan

Scale: 1:100 @A3 Date: June 2016

PP_12RevA