

VOLUME CALCULATION:
 Hip to gable volume:
 $(2.96 \times 8.5 \times 4.26) / 6 = 17.86\text{m}^3$
 Rear dormer volume:
 $(5.86 \times 2.65 \times 3.81) / 2 = 29.58\text{m}^3$
 Total volume:
 $17.86 + 29.58 = 47.44\text{m}^3 < 50\text{m}^3$

NOTE:
 1. All dimensions in millimeters unless otherwise specified.
 2. The contractor to check all dimensions, angles, drain runs and conditions on site before works commencement.
 3. Do not scale from drawings. Dimension are indicative only.

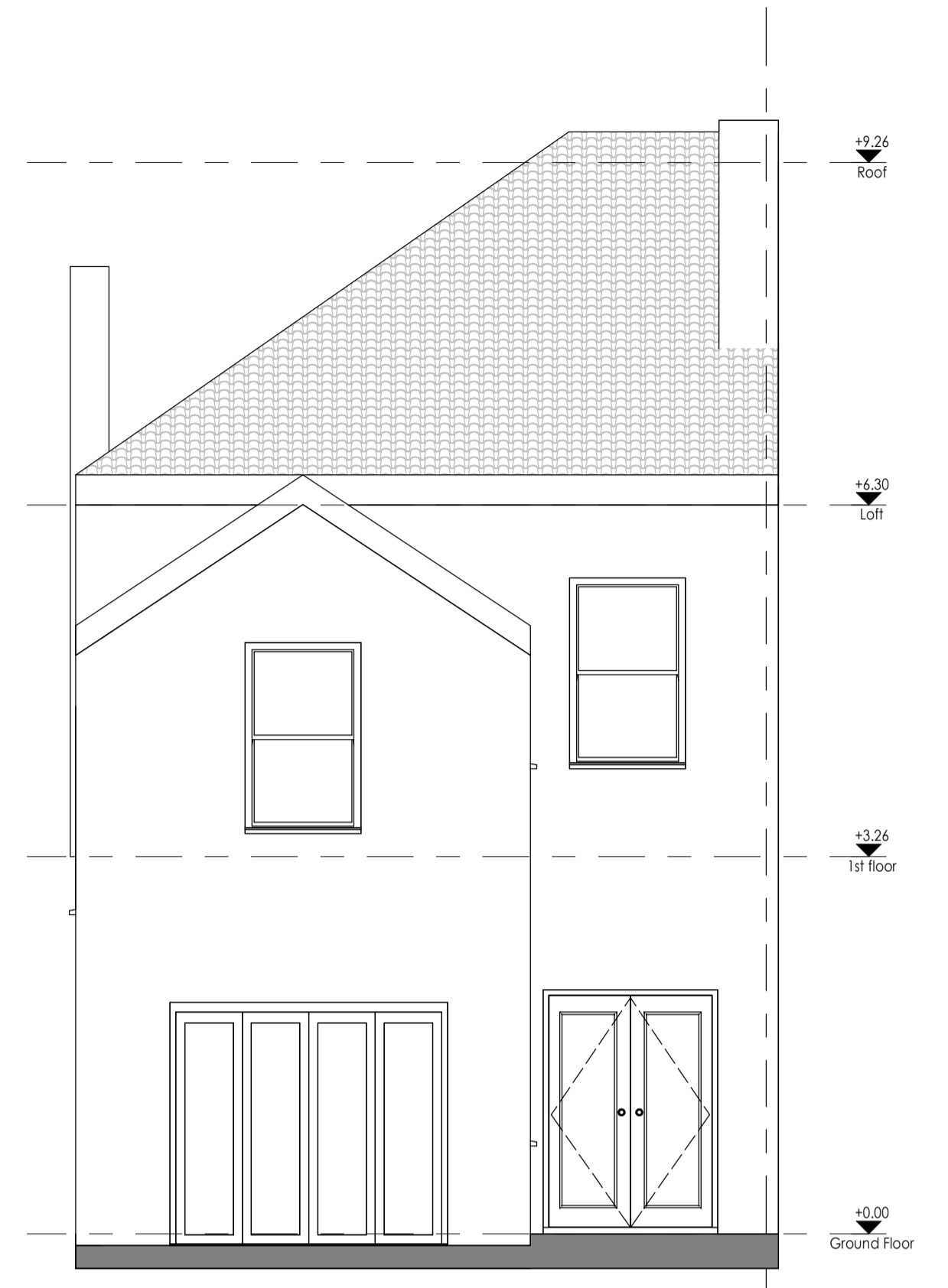

No. 5 | No. 6
 1 Existing Front Elevation
 1 : 50



No. 6 | No. 5
 2 Existing Rear Elevation
 1 : 50

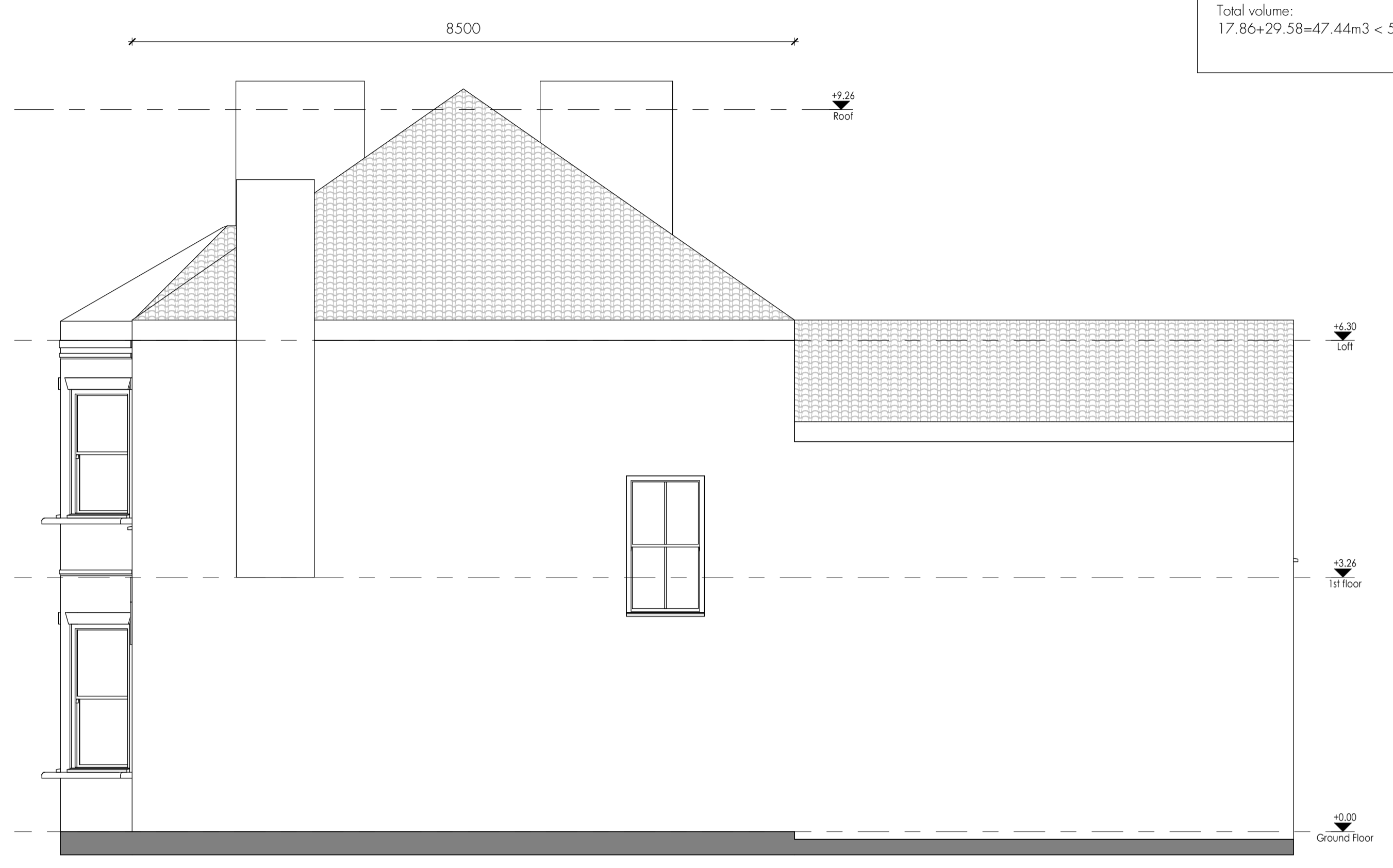

3 Existing Side Elevation
 1 : 50



No. 5 | No. 6
 4 Existing Front Elevation
 1 : 50

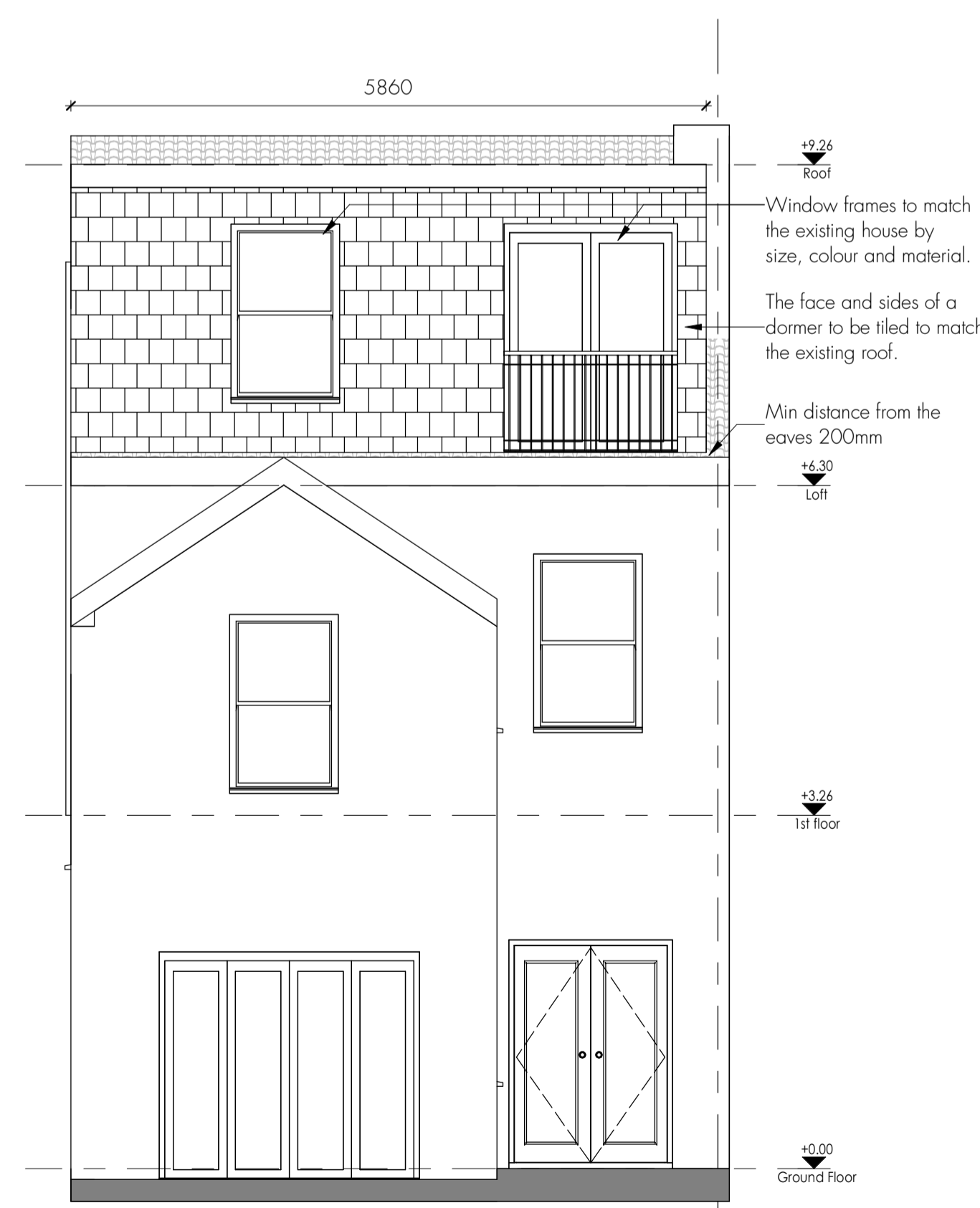

No. 6 | No. 5
 5 Existing Rear Elevation
 1 : 50

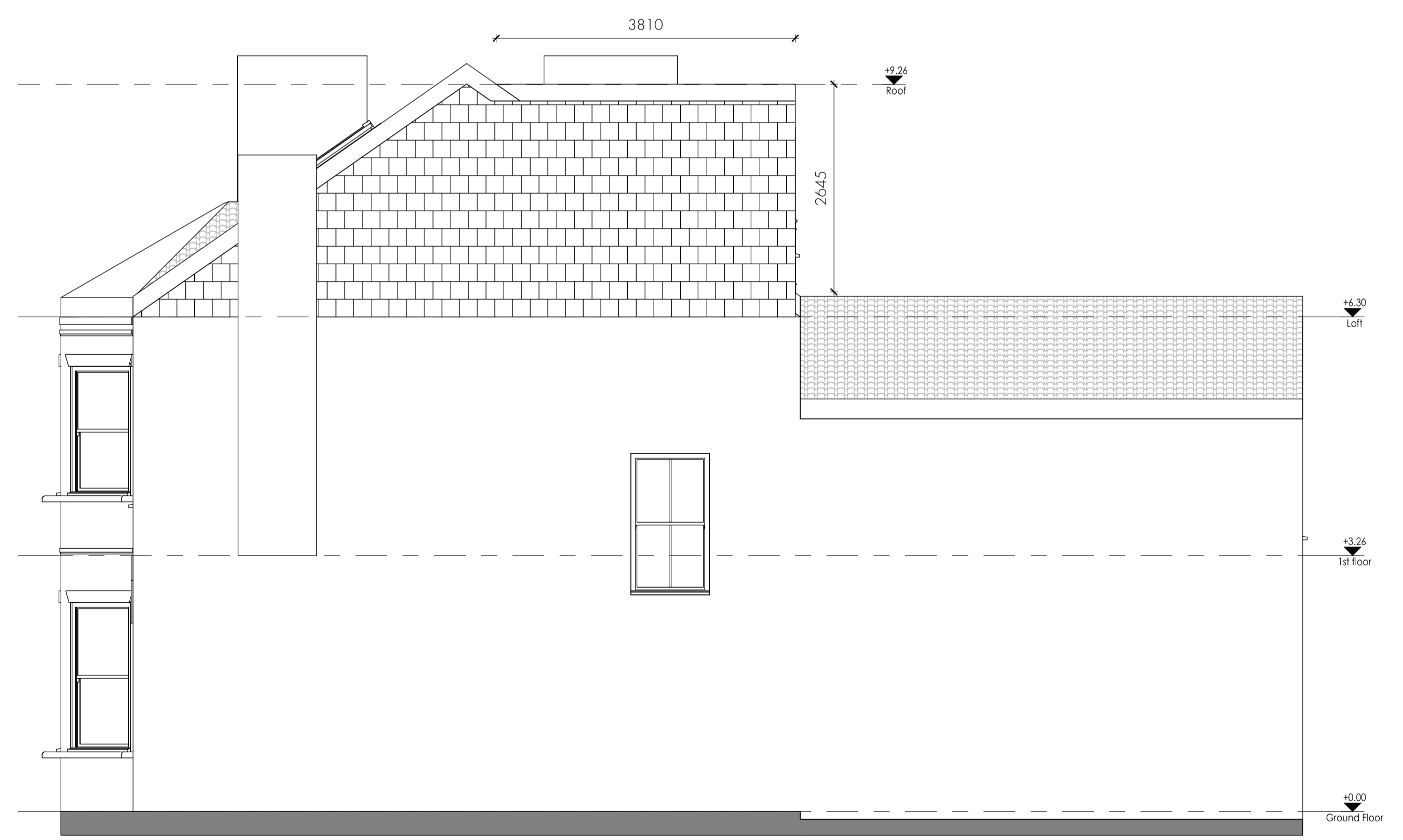

6 Proposed Side Elevation
 1 : 50