

KEY:

- 1** = existing solid wall construction (including retained 1980s impermeable sand/cement render)
- 2** = existing sash window (any existing architraves are non-original) with splayed timber reveals where indicated
- 3** = 12.5 mm plasterboard with Thistle finish coat on dabs on 3 mm thick Newton 503 vapour control/isolating membrane fixed to wall with Multiplug nailable plugs - 28 mm total thickness
- 4** = Selectaglaze secondary glazing (overall 68 mm standoff from inner face of sash window box frame) - approved under separate listed building consent
- 5** = painted timber cill board
- 6** = painted softwood joinery (frame packing etc for secondary glazing) including ogee architraves

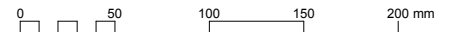
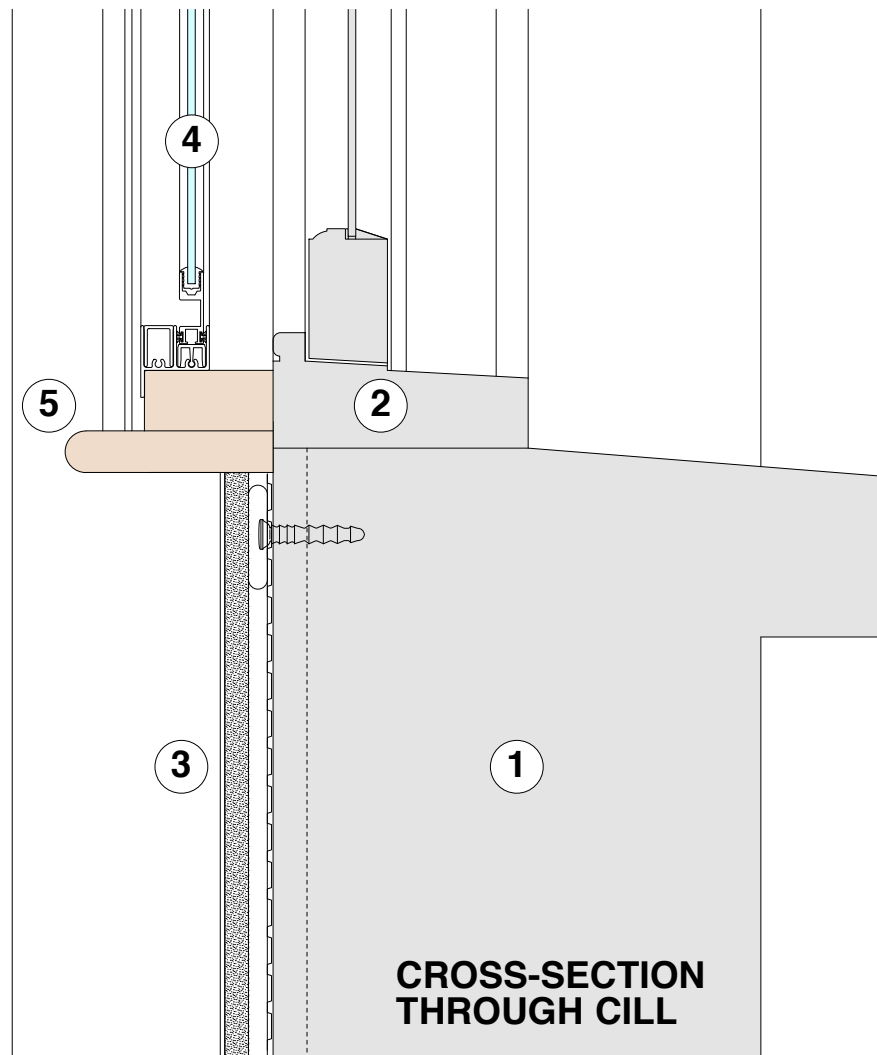
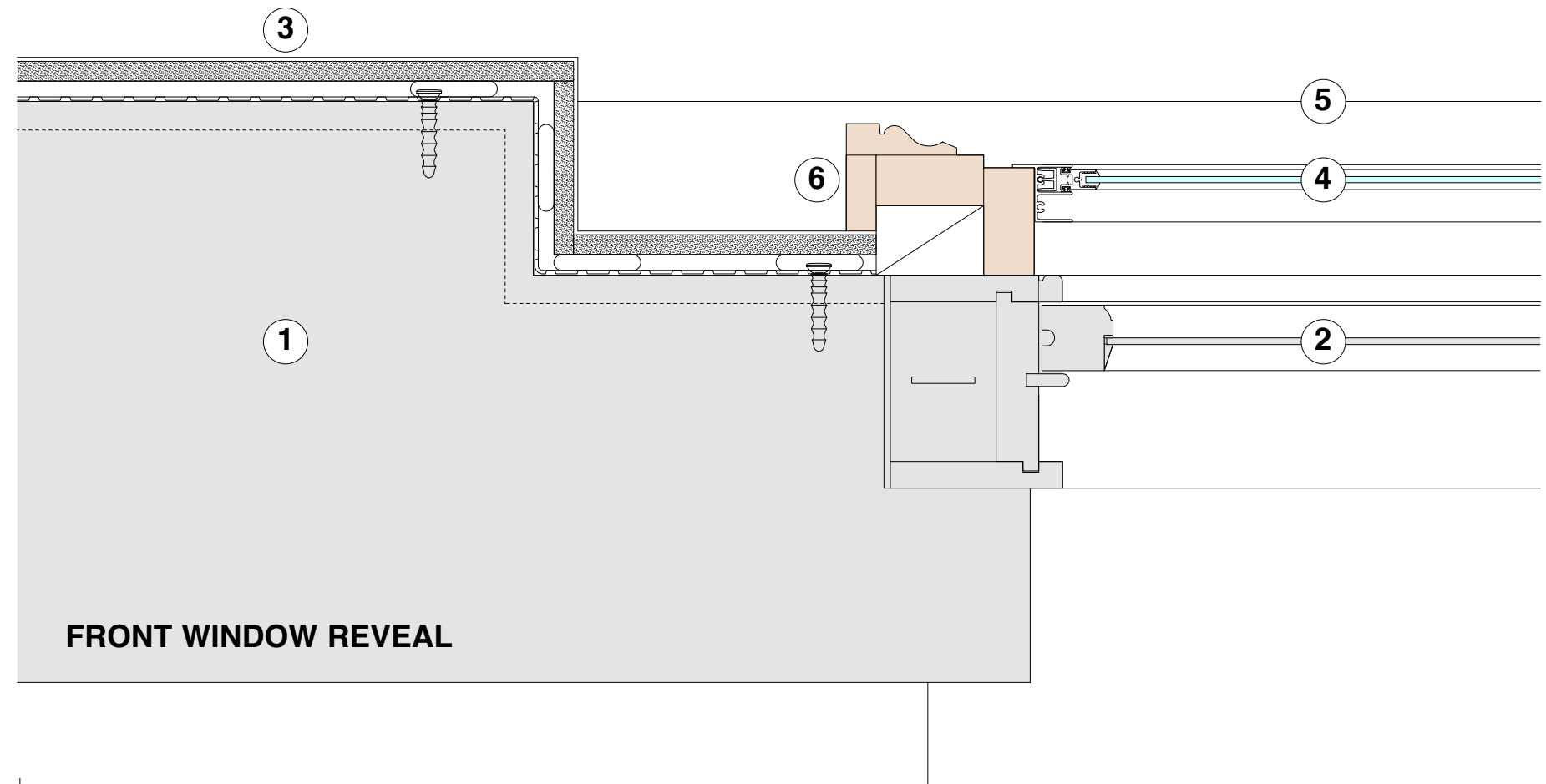

Rev A (18/06/16) - insulated plasterboard omitted and replaced with 12.5mm thick plasterboard

client ONE HOUSING GROUP	
job title FREDERICK STREET PORTFOLIO LONDON	
drawing 64 FREDERICK STREET BASEMENT DRY LINING DETAILS	
scale 1:2 @ A1 or 1:4 @ A3	date JUNE 2016
drawn PS	checked SA
	
PROJECT 5 ARCHITECTURE LLP 8 Millers Street London E2 9JL T: +44 (0)20 7739 9131 F: +44 (0)20 7739 3687 E: info@p5.co.uk	
drawing no. 6214-FAC-D229A	