

do not scale dimension from this drawing.
 all measurements given are indicative.
 all dimensions to be determined on site
 prior to purchase and manufacture.
 all discrepancies between indicative
 dimensions and those measured on site
 to be brought to the architect's attention.

this drawing is copyright and should not be
 copied or duplicated in anyway without the
 consent of truekiffin & Co Ltd

drawing title
**Front and Rear elevation
 Existing**

project
**44 Courthope Road
 London
 NW3 2LD**

reference

status
Planning

tk
truekiffin&co
 chartered architects
 1006 harrow road
 london NW10 5NS
 t. 020 8964 3260
 f. 020 8964 3210
 e: info@truekiffin.co.uk

project No 966 date 10/16
 drawing No E'X'001 revision' PL scale 1:100



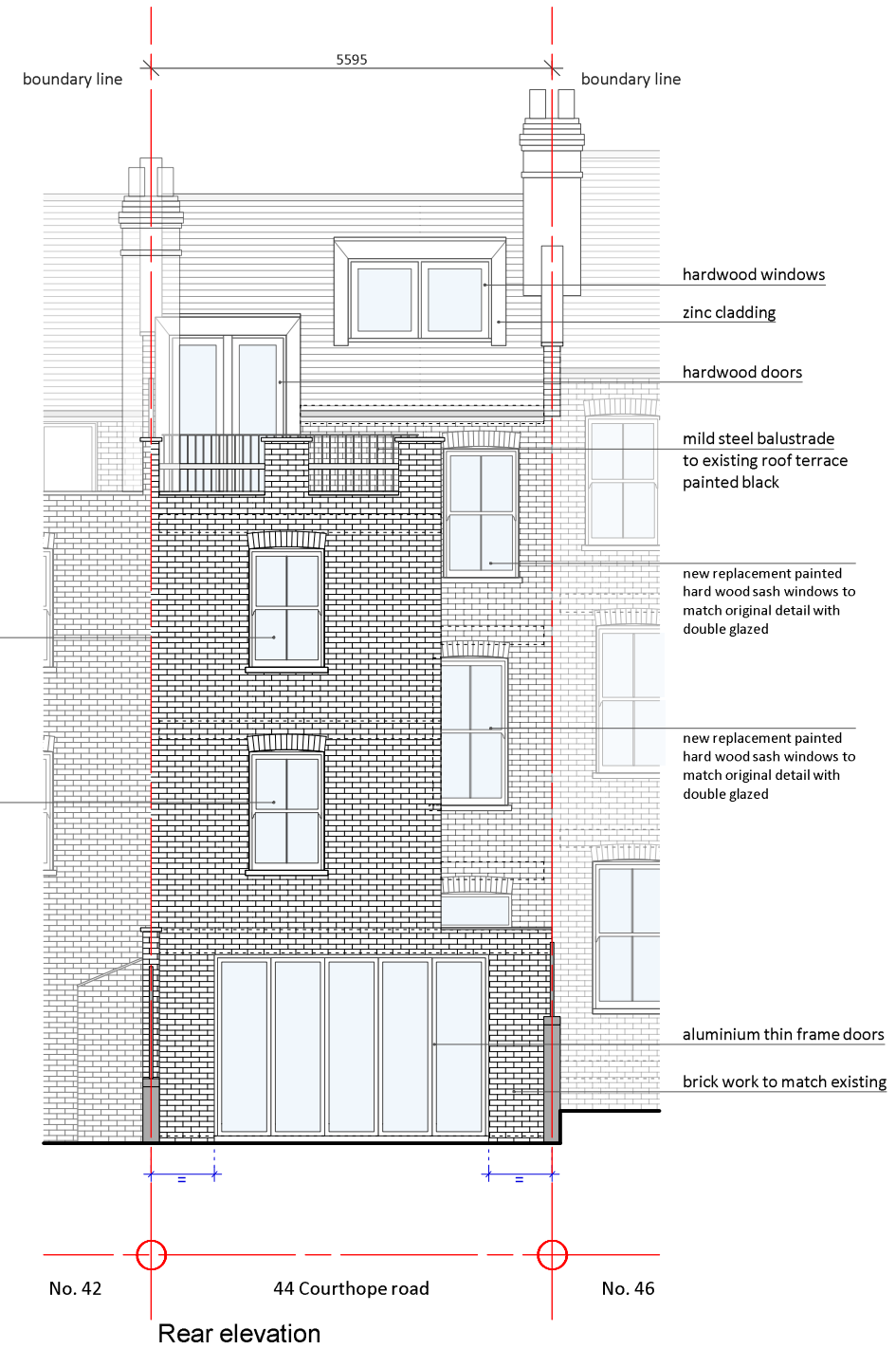

new replacement painted
hard wood sash windows to
match original detail with
double glazed

new replacement painted
hard wood sash windows to
match original detail with
double glazed

new replacement painted
hard wood sash windows to
match original detail with
double glazed

new replacement painted
hard wood sash windows to
match original detail with
double glazed

new replacement painted
hard wood sash windows to
match original detail with
double glazed

hardwood windows

zinc cladding

hardwood doors

mild steel balustrade
to existing roof terrace
painted black

new replacement painted
hard wood sash windows to
match original detail with
double glazed

new replacement painted
hard wood sash windows to
match original detail with
double glazed

aluminium thin frame doors

brick work to match existing

do not scale dimension from this drawing.
all measurements given are indicative.
all dimensions to be determined on site
prior to purchase and manufacture.
all discrepancies between indicative
dimensions and those measured on site
to be brought to the architect's attention.

this drawing is copyright and should not be
copied or duplicated in anyway without the
consent of truekiffin & Co Ltd

drawing title
**Front and Rear elevation
Proposed**

project
**44 Courthope Road
London
NW3 2LD**

reference

status
Planning

tk
truekiffin&co
chartered architects
1006 harrow road
london NW10 5NS
t. 020 8964 3260
f. 020 8964 3210
e. info@truekiffin.co.uk

project No 966 date 10/16
drawing No E'001 revision' PL scale 1:100





SIDE ELEVATION EXISTING

do not scale dimension from this drawing.
 all measurements given are indicative.
 all dimensions to be determined on site
 prior to purchase and manufacture.
 all discrepancies between indicative
 dimensions and those measured on site
 to be brought to the architect's attention.

this drawing is copyright and should not be
 copied or duplicated in anyway without the
 consent of truekiffin & Co Ltd



drawing title
 Side elevation
 Existing

project
 44 Courthope Road
 London
 NW3 2LD

reference

status
 Planning

tk truekiffin&co
 chartered architects
 1006 harrow road
 london NW10 5NS
 t. 020 8964 3260
 f. 020 8964 3210
 e: info@truekiffin.co.uk

project No 966 date 10/16
 drawing No E'X'02 revision' PL scale 1:100



SIDE ELEVATION PROPOSED

do not scale dimension from this drawing.
 all measurements given are indicative.
 all dimensions to be determined on site
 prior to purchase and manufacture.
 all discrepancies between indicative
 dimensions and those measured on site
 to be brought to the architect's attention.

this drawing is copyright and should not be
 copied or duplicated in anyway without the
 consent of truekiffin & Co Ltd



drawing title
 Side elevation
 Proposed

project
 44 Courthope Road
 London
 NW3 2LD

reference

status
 Planning

tk
 truekiffin&co
 chartered architects
 1006 harrow road
 london NW10 5NS
 t. 020 8964 3260
 f. 020 8964 3210
 e: info@truekiffin.co.uk

project No 966 date 10/16
 drawing No E'02 revision' PL scale 1:100