

1 EXISTING LAYOUT

Void (stair leads to basement) = 1.64 sqm  
 Glazed floorlight/rooflight = n/a

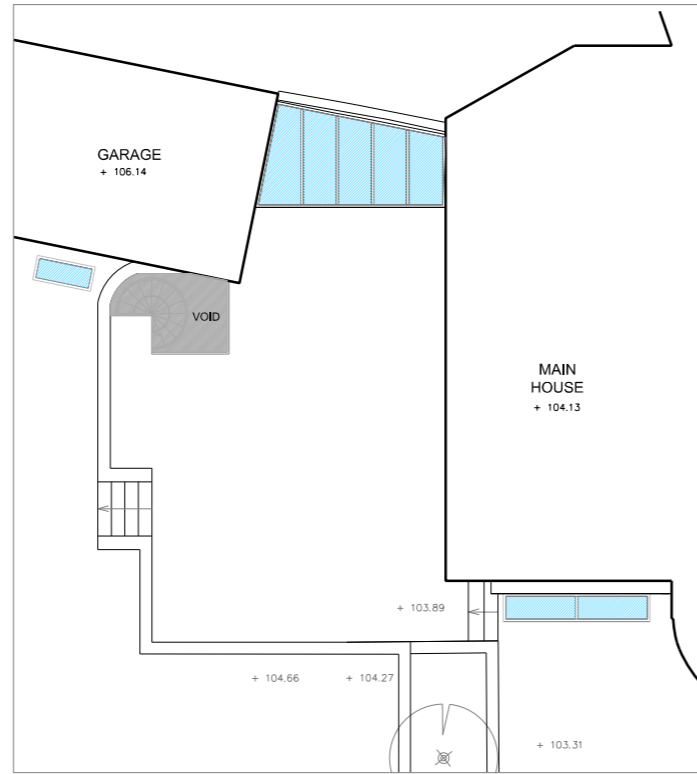

2 PRE-PLANNING APPLICATION (2014)

Void (stair leads to basement) = 1.27 sqm  
 Glazed floorlight/rooflight = 3.33 sqm

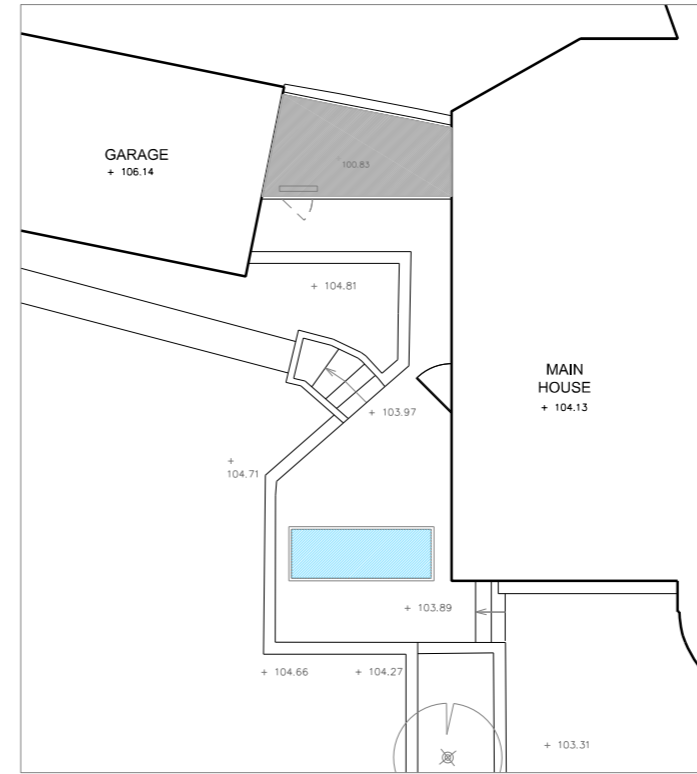

3 PRE-PLANNING APPLICATION (2016)

Void (sunken courtyard @ basement) = 2.70 sqm  
 Glazed floorlight/rooflight = 1.18 sqm

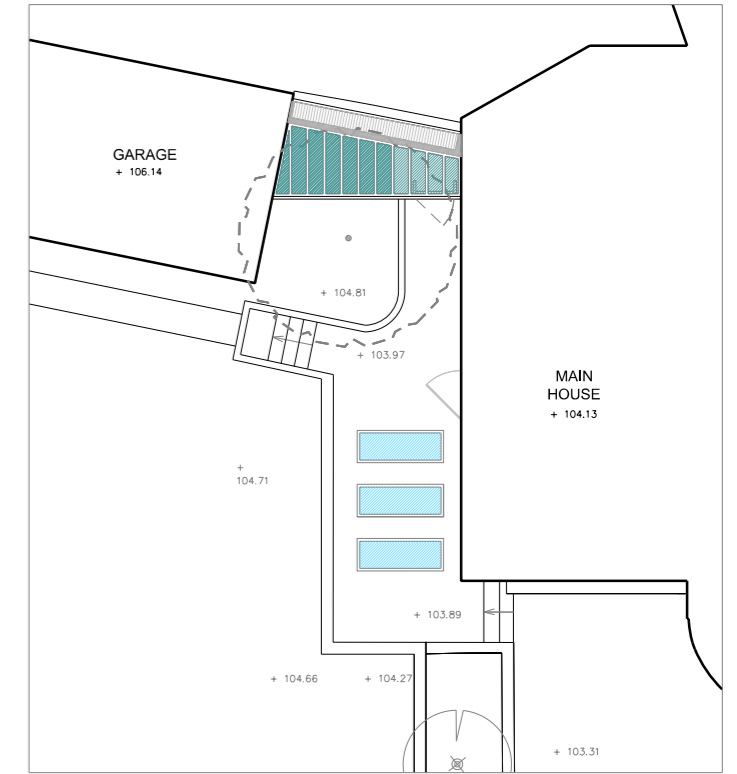

4 LISTED BUILDING CONSENT & PLANNING APPLICATION

Void (sunken courtyard with glazed canopy) = 0.18 sqm  
 Glazed floorlights = 1.13 sqm  
 Glazed canopy = 1.15 sqm  
 Total = 2.28 sqm

REVISION	DATE	DESCRIPTION
-	15.10.2016	ISSUED FOR COMMENT
A	24.10.2016	ISSUED FOR LISTED BUILDING CONSENT & PLANNING APPLICATION

NOTES:  
 - THIS IS A "SCHEME LEVEL DRAWING" AND IS INTENDED TO ILLUSTRATE THE GENERAL ARRANGEMENT OF THE PROJECT PROPOSALS FOR THE PURPOSE OF PLANNING APPLICATION  
 - THIS DRAWING MUST NOT BE USED FOR CONSTRUCTION  
 - DO NOT SCALE FROM THIS DRAWING  
 - ALL DIMENSIONS MUST BE VERIFIED FROM SITE



CLIENT  
 MR RON PASCALOVICI

PROJECT  
 26 CHRISTCHURCH HILL  
 LONDON NW3 1LG

TITLE  
 GLAZED FLOOR/ROOFLIGHTS & VOIDS STUDIES:  
 EXISTING, PRE-PLANNING 2014 & 2016 AND  
 PROPOSED EXTERNAL COURTYARD PLAN

DWG No  
 0036.P.00.009\_A

SCALE  
 1:100 @ A1  
 1:200 @ A3

**ERICA JONG ARCHITECTS**  
 ARCHITECTURE DESIGN MANAGEMENT

48 Fairhazel Gardens London NW6 3SJ  
 T [0]207 372 5768  
 E info@ericajongarchitects.com  
 www.ericajongarchitects.com