



**LEGEND**

-  EXISTING MAIN DWELLINGHOUSE
-  PROPOSED BASEMENT STRUCTURE
-  DEMOLISH & REBUILD BASED ON ORIGINAL MATERIALS & DESIGN

**NOTE**

- ① SUNKEN COURTYARD WITH A 'GREEN' WALL
- ② SECONDARY MEANS OF ESCAPE LADDER
- ③ GLAZED FLOOR PANELS OVER BASEMENT EXTENSION TO ALLOW NATURAL LIGHT INTO THE SPACE
- ④ EXTERNAL LANDSCAPE TO BE RE-INSTATED
- ⑤ RECLAIMED TIMBER GATE
- ⑥ REMOVE APPLE TREE
- ⑦ MINOR MODIFICATION OF THE EXISTING RETAINING WALL
- ⑧ DEMOLISH & RE-BUILD GARAGE STRUCTURE FROM THE REMAINDER MATERIALS & BASED ON THE ORIGINAL DESIGN (REFER LISTED BUILDING CONSENT & PLANNING PERMISSION, 2013/ 2561/ L & 2013/ 1740/ P)
- ⑨ "TUNNEL" CONSTRUCTION UNDER 1.5-1.87M TOPSOIL TO AVOID RPAs (REFER AREA 4 IN KEY PLAN)
- ⑩ STRAIGHTENED THE EXISTING PATHWAY & STEPS
- ⑪ PROPOSED RECLAIMED TIMBER PERGOLA WITH TRANSLUCENT GLAZING OVER SUNKEN COURTYARD
- ⑫ A MATURED APPLE TREE PLANTED IN THE GROUND TO REPLACE THE EXISTING APPLE TREE OF POOR CONDITION
- ⑬ NEW BOILERS & FLUES
- ⑭ NEW CONDENSER UNIT (WALL MOUNTED)
- ⑮ NEW HEAT RECOVERY VENTILATION UNIT WITH INTAKE AND DISCHARGE FLUE PIPES

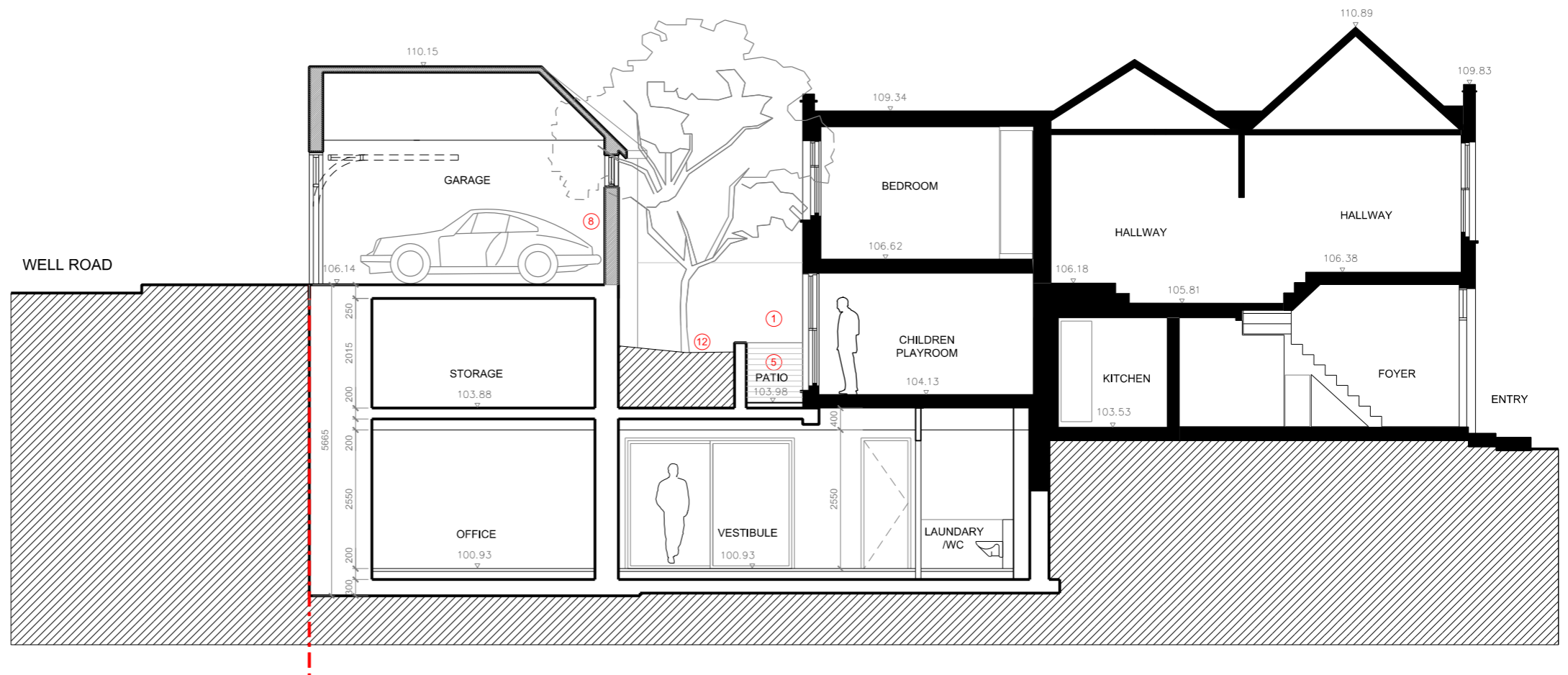

1 PROPOSED SECTION B-B

26 CHRISTCHURCH HILL

REVISION	DATE	DESCRIPTION
-	18.02.2014	ISSUED FOR PRE-PLANNING APPLICATION ADVICE (2014)
A	26.08.2015	ISSUED FOR REVIEW PRE-PLANNING APPLICATION ADVICE (2014) INCORPORATED & OFFICE LEVELLED WITH THE REST OF THE BASEMENT
B	04.03.2016	ISSUED FOR PRE-PLANNING APPLICATION ADVICE (2016)
C	15.10.2016	DRAFT - ISSUED FOR COMMENT; PRE-PLANNING APPLICATION ADVICE & SERVICES REQUIREMENTS INCORPORATED
D	24.10.2016	ISSUED FOR LISTED BUILDING CONSENT & PLANNING APPLICATION

NOTES:  
 - THIS IS A "SCHEME LEVEL DRAWING" AND IS INTENDED TO ILLUSTRATE THE GENERAL ARRANGEMENT OF THE PROJECT PROPOSALS FOR THE PURPOSE OF PLANNING APPLICATION  
 - THIS DRAWING MUST NOT BE USED FOR CONSTRUCTION  
 - DO NOT SCALE FROM THIS DRAWING  
 - ALL DIMENSIONS MUST BE VERIFIED FROM SITE



CLIENT  
MR RON PASCALOVICI

PROJECT  
26 CHRISTCHURCH HILL  
LONDON NW3 1LG

TITLE  
PROPOSED SECTION B-B

DWG No  
0036.P.20.103\_D

1:50 @ A1  
SCALE 1:100 @ A3

**ERICA JONG ARCHITECTS**  
 ARCHITECTURE DESIGN MANAGEMENT

48 Fairhazel Gardens London NW6 3SJ  
 T 0207 372 5768  
 E info@ericajongarchitects.com  
 www.ericajongarchitects.com