

— Approximate Site Boundary

NOT TO SCALE

Project:		28 Maresfield Gardens, South Hampstead, London NW3 5SX		<p>Figure 1</p> <p><b>ground&amp;water</b></p>
Client:	Mr and Mrs Freedman c/o Vincent and Rymill	Date:	September 2016	
Site Location Plan		Ref:	GWPR1761	

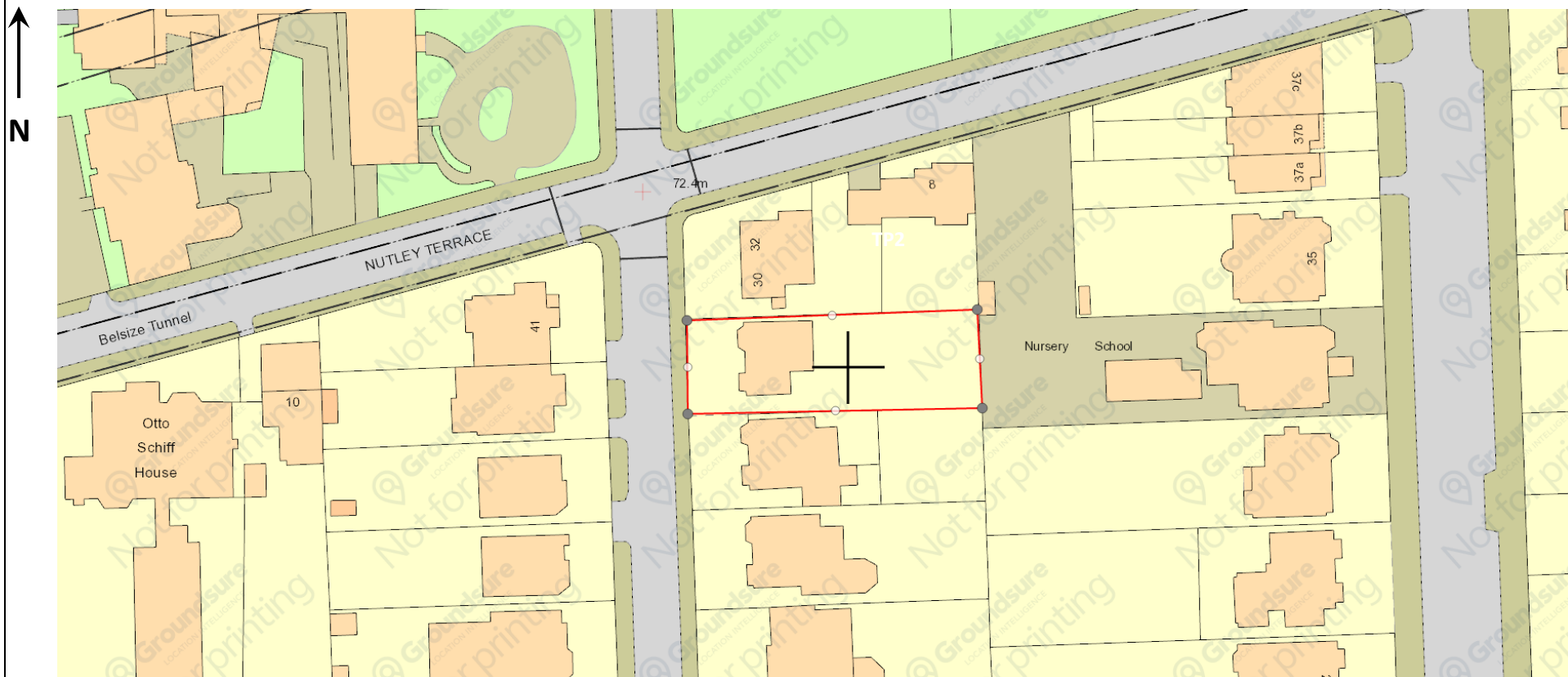

— Approximate Site Boundary

NOT TO SCALE

Project: <b>28 Maresfield Gardens, South Hampstead, London NW3 5SX</b>		<b>Figure 2</b>  
Client: <b>Mr and Mrs Freedman c/o Vincent and Rymill</b>	Date: <b>September 2016</b>	
<b>Site Development Area</b>	Ref: <b>GWPR1761</b>	





— Approximate Site Boundary

NOT TO SCALE

Project: <b>28 Maresfield Gardens, South Hampstead, London NW3 5SX</b>		<b>Figure 3</b>  
Client: <b>Mr and Mrs Freedman c/o Vincent and Rymill</b>	Date: <b>September 2016</b>	
<b>Aerial View of the Site</b>	Ref: <b>GWPR1761</b>	

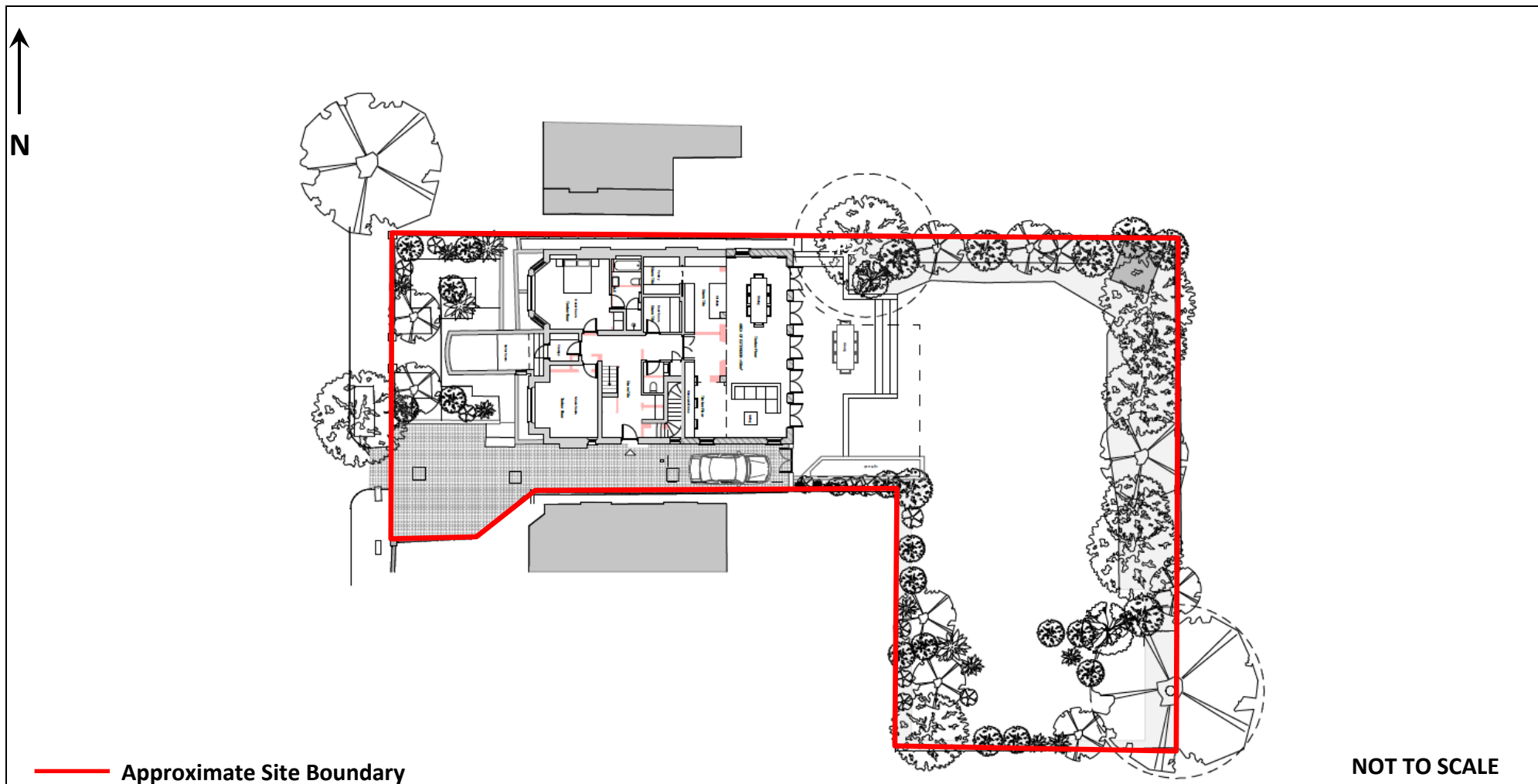

Project:

28 Maresfield Gardens, South Hampstead, London NW3 5SX

Client:

Mr and Mrs Freedman c/o Vincent and Rymill

Date:

September 2016

Proposed Development Plan – Plan View

Ref:

GWPR1761

Figure 4

ground&water

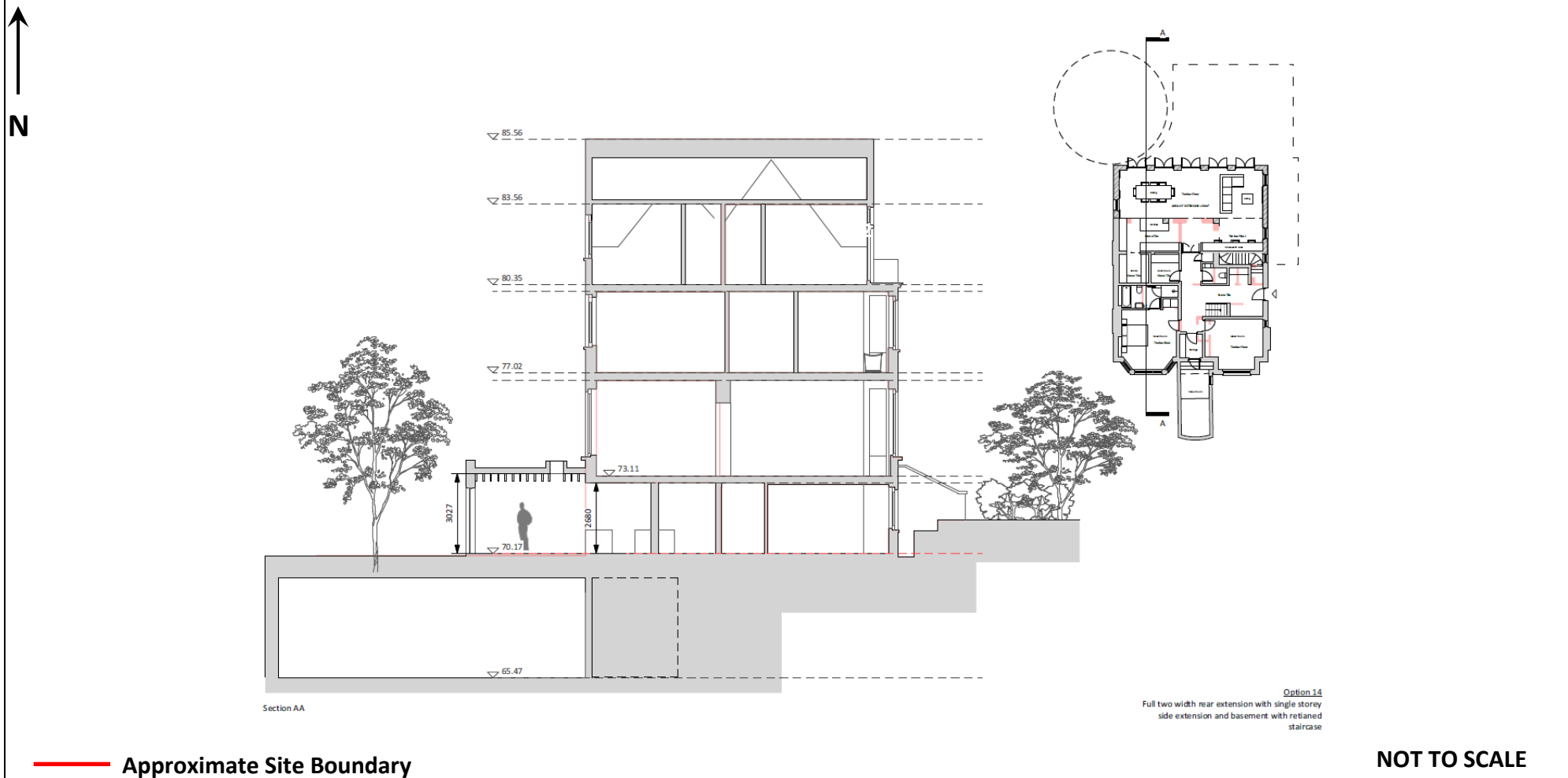

Project:

28 Maresfield Gardens, South Hampstead, London NW3 5SX

Client:

Mr and Mrs Freedman c/o Vincent and Rymill

Date:

September 2016

Proposed Development – Section View

Ref:

GWPR1761

Figure 5

ground&water

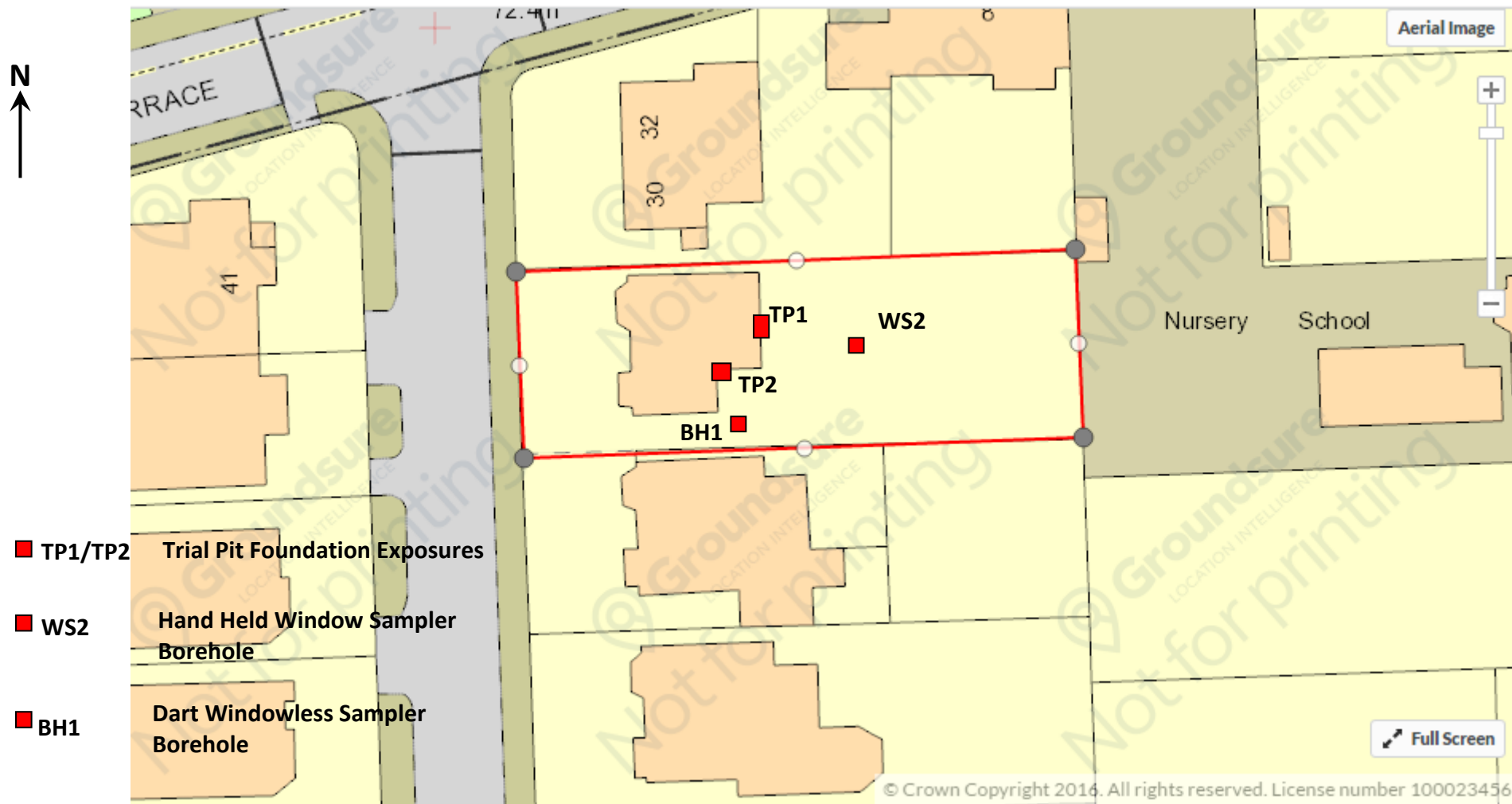

APPROXIMATE SITE BOUNDARY

NOT TO SCALE

Project:

28 Maresfield Gardens, South Hampstead, London NW3 5SX

Client:

Mr and Mrs Freedman c/o Vincent and Rymill

Date:

September 2016

Ref:

GWPR1761

Trial Hole Location Plan

Figure 6

ground&water

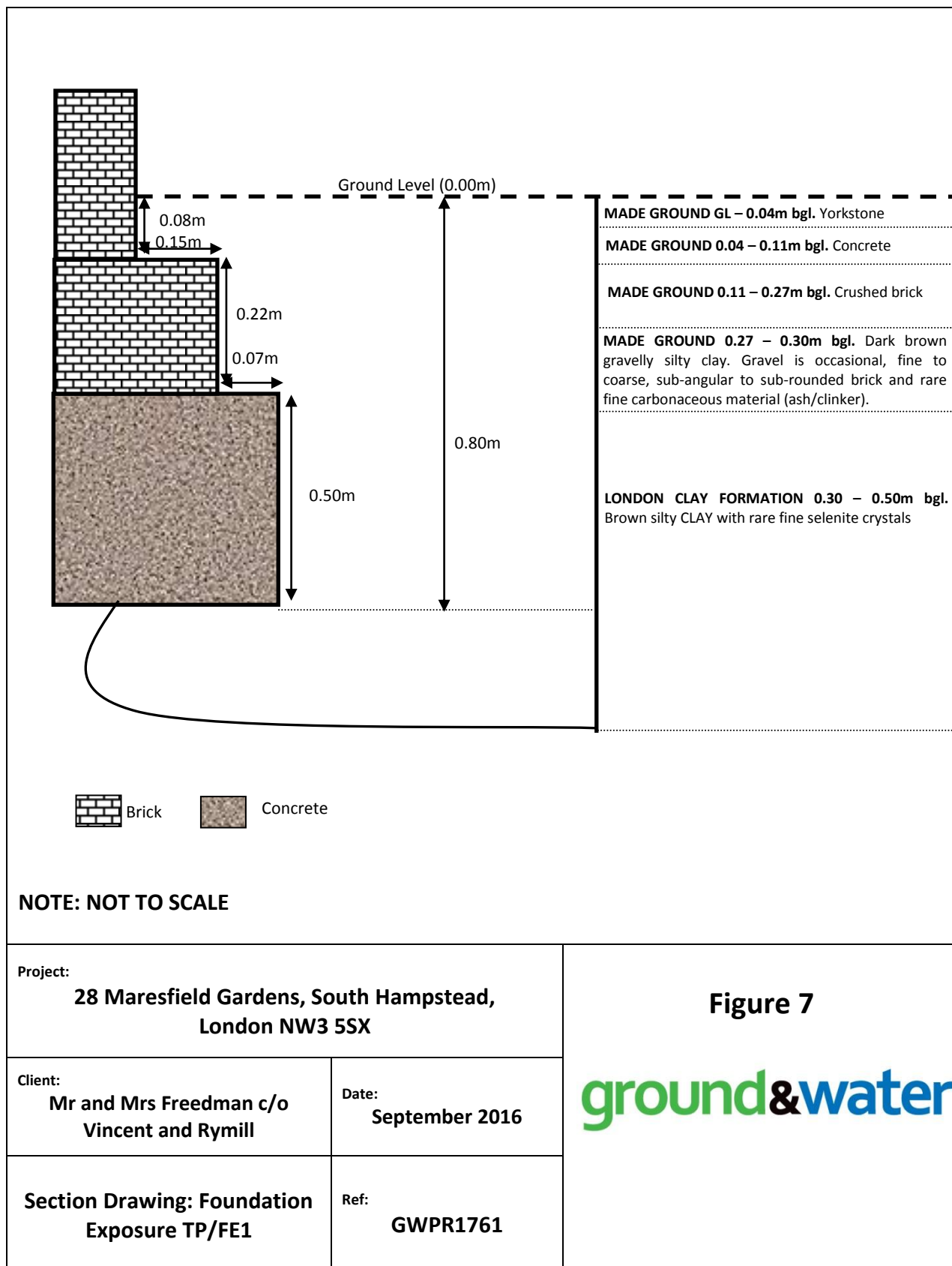

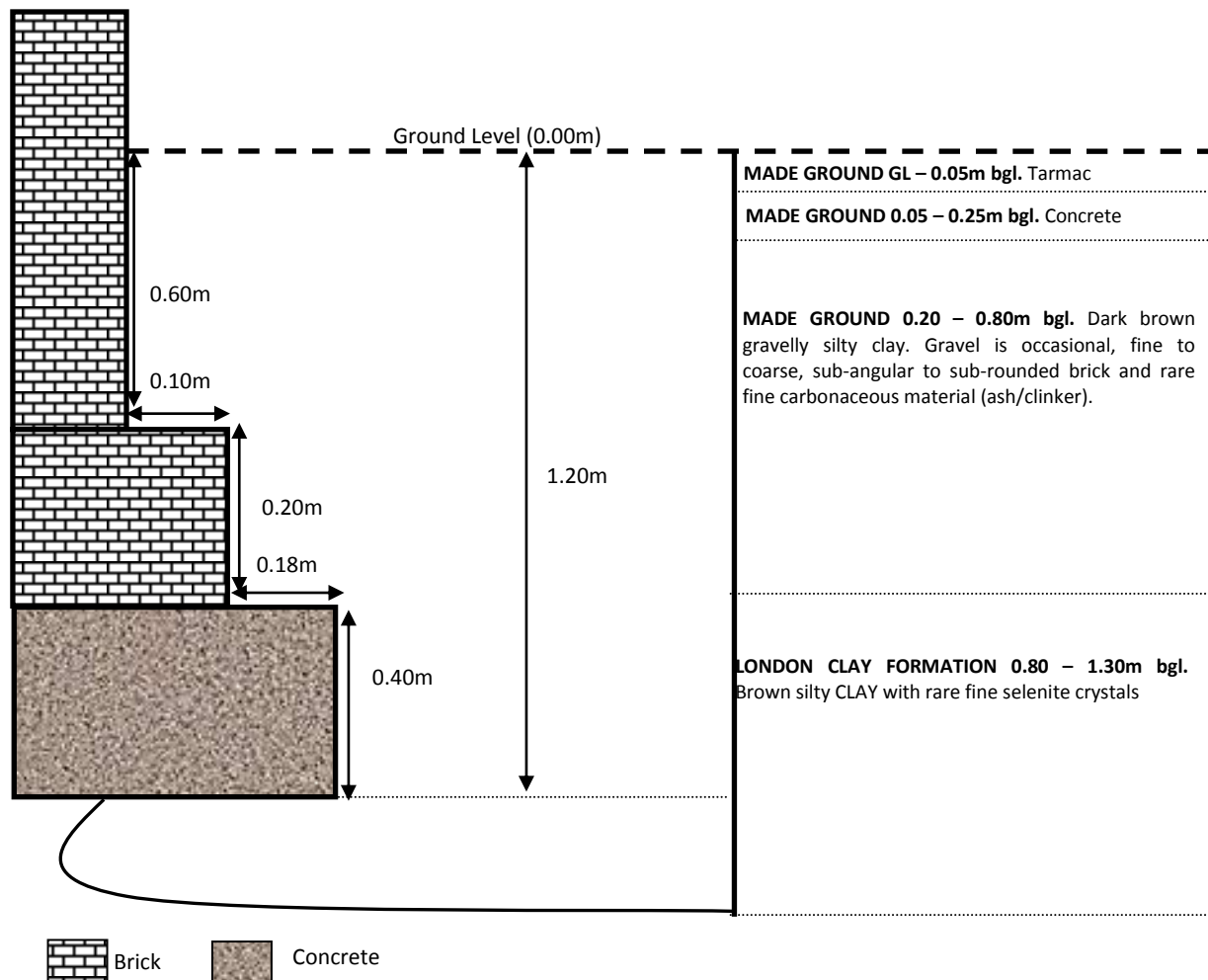

**NOTE: NOT TO SCALE**

**Project:**  
**28 Maresfield Gardens, South Hampstead,**  
**London NW3 5SX**

**Client:**  
**Mr and Mrs Freedman c/o**  
**Vincent and Rymill**

**Date:**  
**September 2016**

**Section Drawing: Foundation**  
**Exposure TP/FE2**

**Ref:**  
**GWPR1761**

**Figure 8**

**ground&water**



**Figure 9: Change in Moisture Content With Depth Within BH1**

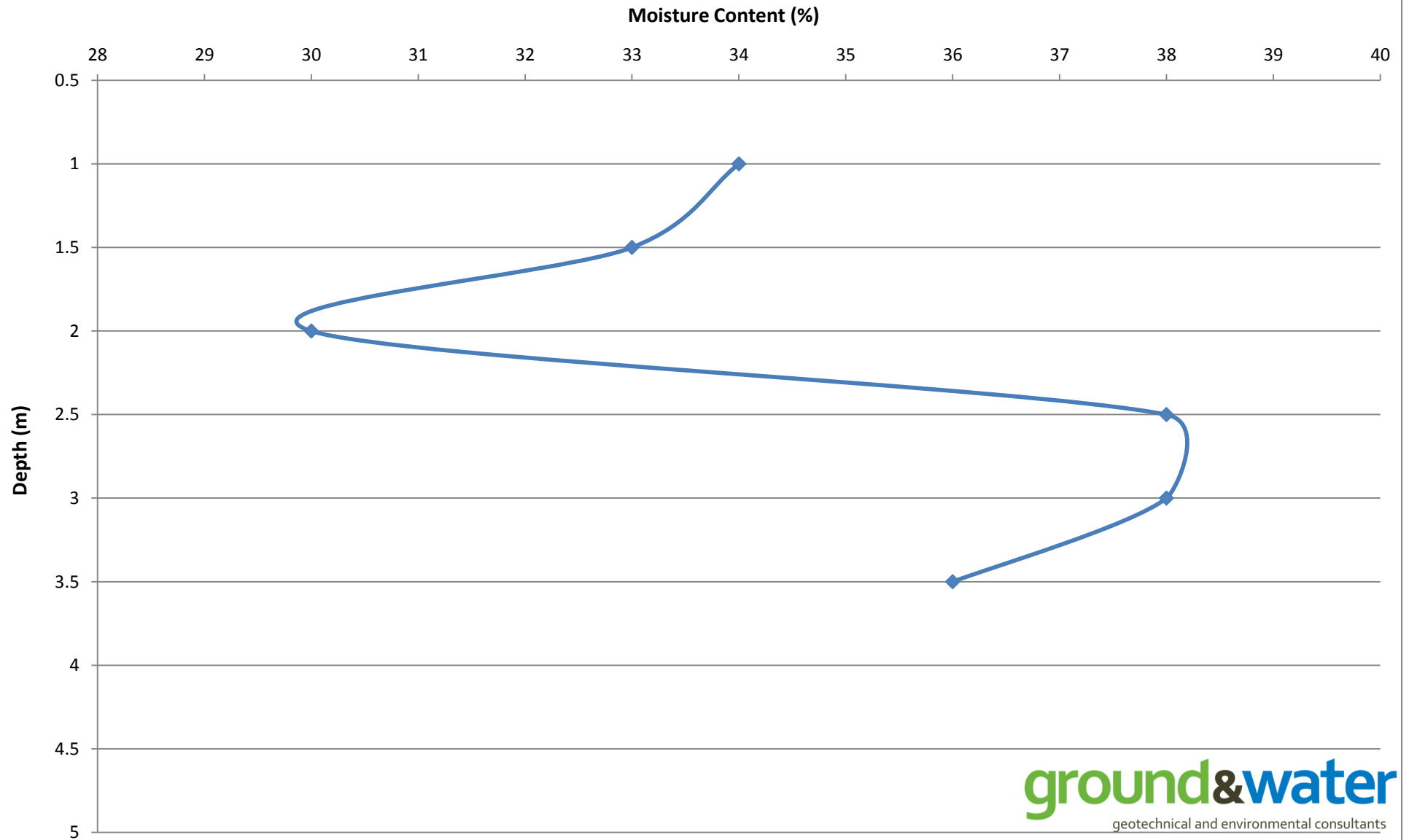

**Figure 10: Change in Moisture Content With Depth Within WS2**

