

NOTES
DO NOT SCALE THIS DRAWING
THIS DRAWING IS COPYRIGHT PM DEVEREUX
ALL DIMENSIONS TO BE CONFIRMED ON SITE
ANY INCONSISTENCIES TO BE REPORTED TO ARCHITECT IMMEDIATELY

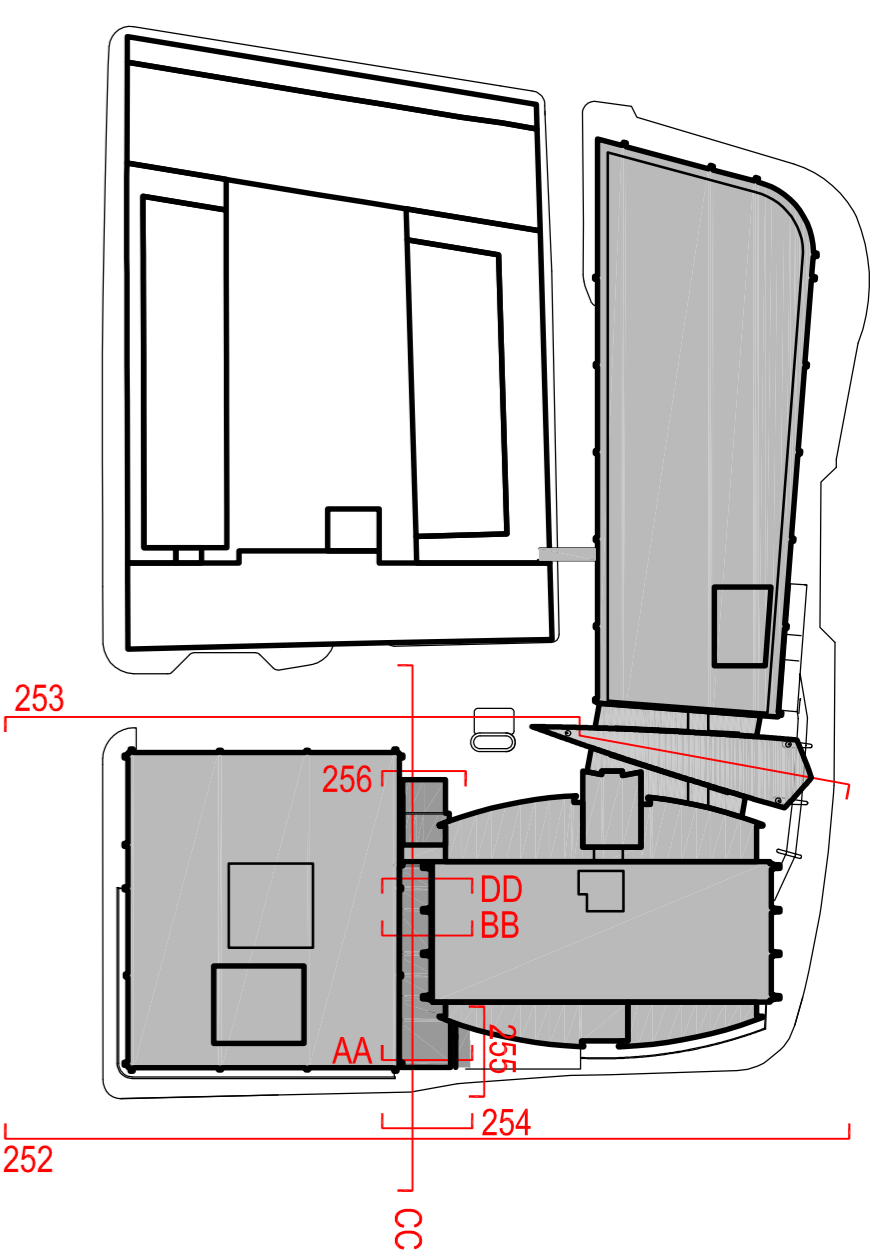

Existing cladding to columns adapted as required for new roof finish to link with existing structure (Detail by Fahmi)

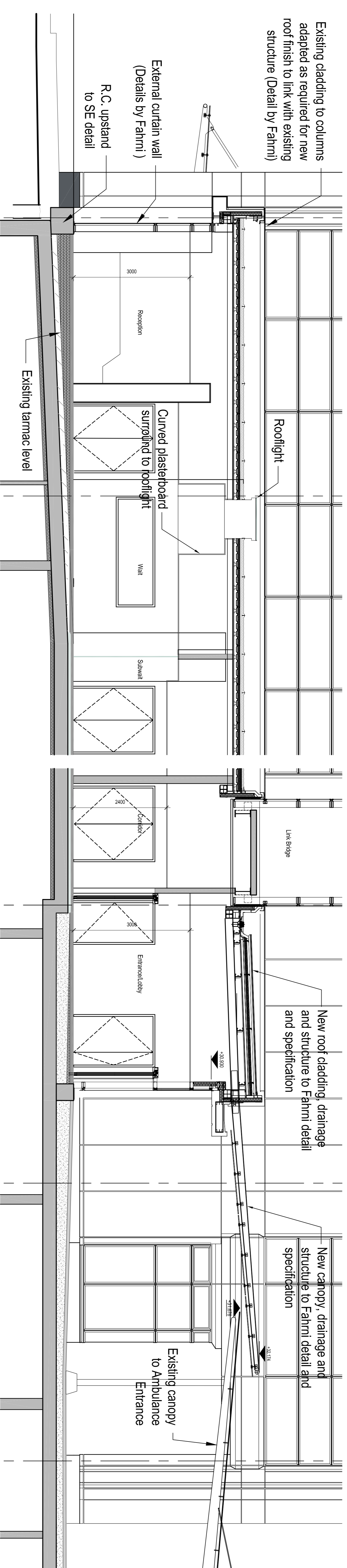

Gower street Section 1:50

Beaumont Place Section 1:50

Gower Street Section

Beaumont Place Section

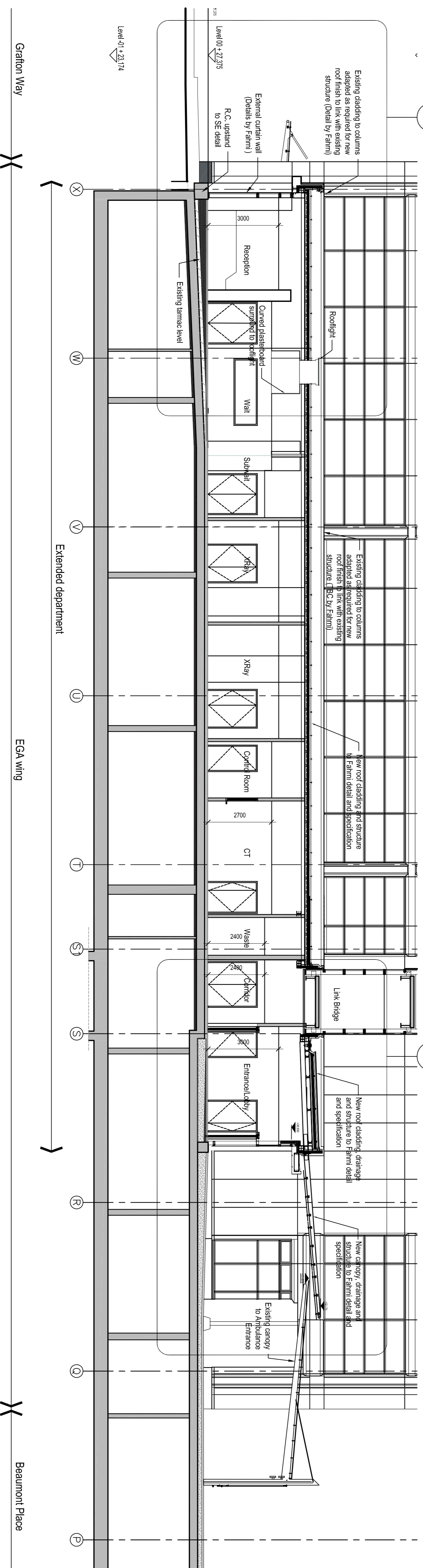

Rev	Date	Comment	By	Check
A	15.04.2018	Tender Issue	ED-RH	RH-HI
•	21.10.2015	First Issue	ED-RH	ED-RH

Key - L1 = level 1 drawn L2 = level 2 shaded



LONDON
200 Upper Richmond Road
London SW15 2S1
T 020 8800 4000
E design@pmdevereux.com
W www.pmdereveux.com
a PM Group company

CLIENT
HMU

PROJECT
**A&E Redevelopment
Phase 6**

TITLE
Proposed Long Section CC

SCALE @ A1	STATUS	REVISION
1:100/1:50	Tender	
DRAWING NUMBER		
GB101011020	L-207	A