

© Buchanan Associates Architects Ltd.
 This document contains information that is the property of Buchanan Associates Architects Ltd. and should not be used in whole or in part without the express written approval of Buchanan Associates Architects Ltd.

P2 Update Scheme / Local Authority: 18/01/2013
 comment: 13/11/2012
 P1 Planning Application: 13/11/2012
 Date: 13/11/2012

18 Queen's Gate
 London, W1 8AA
 T: 020 799 7347
 F: 020 799 7343
 E: info@buchanan-associates.co.uk
BUCHANAN ASSOCIATES
 ARCHITECTS

Client:
Queens Gate Holdings Ltd

Project:
**23-24 King's Mews
 London
 W1W 2JB**

Title:
General Arrangement - Level 00

Scale: 1:50 @ A3
 Date: 31/10/2012
 Project No: 0645
 Drawing No: L(PL) 004
 Rev: P2

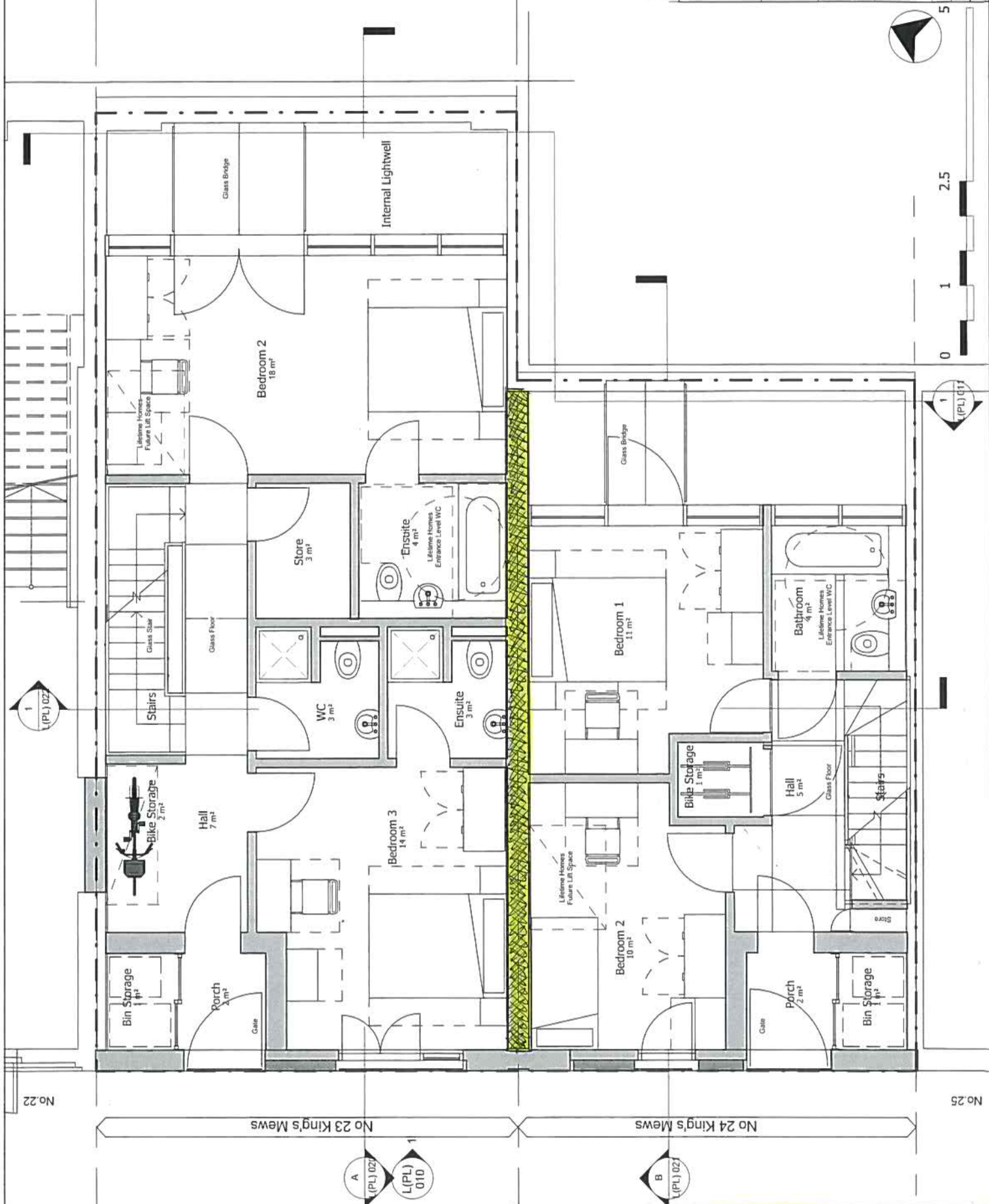

BHA Drawing 0645 SK(042) Annotated planning drawing.