

# PROPOSED ELEVATIONS

Contractors are not to scale from this print or use as a template.  
 All dimensions must be verified on site before any work is put in hand and any discrepancies must be reported to the Designer immediately.  
 Where any variations occur between small scale and detailed drawings the detailed drawings should take precedence.  
 Copyright of this drawing is reserved by British Design and is issued on condition that it is not copied or disclosed to any third party either wholly or in part without the consent of British Design in writing.

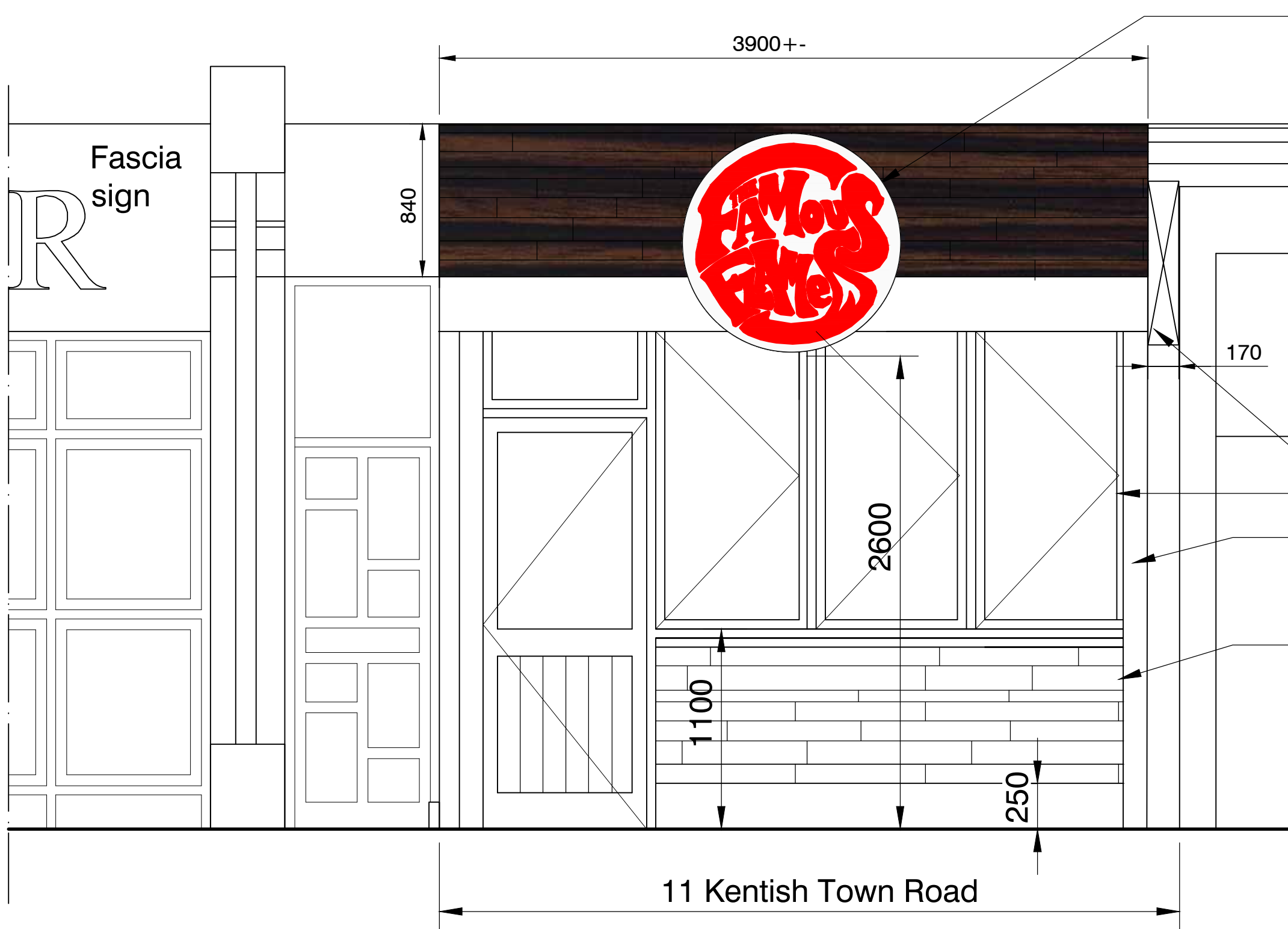

1200 dia internally illuminated logo sign on dark stained timber plank fascia (250Cdm<sup>2</sup>)

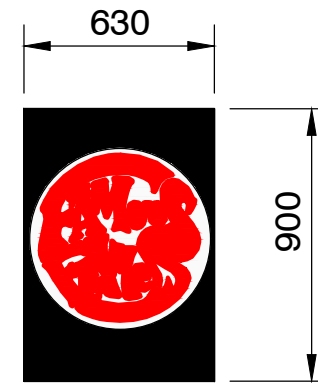

Internally illuminated projecting sign to replace existing (250 Cdm<sup>2</sup>)

Folding windows  
 Existing shutter box and guides painted satin black

Dark stained timber plank stallriser

Dark stained door and farmes

REV.		
Client	SOUL FOOD ENTERPRISES	
Project	THE FAMOUS FLAMES 11 KENTISH TOWN ROAD, NW1 8NH	
Drawing Title	PROPOSED ELEVATIONS & SIGNAGE	
Proj. No.	Dwg. No.	Revision
BD/ 1514/16	A3/200	
Drawn by	Scale	Date
bd	1/25 @ A3	Oct16

Note: Signage the be LED illuminated

SOUL FOOD ENTERPRISES - 11 KENTISH TOWN ROAD, NW1 8NH

DESIGN

**britsch design**  
 Architecture/Interior Design/Project Management  
 Web Site: [www.britsch.co.uk](http://www.britsch.co.uk) | Email: [info@britsch.co.uk](mailto:info@britsch.co.uk)  
 The Annex / 33 Dillingburgh Road | 01323 419660/ Phone  
 Old Town/ Eastbourne/ BN20 8LU | 01323 419660/ Fax