

3135-Batch 2

Seen From Outside

sollex
Window shopping ends here!

19/10/2016

1/5

Ground Floor Timber Entry Door

Details:
EDG01

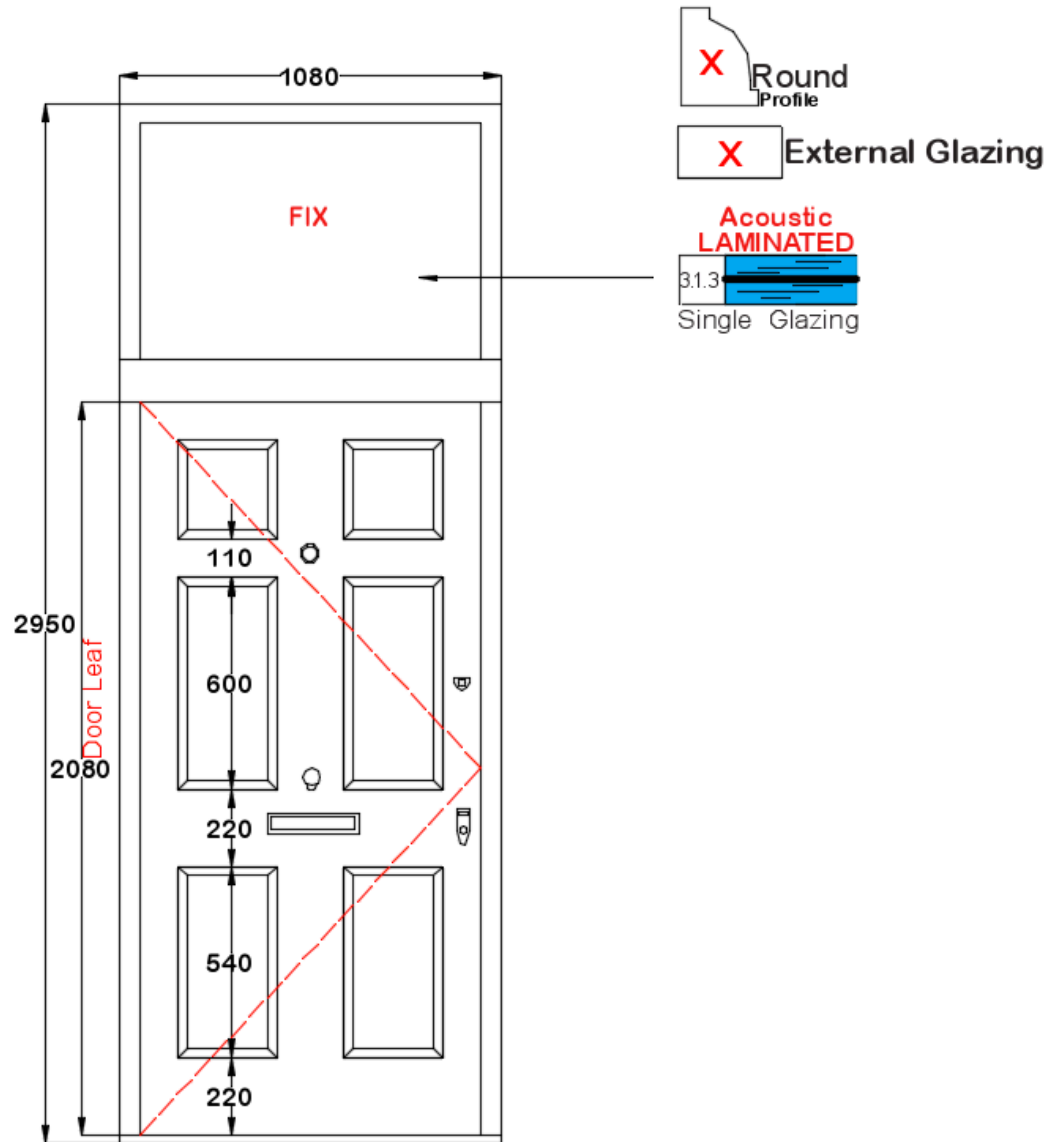

Paint Details:

TEKNOS **INSIDE:** CLEAN WHITE
Paint **2x TOPCOATS:**
COATS 4x **OUTSIDE:** TO BE CONFIRMED
(inside/ outside) **2x TOPCOATS:**

Notes:

Fitting

Factory

Reference: DOOR Project: 65 Swinton Street WC1X 9NT Client: Sanjit Patel All dimensions in millimeters unless otherwise stated SCALE: 1:20@A4 Fittings: SATIN CHROME

Timber:
Engineered
Oak
Profile: 56 mm

Aluminium
CILL
Open
IN

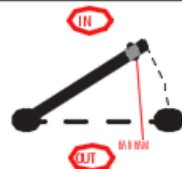

Banham
Locking
System

3x
pairs
/unit
BUTT Hinges

Modern Door Set
Ironmongery

3135-Batch 2

19/10/2016

2/5

EDG01

Horizontal Section

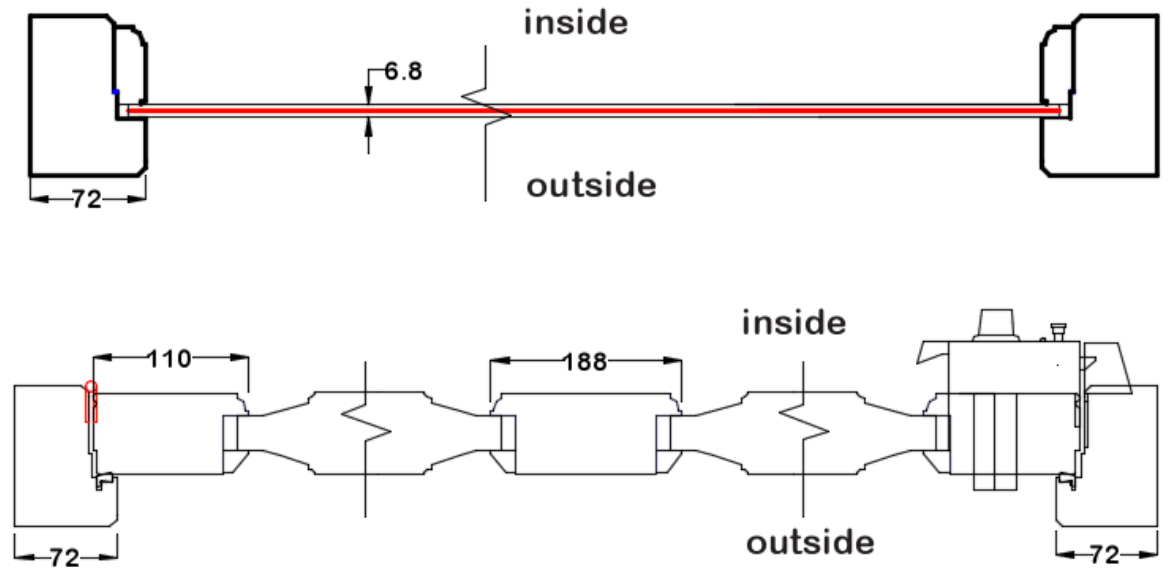
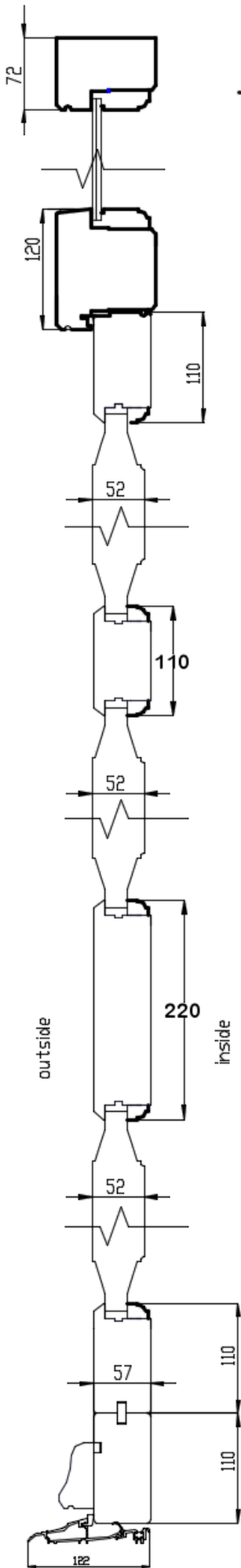

inside

outside

inside

inside

outside

3135-Batch 2

Seen From Outside

sollex
Window shopping ends here!

19/10/2016

3/5

Ground Floor Timber Entry Door

Details:
EDG03

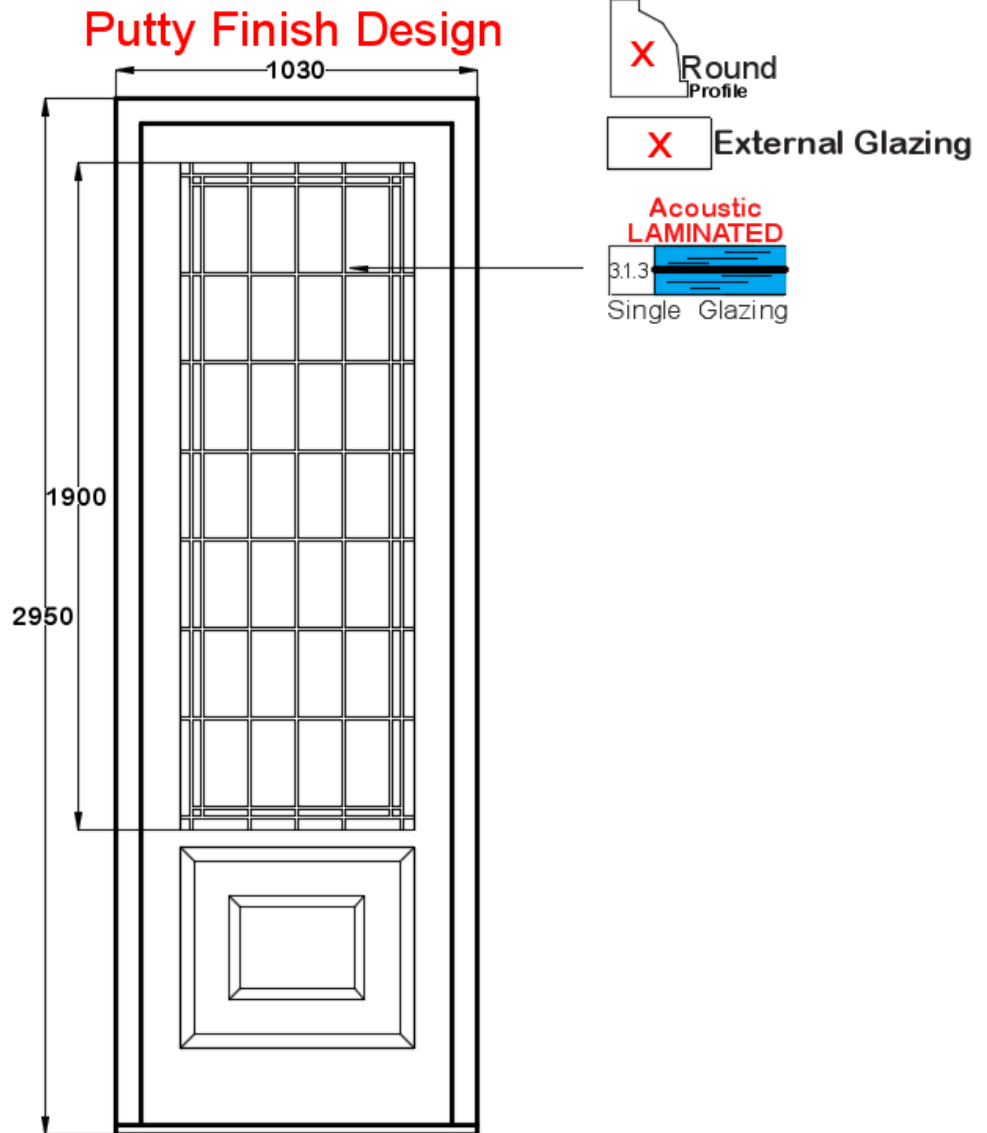

Paint Details:

TEKNOS **INSIDE:** _____
Paint **2x TOP COATS:** CLEAN WHITE
COATS 4X **OUTSIDE:** _____
(inside/ outside) **2x TOP COATS:** TO BE CONFIRMED

Notes:

Fitting

Factory

9 mm Round Lead Design

Reference: DOOR	Project 65 Swinton Street WC1X 9NT	Client Sanjit Patel	* All Dimensions in millimeters unless otherwise stated	SCALE 1:20@A4	Fittings: SATIN CHROME
--------------------	--	------------------------	--	------------------	-------------------------------

Timber:
Engineered
Oak



Profile: 56 mm

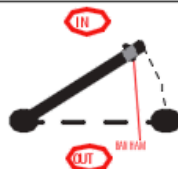

TBC

Banham
Locking
System



3135-Batch 2

19/10/2016

EDG03

sollex
Window shopping ends here!
4/5

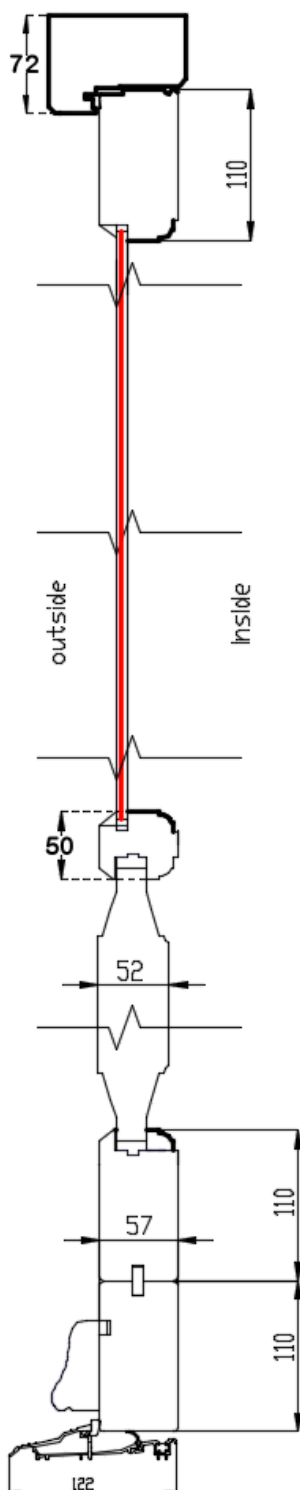
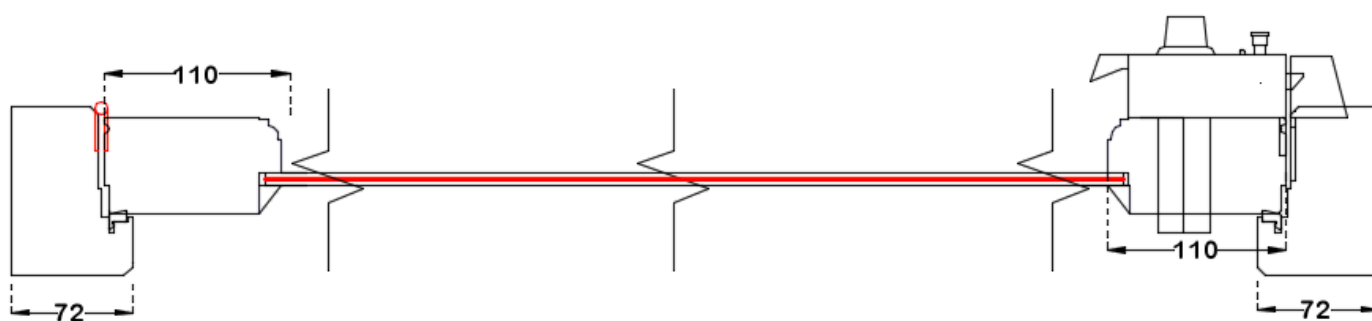

3135-Batch 2

Seen From Outside

sollex
Window shopping ends here!

19/10/2016

5/5

Ground Floor

Details:

EDG02 - Glass Only

