

GF & 1F

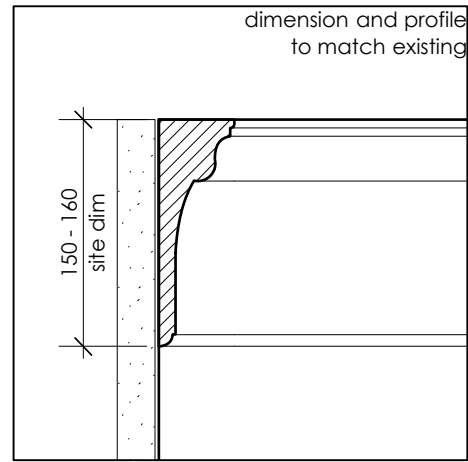

1 Plaster Cornice GF & 1F  
Scale 1:5 @A3

2F

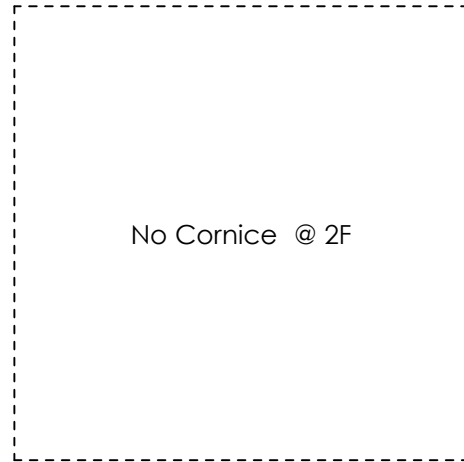

3F

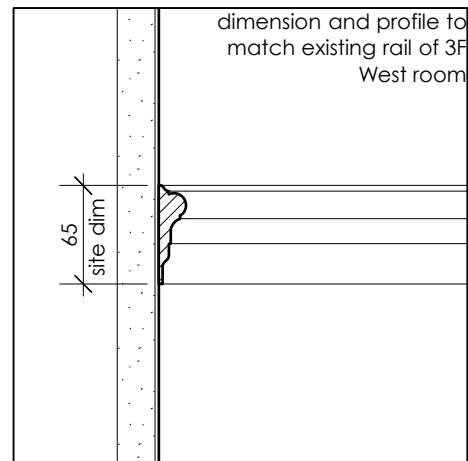
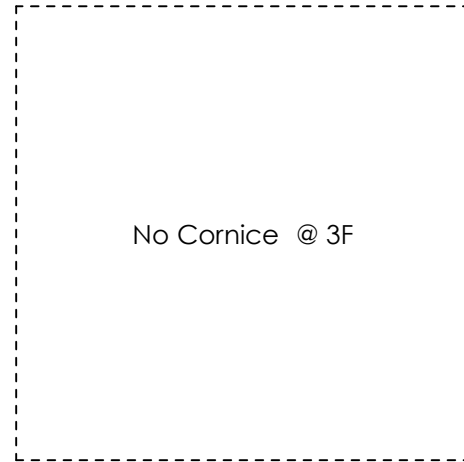

2 Dado Rail  
Scale 1:5 @A3

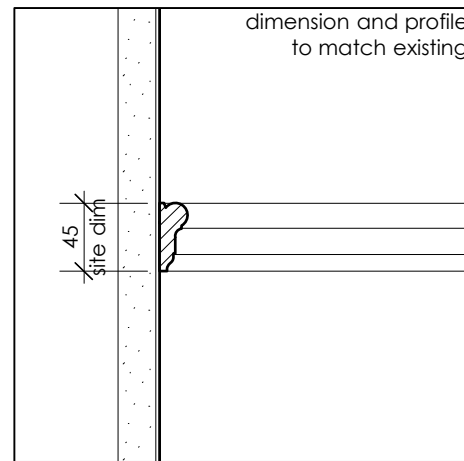

3 Picture Rail 2F  
Scale 1:5 @A3

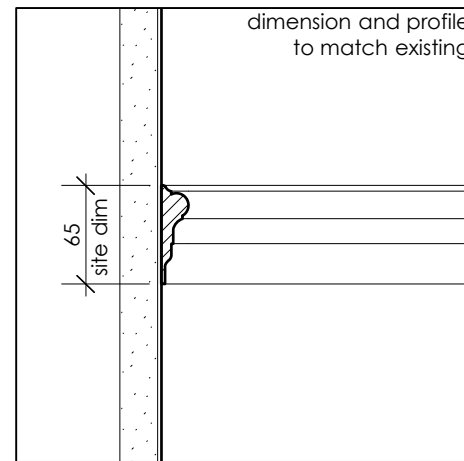

4 Dado Rail 3F  
Scale 1:5 @A3

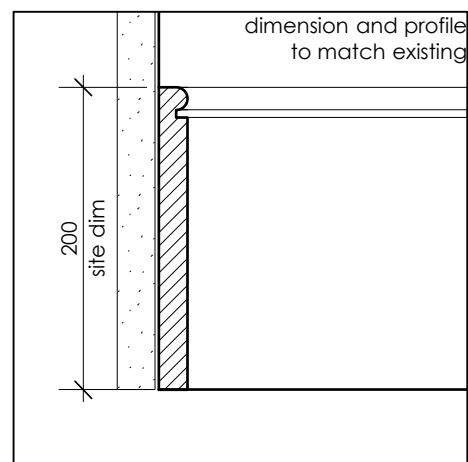

5 Skirting GF/1F - Moulded  
Scale 1:5 @A3

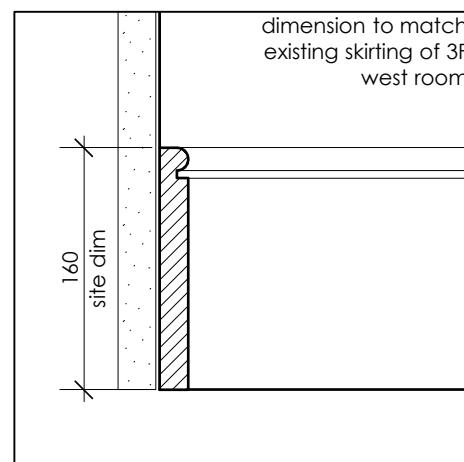

6 Skirting 2F - Moulded  
Scale 1:5 @A3

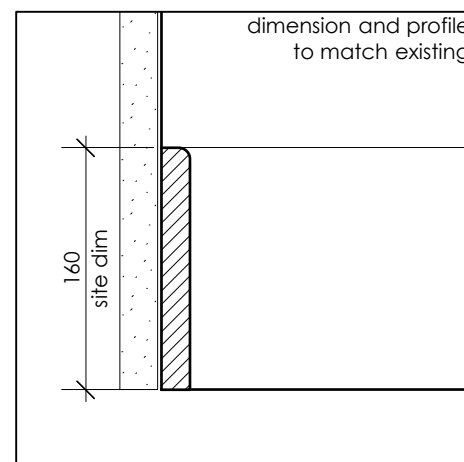

7 Skirting 3F - Plain  
Scale 1:5 @A3

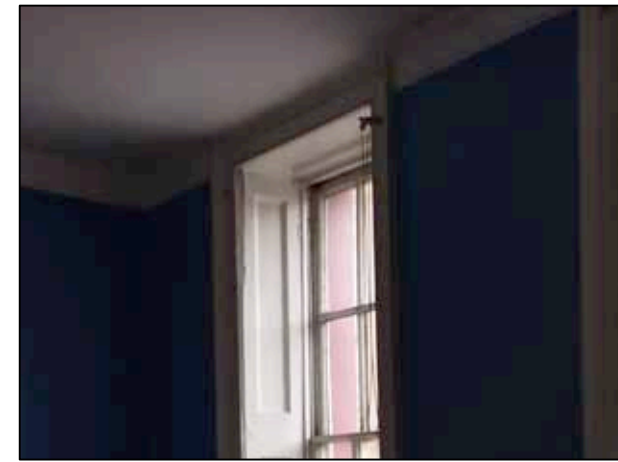

10 Example of Ornamental Plaster Cornice  
(1F West Room)

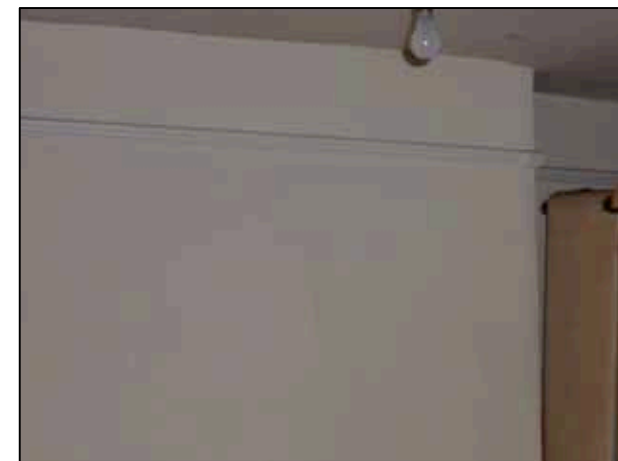

11 Example of Timber Picture Rail  
(2F East & West Rooms)

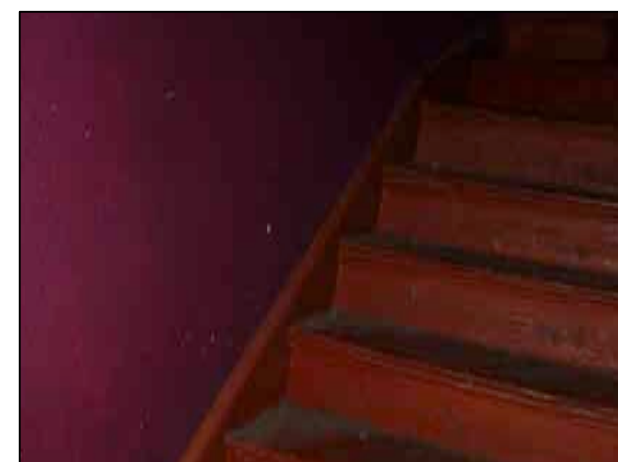

12 Example of Moulded Timber Skirting  
(Stair Landing & 1F West Room)

Notes:

**GENERAL NOTES**

Do not scale from this drawing.  
All dimensions to be checked on site by the contractor.

This drawing is to be read in conjunction with all other Consultants drawings, specifications and schedules.

This drawing has been prepared solely for the purpose of obtaining either Planning Consent and/ or Building Regulations Application. Unless marked as such the drawing may not be suitable for Construction Purposes.

No liability will be accepted for any omission or inconsistency should this drawing be used for construction.

This drawing and architectural work is protected under copyright law.

REV: - LBC Condition Discharge Issue DATE: 22.06.16

**DRAWING STATUS: STAGE 4**

DO NOT SCALE OFF THIS DRAWING



Legacy Business Centre, Suite 106, 2A Rushcroft Road, Leyton E15 5HP  
T: +44(0)20 8300 7432 W: [www.divineideas.co.uk](http://www.divineideas.co.uk) E: [info@divineideas.co.uk](mailto:info@divineideas.co.uk)

Project: 61 SWINTON STREET

Client: Amba Holdings Ltd

Address: 61 Swinton Street  
LONDON  
WC1X 9NT

Drawing Title: PROPOSED DETAILS  
INTERNAL ARCHITECTURAL FEATURES

Date: 01.01.2016 Scale: 1:5 @ A3

Drawn By: RY Checked By: DC

Project No. 1306 Dwg No. 700 Rev. -

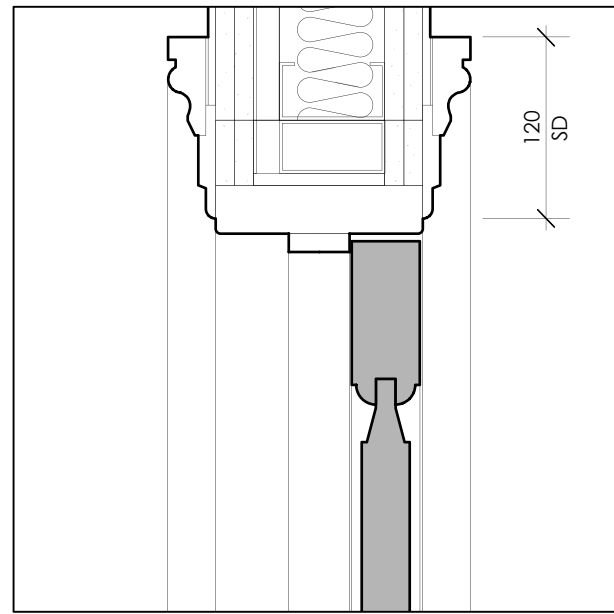

1 Door Head Section Detail  
Scale 1:5 @A3



5 Photo of Existing Door Frame 1F  
N.T.S.

**INTERNAL DOORS**

All Doors to be tested and certified to BS 476-22; E30 to BS EN 1634-1

**Smoke Control to Building Regulations Approved Document B**  
resistance the passage of cold smoke  
(max leakage 3m3/m/hour tested to BS476 Section 31.1)

**Door Core**  
Thickness 44mm  
Weight minimum 28kg/m2  
Solid high density three ply chipboard core

**Lipping**  
7mm hardwood square edge to all four edges

**Seals**  
Intumescent (fire) seal / smoke seals to all FR Doors

**Door Facings**  
Factory primed ready for on-site paint finish

**Glass and Glazing**  
7mm Pyrobelite Clear / Insulating  
Fully glazed apertures with hardwood flush glazing beads

**Door Frames/ Architraves**  
Door Type DT (Traditional) - Soft Wood  
Door Type DM (Modern) - Soft Wood  
Architrave to be applied with Intumescent mastic

**Finishes**  
Minimum two coats paint

**Ironmongery**  
To be confirmed  
with Fire Certification  
Self closing system to all fire rated doors

**Mechanical Performance**  
Severe Duty Class 4 to BS EN 1191, 1192 and 12400

**Others**  
All timber doors to be FSC certified.  
Formaldehyde emission - less than 0.1mmp, complying with E1 standard

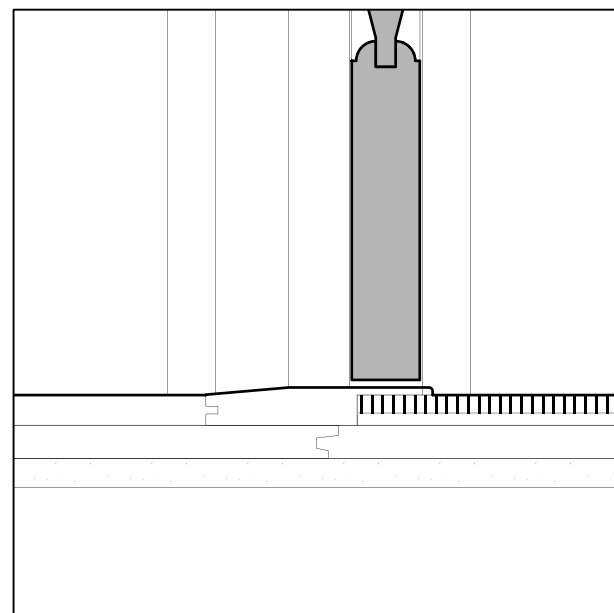

2 Door Base Section Detail  
Scale 1:5 @A3

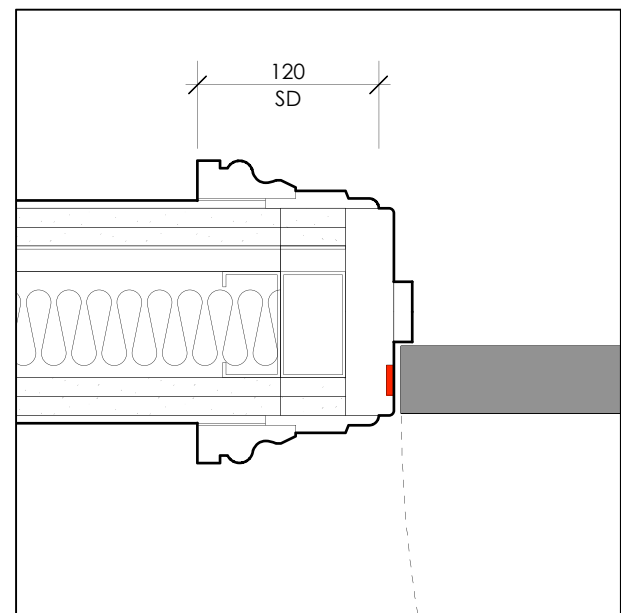

3 Door Jamb Plan Detail  
Scale 1:5 @A3

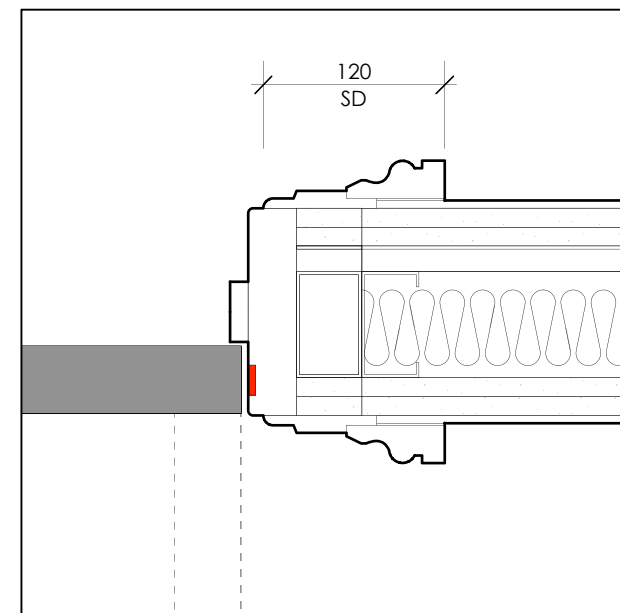

4 Door Jamb Plan Detail  
Scale 1:5 @A3

**GENERAL NOTES**

Do not scale from this drawing.  
All dimensions to be checked on site by the contractor.

This drawing is to be read in conjunction with all other Consultants drawings, specifications and schedules.

This drawing has been prepared solely for the purpose of obtaining either Planning Consent and/ or Building Regulations Application. Unless marked as such the drawing may not be suitable for Construction Purposes.

No liability will be accepted for any omission or inconsistency should this drawing be used for construction.

This drawing and architectural work is protected under copyright law.

**NEW DOOR FRAME**

Measured survey of the existing door frame to be carried out. New door frame to be replicated based on the existing example.

B	LBC Condition Discharge Amendment	22.08.16
A	Building Control Issue	22.07.16
REV:	LBC Condition Discharge Issue	DATE: 22.06.16

**DRAWING STATUS: STAGE 4**  
DO NOT SCALE OFF THIS DRAWING



Project: 61 SWINTON STREET

Client: Amba Holdings Ltd

Address: 61 Swinton Street  
LONDON  
WC1X 9NT

Drawing Title: PROPOSED DETAILS  
INTERNAL DOOR DETAILS 1

Date: 01.01.2016 Scale: 1:5 @ A3

Drawn By: RY Checked By: DC

Project No. 1306 Dwg No. 701 Rev. B

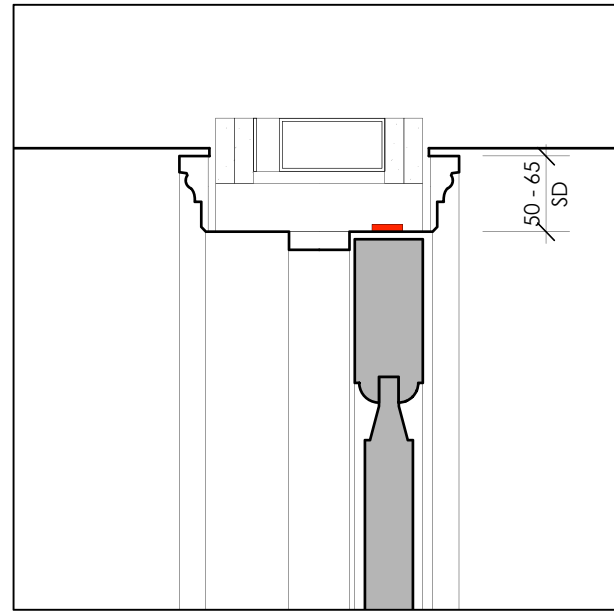

1 Door Head Section Detail  
Scale 1:5 @A3



5 Photo of Existing Door Frame 3F  
N.T.S.

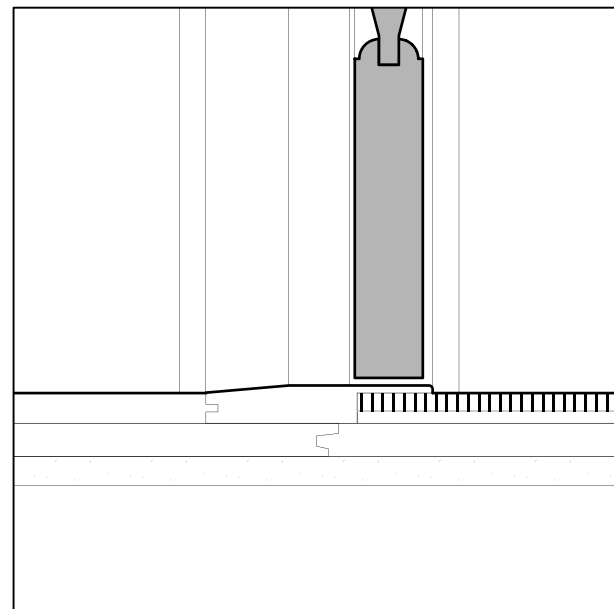

2 Door Base Section Detail  
Scale 1:5 @A3

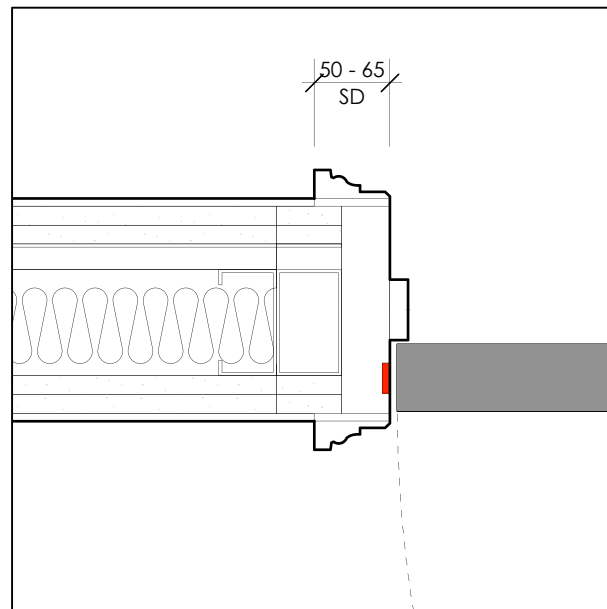

3 Door Jamb Plan Detail  
Scale 1:5 @A3

**INTERNAL DOORS**

All Doors to be tested and certified to BS 476-22: E30 to BS EN 1634-1

**Smoke Control to Building Regulations Approved Document B**  
resistance the passage of cold smoke  
(max leakage 3m<sup>3</sup>/m/hour tested to BS476 Section 31.1)

**Door Core**  
Thickness 44mm  
Weight minimum 28kg/m<sup>2</sup>  
Solid high density three ply chipboard core

**Lipping**  
7mm hardwood square edge to all four edges

**Seals**  
Intumescent (fire) seal / smoke seals to all FR Doors

**Door Facings**  
Factory primed ready for on-site paint finish

**Glass and Glazing**  
7mm Pyrobelite Clear / Insulating  
Fully glazed apertures with hardwood flush glazing beads

**Door Frames/ Architraves**  
Door Type DT (Traditional) - Soft Wood  
Door Type DM (Modern) - Soft Wood  
Architrave to be applied with Intumescent mastic

**Finishes**  
Minimum two coats paint

**Ironmongery**  
To be confirmed with Fire Certification  
Self closing system to all fire rated doors

**Mechanical Performance**  
Severe Duty Class 4 to BS EN 1191, 1192 and 12400

**Others**  
All timber doors to be FSC certified.  
Formaldehyde emission - less than 0.1mmp, complying with E1 standard

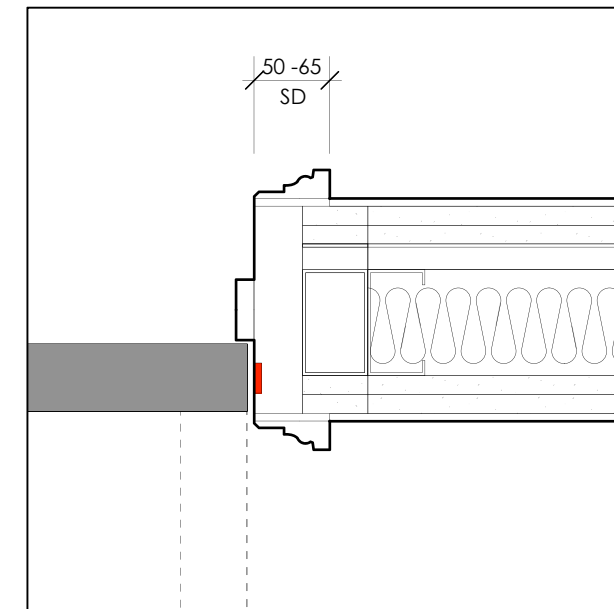

4 Door Jamb Plan Detail  
Scale 1:5 @A3

Notes:

**GENERAL NOTES**

Do not scale from this drawing.  
All dimensions to be checked on site by the contractor.

This drawing is to be read in conjunction with all other Consultants drawings, specifications and schedules.

This drawing has been prepared solely for the purpose of obtaining either Planning Consent and/ or Building Regulations Application. Unless marked as such the drawing may not be used for any other Construction Purposes.

Measured survey of the existing door frame to be undertaken by the contractor. Consistency should this drawing be used for construction INTERNAL DOORS

All Doors to be tested and certified to BS 476-22: E30 to BS EN 1634-1

**Smoke Control to Building Regulations Approved Document B**  
resistance the passage of cold smoke  
(max leakage 3m<sup>3</sup>/m/hour tested to BS476 Section 31.1)

**Door Core**  
Thickness 44mm  
Weight minimum 28kg/m<sup>2</sup>  
Solid high density three ply chipboard core

**Lipping**  
7mm hardwood square edge to all four edges

**Seals**  
Intumescent (fire) seal / smoke seals to all FR Doors

**Door Facings**  
Factory primed ready for on-site paint finish

**Glass and Glazing**  
7mm Pyrobelite Clear / Insulating  
Fully glazed apertures with hardwood flush glazing beads

**Door Frames/ Architraves**  
Door Type DT (Traditional) - Soft Wood  
Door Type DM (Modern) - Soft Wood  
Architrave to be applied with Intumescent mastic

**Finishes**  
Minimum two coats paint

**Ironmongery**  
To be confirmed with Fire Certification  
Self closing system to all fire rated doors

**Mechanical Performance**  
Severe Duty Class 4 to BS EN 1191, 1192 and 12400

**Others**  
All timber doors to be FSC certified.  
Formaldehyde emission - less than 0.1mmp, complying with E1 standard

B LBC Condition Discharge Amendment 22.08.16  
A Building Control Issue 22.07.16  
REV: - LBC Condition Discharge Issue DATE: 22.06.16

**DRAWING STATUS: STAGE 4**  
DO NOT SCALE OFF THIS DRAWING

**di** divine ideas architects  
Locality Business Centre, Suite 126, 2A Rushcroft Road, Leyton, E15 8HP  
T: +44(0)20 8302 7622 W: [www.divineideas.co.uk](http://www.divineideas.co.uk) E: [info@divineideas.co.uk](mailto:info@divineideas.co.uk)

Project: 61 SWINTON STREET

Client: Amba Holdings Ltd

Address: 61 Swinton Street  
LONDON  
WC1X 9NT

Drawing Title: PROPOSED DETAILS  
INTERNAL DOOR DETAILS 2

Date: 01.01.2016 Scale: 1:5 @ A3

Drawn By: RY Checked By: DC

Project No. 1306 Dwg No. 702 Rev. B

Copyright ©

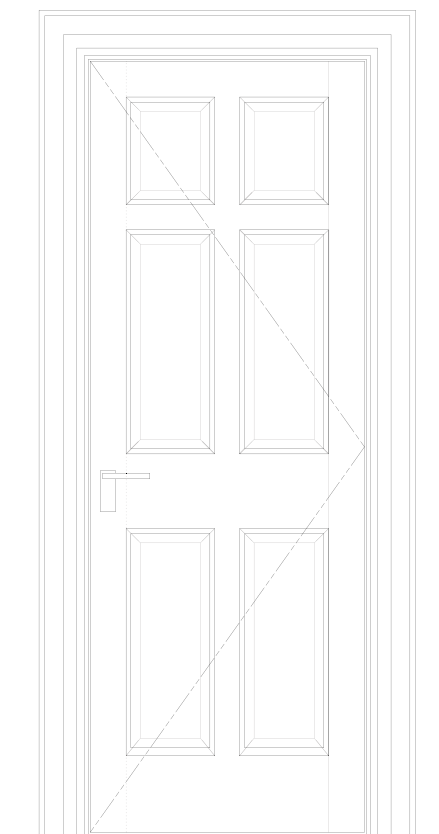

1 DOOR ELEVATION DT01  
Scale : 1:10 @ A1 / 1:20 @ A3

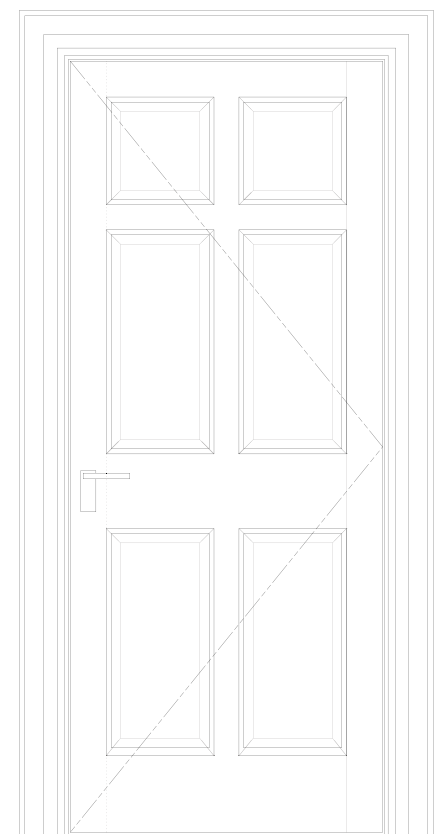

2 DOOR ELEVATION DT02-6P (6 PANELS)  
Scale : 1:10 @ A1 / 1:20 @ A3

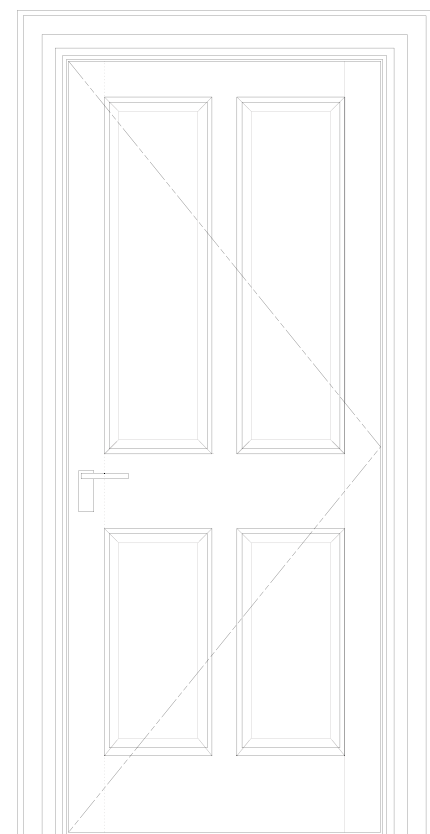

3 DOOR ELEVATION DT02-4P (4 PANELS)  
Scale : 1:10 @ A1 / 1:20 @ A3

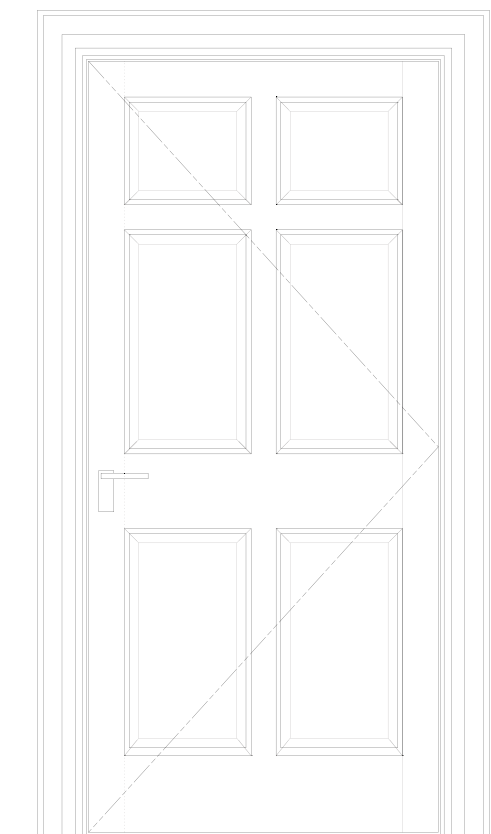

4 DOOR ELEVATION DT07  
Scale : 1:10 @ A1 / 1:20 @ A3

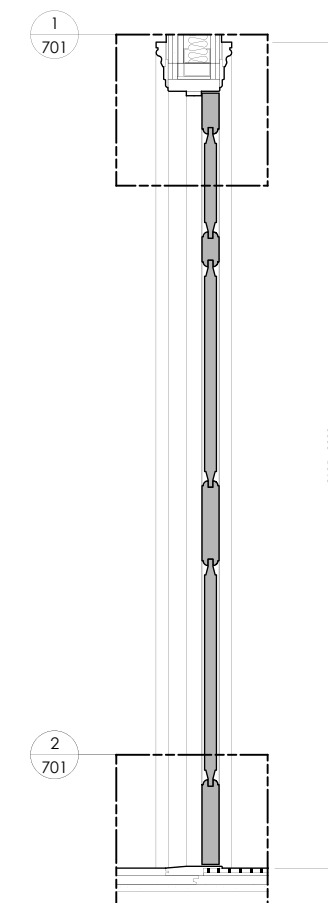

5 DOOR SECTION DT01 /DT02-6P / DT07  
Scale : 1:10 @ A1 / 1:20 @ A3

**INTERNAL DOORS**

All Doors to be tested and certified to BS 476-22; E30 to BS EN 1634-1

Smoke Control to Building Regulations Approved Document B resistance the passage of cold smoke (max leakage 3m3/m/hour tested to BS476 Section 31.1)

**Door Core**  
Thickness 44mm  
Weight minimum 28kg/m2  
Solid high density three ply chipboard core

**Lipping**  
7mm hardwood square edge to all four edges

**Seals**  
Intumescent (fire) seal / smoke seals to all FR Doors

**Door Facings**  
Factory primed ready for on-site paint finish

**Glass and Glazing**  
7mm Pyrobelite Clear / Insulating  
Fully glazed apertures with hardwood flush glazing beads

**Door Frames/ Architraves**  
Door Type DT (Traditional) - Soft Wood  
Door Type DM (Modern) - Soft Wood  
Architrave to be applied with Intumescent mastic

**Finishes**  
Minimum two coats paint

**Ironmongery**  
To be confirmed with Fire Certification  
Self closing system to all fire rated doors

**Mechanical Performance**  
Severe Duty Class 4 to BS EN 1191, 1192 and 12400

**Others**  
All timber doors to be FSC certified.  
Formaldehyde emission - less than 0.1mmp, complying with E1 standard

**NOT USED**

**DOOR TYPE DT01 (Metric)**  
Door Leaf (H x W x D mm)  
2040x 726 x 44  
Structural Opening (H x W mm)  
2095 x 796  
Clear Opening Width (mm)  
669

**DOOR TYPE DT02 (Metric)**  
Door Leaf (H x W x D mm)  
2040 x 826 x 44  
Structural Opening (H x W mm)  
2095 x 896  
Clear Opening Width (mm)  
769 (min. 750 required)

**DOOR TYPE DT07 (Metric)**  
**WHEEL CHAIR ACCESSIBLE ROOM**  
Door Leaf (H x W x D mm)  
2040 x 926 x 44  
Structural Opening (H x W mm)  
2095 x 996  
Clear Opening Width (mm)  
869 (min. 800 required)

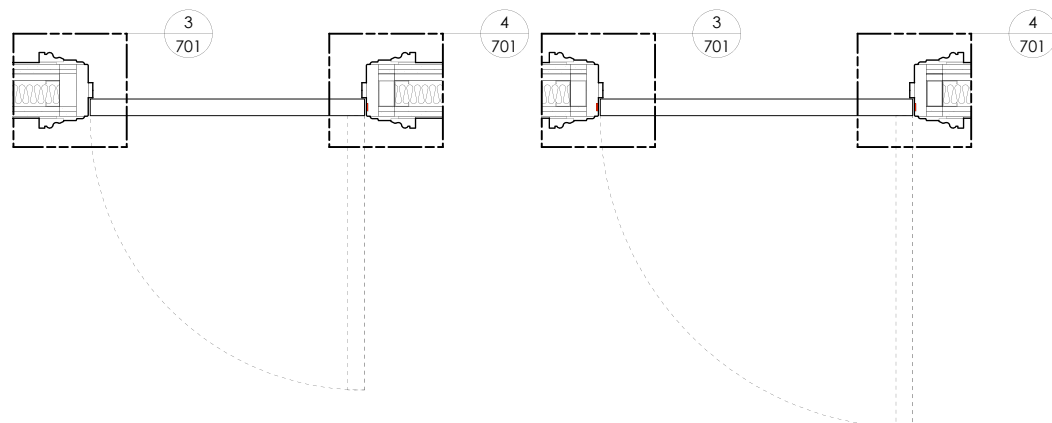

6 DOOR PLAN DT01  
Scale : 1:10 @ A1 / 1:20 @ A3

7 DOOR PLAN DT02-6P & DT02-4P  
Scale : 1:10 @ A1 / 1:20 @ A3

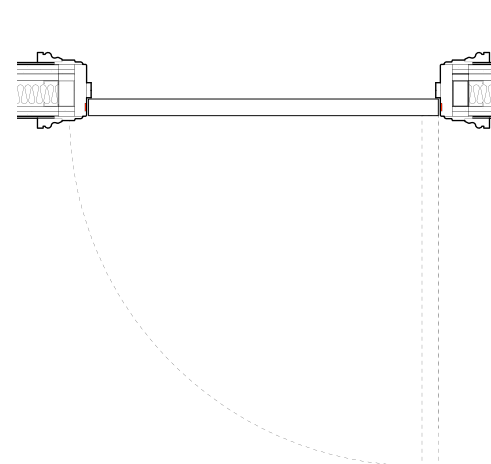

8 DOOR PLAN DT07  
Scale : 1:10 @ A1 / 1:20 @ A3

**HORIZONTAL SECTION THROUGH RAILS - NO PANEL DETAIL SHOWN**

B	LBC Discharge Condition Amendments	22.08.07
A	Building Control Issue	22.07.16
REV:-	LBC Discharge Condition Issue	DATE: 22.06.16

**DRAWING STATUS: STAGE 4 DRAFT**  
DO NOT SCALE OFF THIS DRAWING

**di** divine ideas architects  
Leccasy Business Centre, Suite 126, 2A Ruckholt Road, Leyton E10 5NP  
T: +44(0)20 8530 7632 W: divineideas.co.uk E: info@divineideas.co.uk

Project: 61 Swinton Street, London WC1X 9NT

Client: Amba Holdings Ltd

Address: 61 Swinton Street  
LONDON  
WC1X 9NT

Drawing Title: PROPOSED INTERNAL DOOR  
TYPE DT01, DT02 & DT07

Date:	01.01.2016	Scale:	1:10 @ A1 1:20 @ A3
Drawn By:	RY	Checked By:	DC
Project No:	1306	Dwg No:	710
		Rev:	B

Notes:

0 1 2 3 4

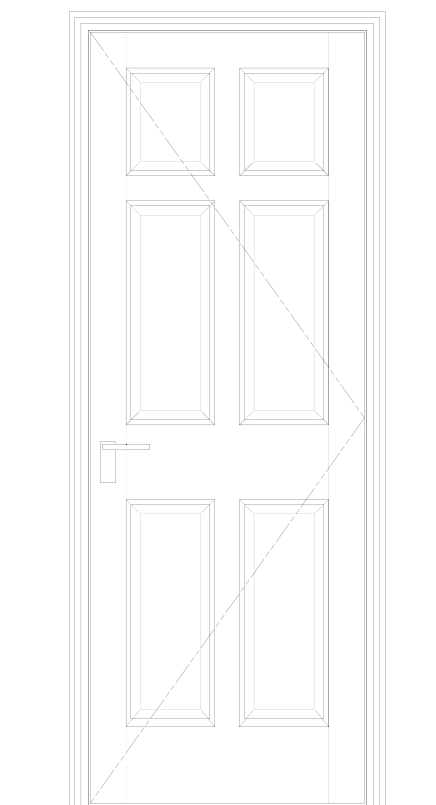

1 DOOR ELEVATION DT03  
Scale : 1:10 @ A1 / 1:20 @ A3

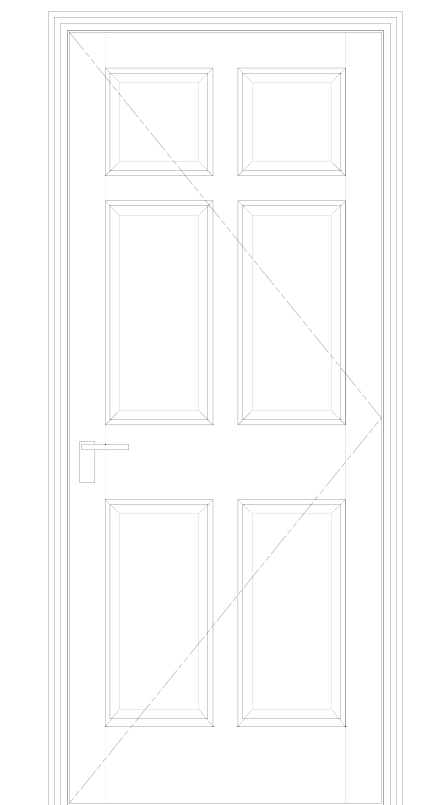

3 DOOR ELEVATION DT04-6P (6 PANELS)  
Scale : 1:10 @ A1 / 1:20 @ A3

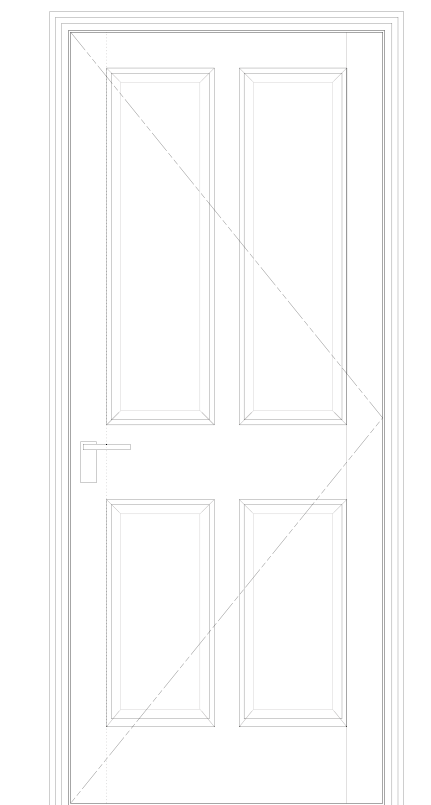

3 DOOR ELEVATION DT04-4P (4 PANELS)  
Scale : 1:10 @ A1 / 1:20 @ A3

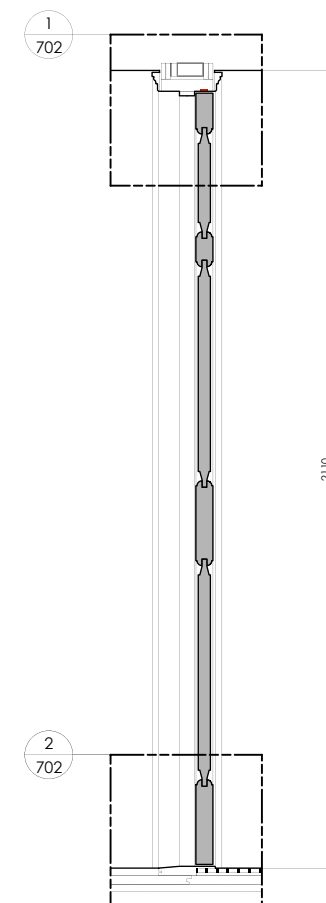

5 DOOR SECTION DT03 /DT04-6P  
Scale : 1:10 @ A1 / 1:20 @ A3

**INTERNAL DOORS**

All Doors to be tested and certified to BS 476-22; E30 to BS EN 1634-1

Smoke Control to Building Regulations Approved Document B resistance the passage of cold smoke (max leakage 3m3/m/hour tested to BS476 Section 31.1)

**Door Core**  
Thickness 44mm  
Weight minimum 28kg/m2  
Solid high density three ply chipboard core

**Lipping**  
7mm hardwood square edge to all four edges

**Seals**  
Intumescent (fire) seal / smoke seals to all FR Doors

**Door Facings**  
Factory primed ready for on-site paint finish

**Glass and Glazing**  
7mm Pyrobelite Clear / Insulating  
Fully glazed apertures with hardwood flush glazing beads

**Door Frames/ Architraves**  
Door Type DT (Traditional) - Soft Wood  
Door Type DM (Modern) - Soft Wood  
Architrave to be applied with Intumescent mastic

**Finishes**  
Minimum two coats paint

**Ironmongery**  
To be confirmed with Fire Certification  
Self closing system to all fire rated doors

**Mechanical Performance**  
Severe Duty Class 4 to BS EN 1191, 1192 and 12400

**Others**  
All timber doors to be FSC certified.  
Formaldehyde emission - less than 0.1mmp, complying with E1 standard

**DOOR TYPE DT03 (Metric)  
w/50mm Architrave**  
Door Leaf (H x W x D mm)  
2040x 726 x 44  
Structural Opening (H x W mm)  
2095 x 796  
Clear Opening Width (mm)  
669

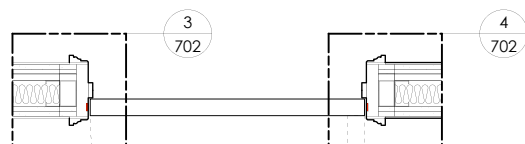

6 DOOR PLAN DT03  
Scale : 1:10 @ A1 / 1:20 @ A3

**DOOR TYPE DT04 (Metric)  
w/50mm Architrave**  
Door Leaf (H x W x D mm)  
2040 x 826 x 44  
Structural Opening (H x W mm)  
2095 x 896  
Clear Opening Width (mm)  
769 (min. 775)

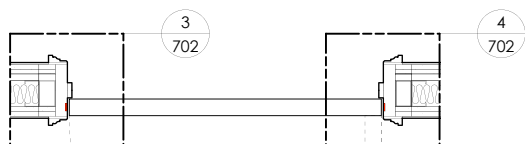

7 DOOR PLAN DT04-6P & DT04-4P  
Scale : 1:10 @ A1 / 1:20 @ A3

**HORIZONTAL SECTION THROUGH RAILS - NO PANEL DETAIL SHOWN**

B LBC Discharge Condition Amendments 22.08.07  
A Building Control Issue 22.07.16  
REV:- LBC Discharge Condition Issue DATE: 22.06.16

**DRAWING STATUS: STAGE 4**  
DO NOT SCALE OFF THIS DRAWING **DRAFT**

**di** divine ideas architects  
Leccasy Business Centre, Suite 126, 2A Ruckholt Road, Leyton E10 5NP  
T: +44(0)20 8530 7632 W: [www.divineideas.co.uk](http://www.divineideas.co.uk) E: [info@divineideas.co.uk](mailto:info@divineideas.co.uk)

Project: 61 Swinton Street, London WC1X 9NT

Client: Amba Holdings Ltd

Address: 61 Swinton Street  
LONDON  
WC1X 9NT

Drawing Title: PROPOSED INTERNAL DOOR  
TYPE DT03 & DT04 (CH ≥2110mm @ BF)

Date: 01.01.2016 Scale: 1:10 @ A1  
1:20 @ A3

Drawn By: RY Checked By: DC

Project No: 1306 Dwg No: 711 Rev: B

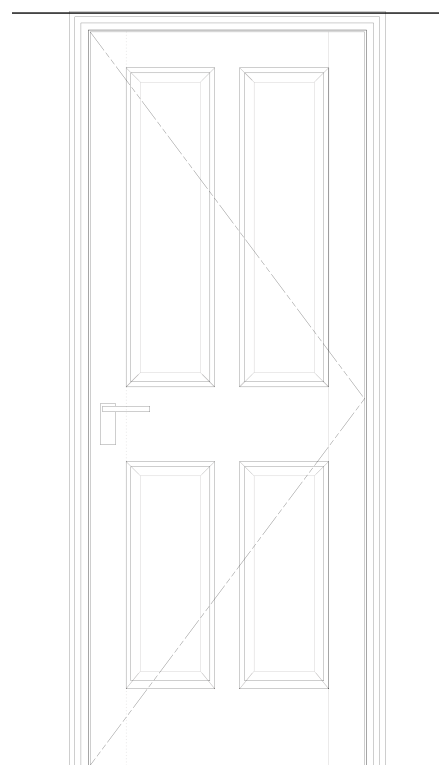

1 DOOR ELEVATION DT05  
Scale : 1:10 @ A1 / 1:20 @ A3

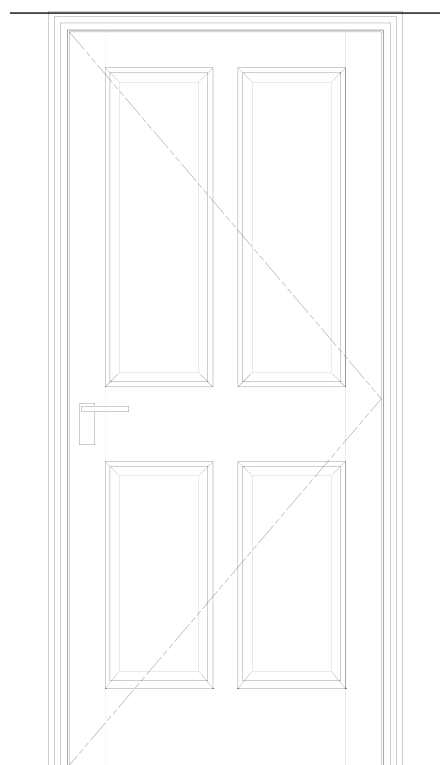

2 DOOR ELEVATION DT06  
Scale : 1:10 @ A1 / 1:20 @ A3

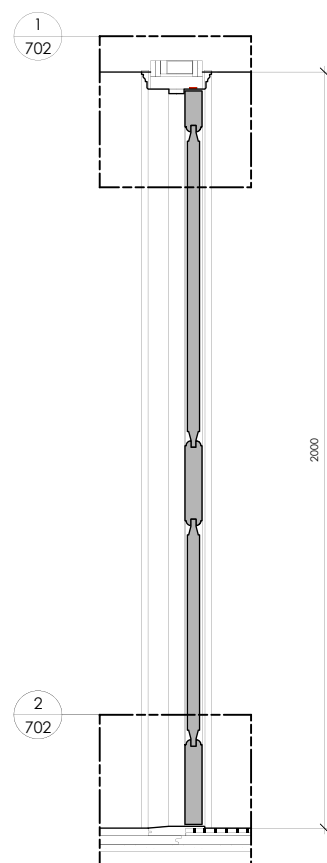

3 DOOR SECTION DT05 / DT06  
Scale : 1:10 @ A1 / 1:20 @ A3

**DOOR TYPE DT05 (Metric)**  
**Door Leaf (H x W x D mm)**  
 1940 (SD) x 726 x 44  
**Structural Opening (H x W mm)**  
 1995 (SD) x 796  
**Clear Opening Width (mm)**  
 669

**DOOR TYPE DT06 (Metric)**  
**Door Leaf (H x W x D mm)**  
 1940 (SD) x 826 x 44  
**Structural Opening (H x W mm)**  
 1995 (SD) x 896  
**Clear Opening Width (mm)**  
 769 (min. 750 required)

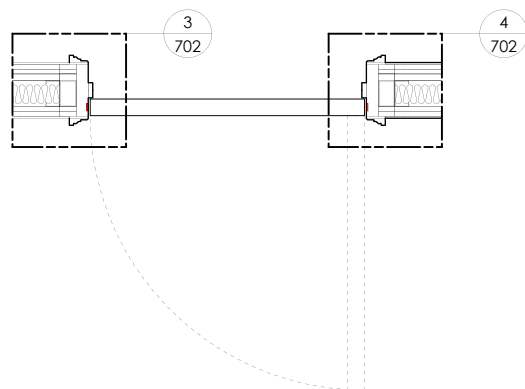

4 DOOR PLAN DT05  
Scale : 1:10 @ A1 / 1:20 @ A3

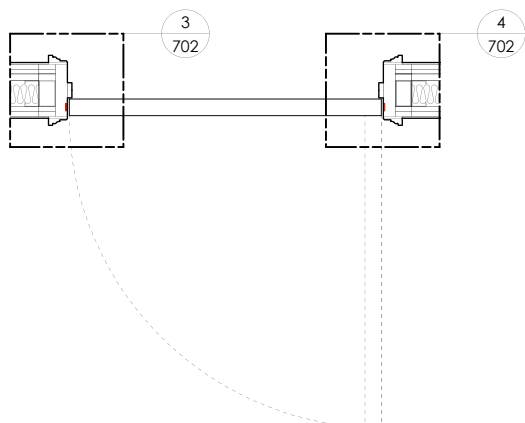

5 DOOR PLAN DT06  
Scale : 1:10 @ A1 / 1:20 @ A3

**HORIZONTAL SECTION THROUGH RAILS - NO PANEL DETAIL SHOWN**

**INTERNAL DOORS**

All Doors to be tested and certified to BS 476-22; E30 to BS EN 1634-1

Smoke Control to Building Regulations Approved Document B resistance the passage of cold smoke (max leakage 3m3/m/hour tested to BS476 Section 31.1)

**Door Core**  
 Thickness 44mm  
 Weight minimum 28kg/m2  
 Solid high density three ply chipboard core

**Lipping**  
 7mm hardwood square edge to all four edges

**Seals**  
 Intumescent (fire) seal / smoke seals to all FR Doors

**Door Facings**  
 Factory primed ready for on-site paint finish

**Glass and Glazing**  
 7mm Pyrobelite Clear / Insulating  
 Fully glazed apertures with hardwood flush glazing beads

**Door Frames/ Architraves**  
 Door Type DT (Traditional) - Soft Wood  
 Door Type DM (Modern) - Soft Wood  
 Architrave to be applied with Intumescent mastic

**Finishes**  
 Minimum two coats paint

**Ironmongery**  
 To be confirmed with Fire Certification  
 Self closing system to all fire rated doors

**Mechanical Performance**  
 Severe Duty Class 4 to BS EN 1191, 1192 and 12400

**Others**  
 All timber doors to be FSC certified.  
 Formaldehyde emission - less than 0.1mmp, complying with E1 standard

B LBC Discharge Condition Amendments 22.08.07  
 A Building Control Issue 22.07.16  
 REV:- LBC Discharge Condition Issue DATE: 22.06.16

**DRAWING STATUS: STAGE 4**  
 DO NOT SCALE OFF THIS DRAWING **DRAFT**

**di** **divine ideas architects**  
 Leccasy Business Centre, Suite 126, 2A Ruckholt Road, Leyton E10 5NP  
 T: +44(0)20 8530 7632 W: [www.divineideas.co.uk](http://www.divineideas.co.uk) E: [info@divineideas.co.uk](mailto:info@divineideas.co.uk)

Project: 61 Swinton Street, London WC1X 9NT

Client: Amba Holdings Ltd

Address: 61 Swinton Street  
 LONDON  
 WC1X 9NT

Drawing Title: PROPOSED INTERNAL DOOR  
 TYPE DT05 & DT06 (CH 2000mm @ 3F)

Date: 01.01.2016 Scale: 1:10 @ A1  
 1:20 @ A3

Drawn By: RY Checked By: DC

Project No: 1306 Dwg No: 712 Rev: B

Notes:

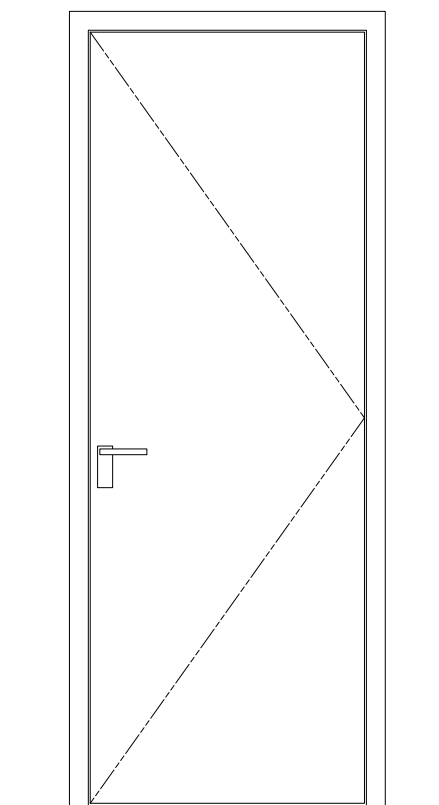

1 DOOR ELEVATION MD01  
Scale : 1:10 @ A1 / 1:20 @ A3

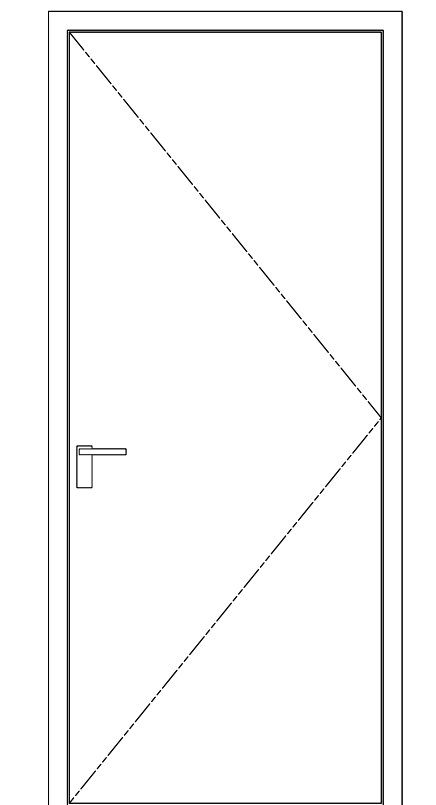

2 DOOR ELEVATION MD02  
Scale : 1:10 @ A1 / 1:20 @ A3

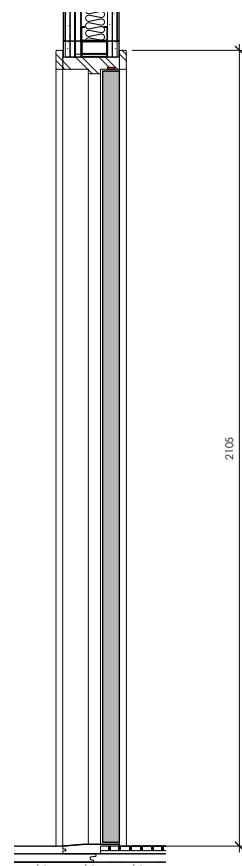

3 DOOR SECTION MD01 / MD02  
Scale : 1:10 @ A1 / 1:20 @ A3

**INTERNAL DOORS**

All Doors to be tested and certified to BS 476-22; E30 to BS EN 1634-1

Smoke Control to Building Regulations Approved Document B resistance the passage of cold smoke (max leakage 3m3/m/hour tested to BS476 Section 31.1)

**Door Core**  
Thickness 44mm  
Weight minimum 28kg/m2  
Solid high density three ply chipboard core

**Lipping**  
7mm hardwood square edge to all four edges

**Seals**  
Intumescent (fire) seal / smoke seals to all FR Doors

**Door Facings**  
Factory primed ready for on-site paint finish

**Glass and Glazing**  
7mm Pyrobelite Clear / Insulating  
Fully glazed apertures with hardwood flush glazing beads

**Door Frames/ Architraves**  
Door Type DT (Traditional) - Soft Wood  
Door Type DM (Modern) - Soft Wood  
Architrave to be applied with Intumescent mastic

**Finishes**  
Minimum two coats paint

**Ironmongery**  
To be confirmed with Fire Certification  
Self closing system to all fire rated doors

**Mechanical Performance**  
Severe Duty Class 4 to BS EN 1191, 1192 and 12400

**Others**  
All timber doors to be FSC certified.  
Formaldehyde emission - less than 0.1mmp, complying with E1 standard

**DOOR TYPE DT01 (Metric)**  
Door Leaf (H x W x D mm)  
2040x 726 x 44  
Structural Opening (H x W mm)  
2095 x 796  
Clear Opening Width (mm)  
669

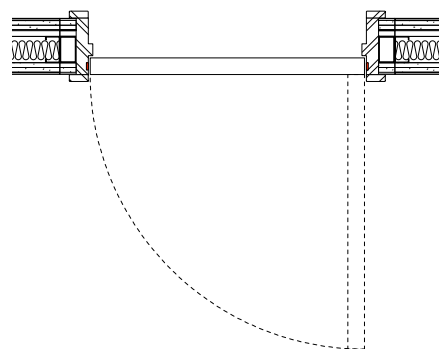

4 DOOR PLAN DM01  
Scale : 1:10 @ A1 / 1:20 @ A3

**DOOR TYPE DM02 (Metric)**  
Door Leaf (H x W x D mm)  
2040 x 826 x 44  
Structural Opening (H x W mm)  
2095 x 896  
Clear Opening Width (mm)  
769 (min. 750 required)

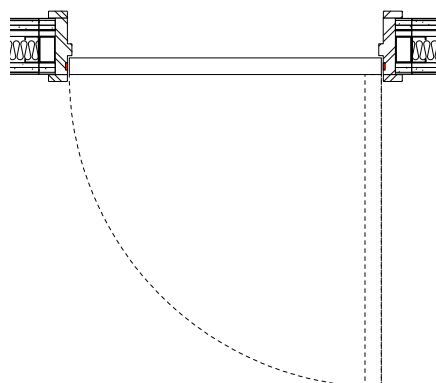

5 DOOR PLAN DM02  
Scale : 1:10 @ A1 / 1:20 @ A3

REV:- LBC Discharge Condition Issue DATE: 22.06.16

**DRAWING STATUS: STAGE 4**  
DO NOT SCALE OFF THIS DRAWING **DRAFT**



Project: 61 Swinton Street, London WC1X 9NT

Client: Amba Holdings Ltd

Address: 61 Swinton Street  
LONDON  
WC1X 9NT

Drawing Title: PROPOSED INTERNAL DOOR  
TYPE DM01 & DM02 Metric

Date: 01.01.2016 Scale: 1:10 @ A1  
1:20 @ A3

Drawn By: RY Checked By: DC

Project No: 1306 Dwg No: 713 Rev: -

Notes:

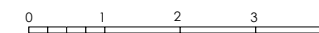

**INTERNAL DOORS**

All Doors to be tested and certified to BS 476-22; E30 to BS EN 1634-1

Smoke Control to Building Regulations Approved Document B resistance the passage of cold smoke (max leakage 3m3/m/hour tested to BS476 Section 31.1)

**Door Core**  
Thickness 44mm  
Weight minimum 28kg/m2  
Solid high density three ply chipboard core

**Lipping**  
7mm hardwood square edge to all four edges

**Seals**  
Intumescent (fire) seal / smoke seals to all FR Doors

**Door Facings**  
Factory primed ready for on-site paint finish

**Glass and Glazing**  
7mm Pyrobelite Clear / Insulating  
Fully glazed apertures with hardwood flush glazing beads

**Door Frames/ Architraves**  
Door Type DI (Traditional) - Soft Wood  
Door Type DM (Modern) - Soft Wood  
Architrave to be applied with Intumescent mastic

**Finishes**  
Minimum two coats paint

**Ironmongery**  
To be confirmed with Fire Certification  
Self closing system to all fire rated doors

**Mechanical Performance**  
Severe Duty Class 4 to BS EN 1191, 1192 and 12400

**Others**  
All timber doors to be FSC certified.  
Formaldehyde emission - less than 0.1mmp, complying with E1 standard

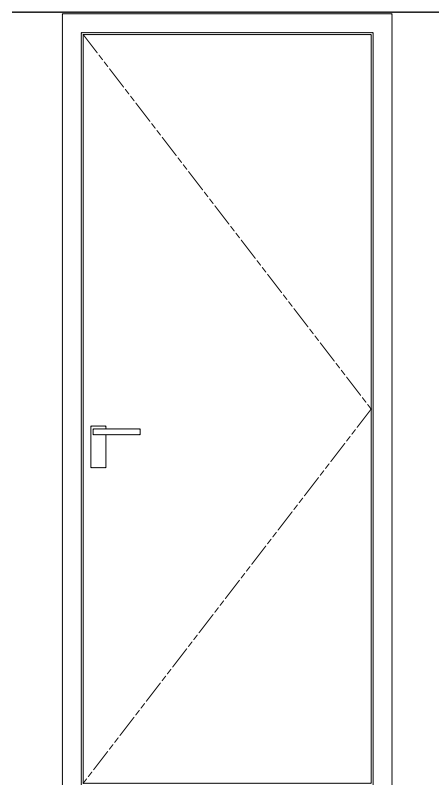

1 DOOR ELEVATION MD03  
Scale : 1:10 @ A1 / 1:20 @ A3

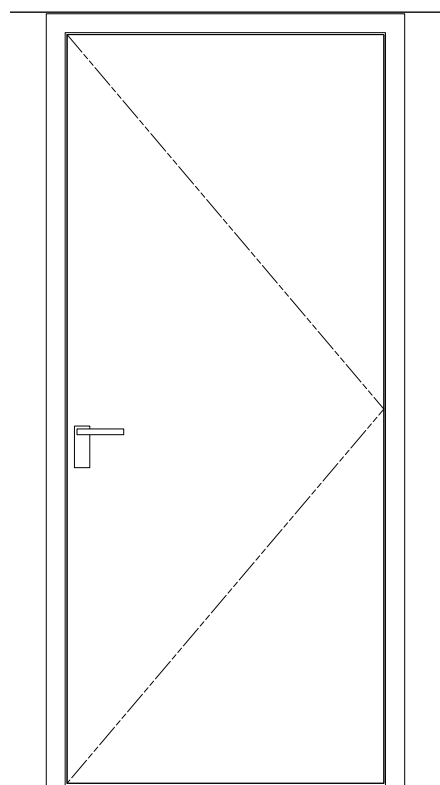

2 DOOR ELEVATION MD04  
Scale : 1:10 @ A1 / 1:20 @ A3

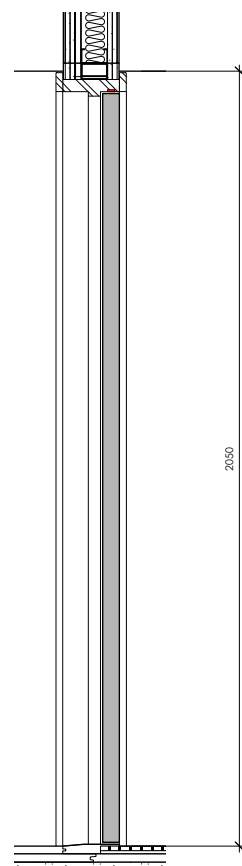

3 DOOR SECTION MD03 & MD04  
Scale : 1:10 @ A1 / 1:20 @ A3

**DOOR TYPE DM03 (Imperial)**  
Door Leaf (H x W x D mm)  
1981 x 762 x 44  
Structural Opening (H x W mm)  
2036 x 832  
Clear Opening Width (mm)  
705

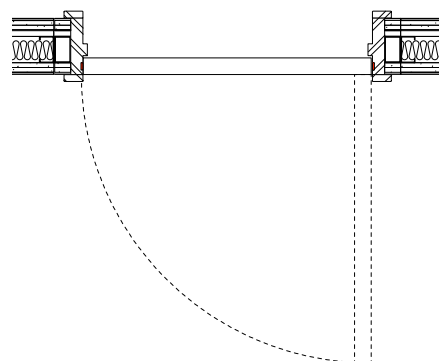

4 DOOR PLAN DM03  
Scale : 1:10 @ A1 / 1:20 @ A3

**DOOR TYPE DM04 (Imperial)**  
Door Leaf (H x W x D mm)  
1981 x 838 x 44  
Structural Opening (H x W mm)  
2036 x 908  
Clear Opening Width (mm)  
781 (min. 775)

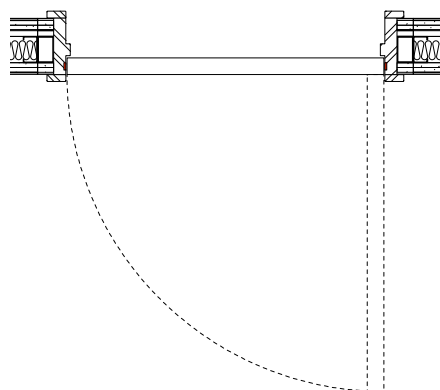

5 DOOR PLAN DM04  
Scale : 1:10 @ A1 / 1:20 @ A3

REV:- LBC Discharge Condition Issue DATE: 22.06.16

**DRAWING STATUS: STAGE 4**  
DO NOT SCALE OFF THIS DRAWING **DRAFT**



Project: 61 Swinton Street, London WC1X 9NT

Client: Amba Holdings Ltd

Address: 61 Swinton Street  
LONDON  
WC1X 9NT

Drawing Title: PROPOSED INTERNAL DOOR  
TYPE DM03 & DM04 (CH 2050mm)

Date: 01.01.2016 Scale: 1:10 @ A1  
1:20 @ A3

Drawn By: RY Checked By: DC

Project No: 1306 Dwg No: 714 Rev: -



**GENERAL NOTES**

Do not scale from this drawing.  
 All dimensions to be checked on site by the contractor.

This drawing is to be read in conjunction with all other Consultants drawings, specifications and schedules.

This drawing has been prepared solely for the purpose of obtaining either Planning Consent and/or Building Regulations Application. Unless marked as such the drawing may not be suitable for Construction Purposes.

No liability will be accepted for any omission or inconsistency should this drawing be used for construction.

This drawing and architectural work is protected under copyright law.

The new staircase to be made of solid pine except treads.  
 All features and details of the new stair to match the example of existing staircase at No. 61 Swinton Street.

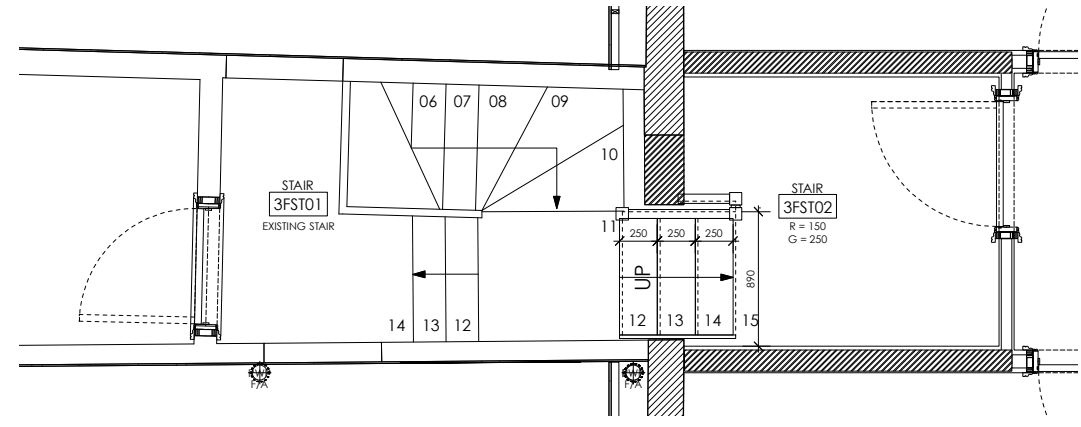

5 STAIR PLAN - 3F  
 Scale : 1:25 @ A1 / 1:50 @ A3

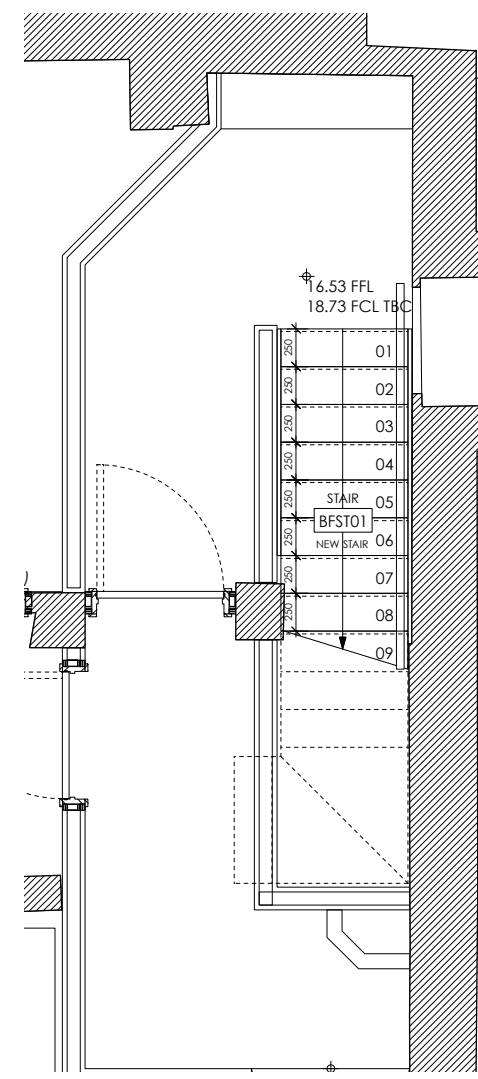

1 STAIR PLAN - BF  
 Scale : 1:25 @ A1 / 1:50 @ A3

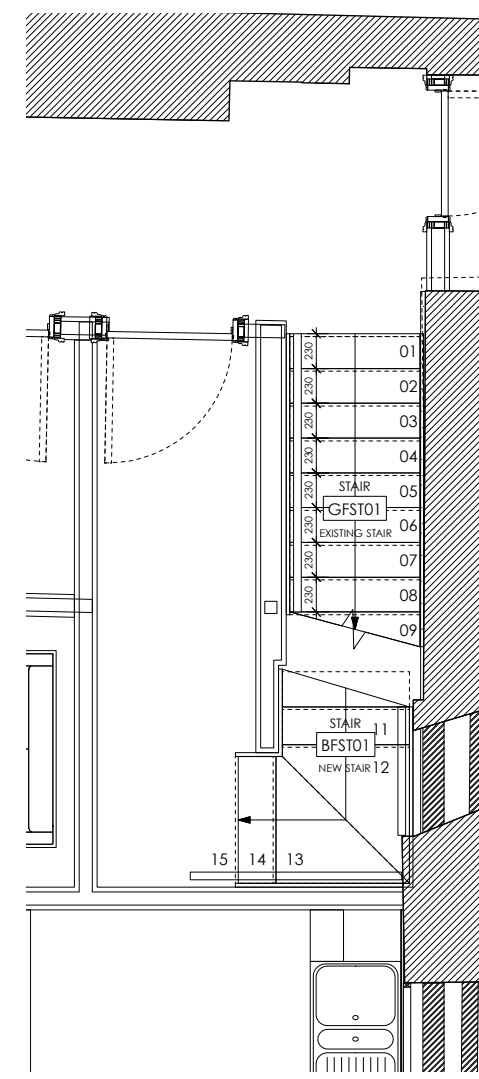

2 STAIR PLAN - GF  
 Scale : 1:25 @ A1 / 1:50 @ A3

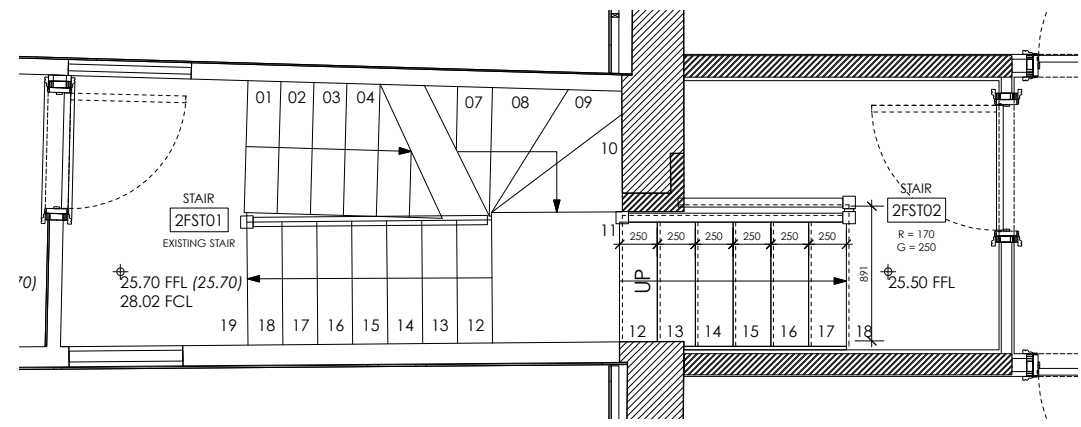

4 STAIR PLAN - 2F  
 Scale : 1:25 @ A1 / 1:50 @ A3

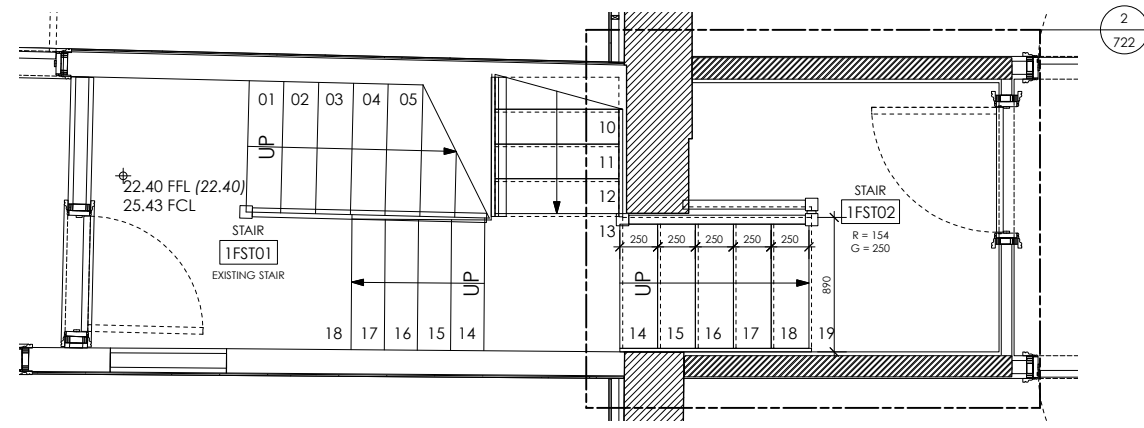

3 STAIR PLAN - 1F  
 Scale : 1:25 @ A1 / 1:50 @ A3

REV: - LBC Discharge Condition Issue DATE: 22.06.16

**DRAWING STATUS: STAGE 4 DRAFT**

**di** **divine ideas architects**  
 Leicacy Business Centre, Suite 126, 2A Ruckholt Road, Leyton E15 5NP  
 T: +44(0)20 8530 7432 W: |divineideas.co.uk E: |info@divineideas.co.uk

Project: 61 Swinton Street, London WC1X 9NT

Client: Amba Holdings Ltd

Address: 61 Swinton Street  
 LONDON  
 WC1X 9NT

Drawing Title: PROPOSED STAIRCASE - EXISTING & NEW PLANS

Date: 01.01.2016	Scale: 1:25 @ A1 1:50 @ A3
Drawn By: RY	Checked By: DC
Project No. 1306	Dwg No. 720 Rev. -

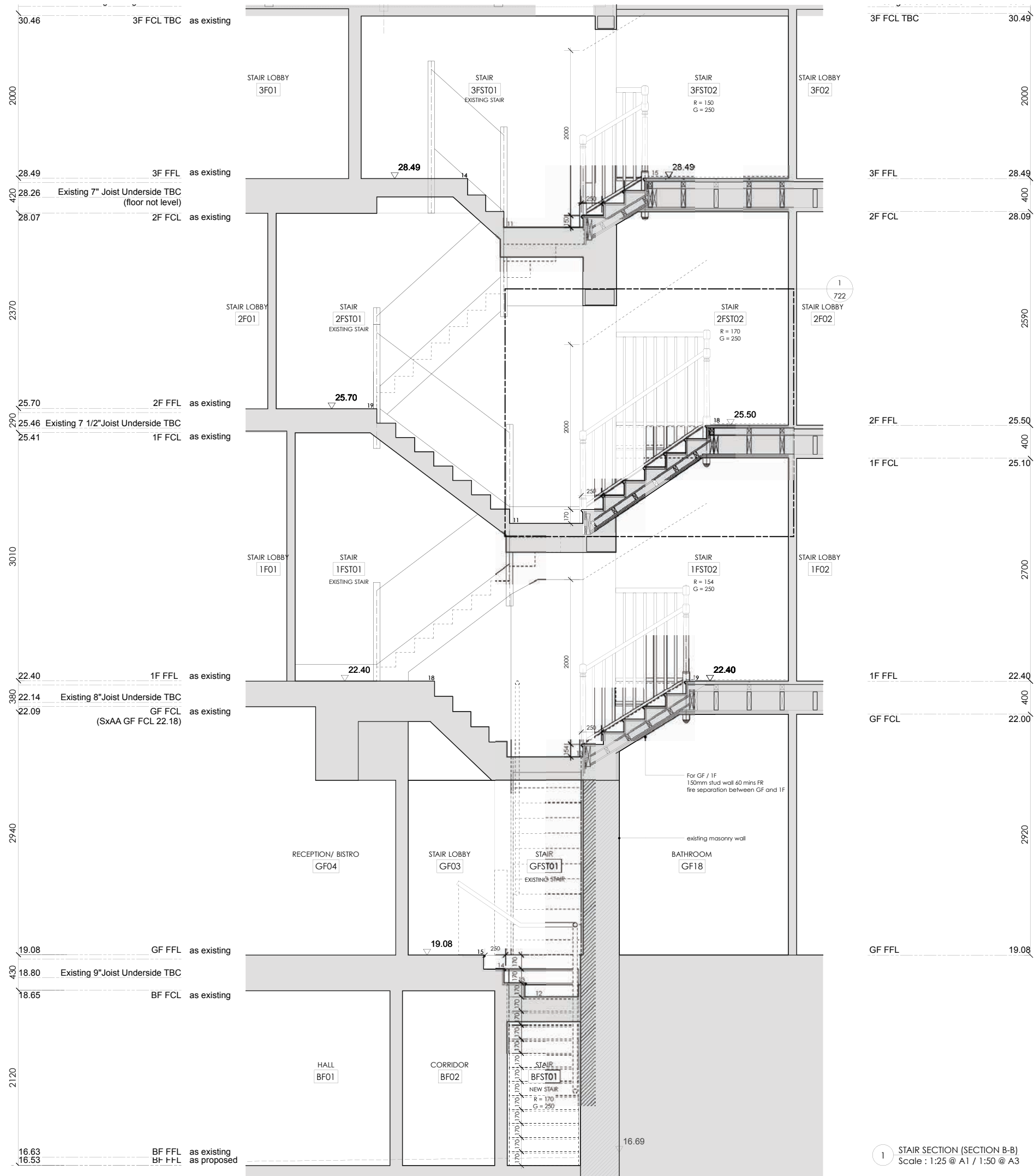

Notes:



**GENERAL NOTES**

Do not scale from this drawing.  
 All dimensions to be checked on site by the contractor.  
 This drawing is to be read in conjunction with all other Consultants drawings, specifications and schedules.  
 This drawing has been prepared solely for the purpose of obtaining either Planning Consent and/ or Building Regulations Application. Unless marked as such the drawing may not be suitable for Construction Purposes.  
 No liability will be accepted for any omission or inconsistency should this drawing be used for construction.  
 This drawing and architectural work is protected under copyright law.  
 The new staircase to be made of solid pine except treads.  
 All features and details of the new stair to match the example of existing staircase at No. 61 Swinton Street.

1 STAIR SECTION (SECTION B-B)  
 Scale : 1:25 @ A1 / 1:50 @ A3

REV: - LBC Discharge Condition Issue DATE: 22.06.16

**DRAWING STATUS: STAGE 4 DRAFT**  
 DO NOT SCALE OFF THIS DRAWING

**di** **divine ideas architects**  
 Leocacy Business Centre, Suite 126, 2A Ruckholt Road, Leyton E15 5NP  
 T: +44(0)20 8530 7432 W: |divineideas.co.uk E: |info@divineideas.co.uk

Project: 61 Swinton Street, London WC1X 9NT

Client: Amba Holdings Ltd

Address: 61 Swinton Street  
 LONDON  
 WC1X 9NT

Drawing Title: PROPOSED STAIRCASE - EXISTING & NEW SECTION

Date: 01.01.2016	Scale: 1:25 @ A1 1:50 @ A3
Drawn By: RY	Checked By: DC
Project No: 1306	Dwg No: 721 Rev: -

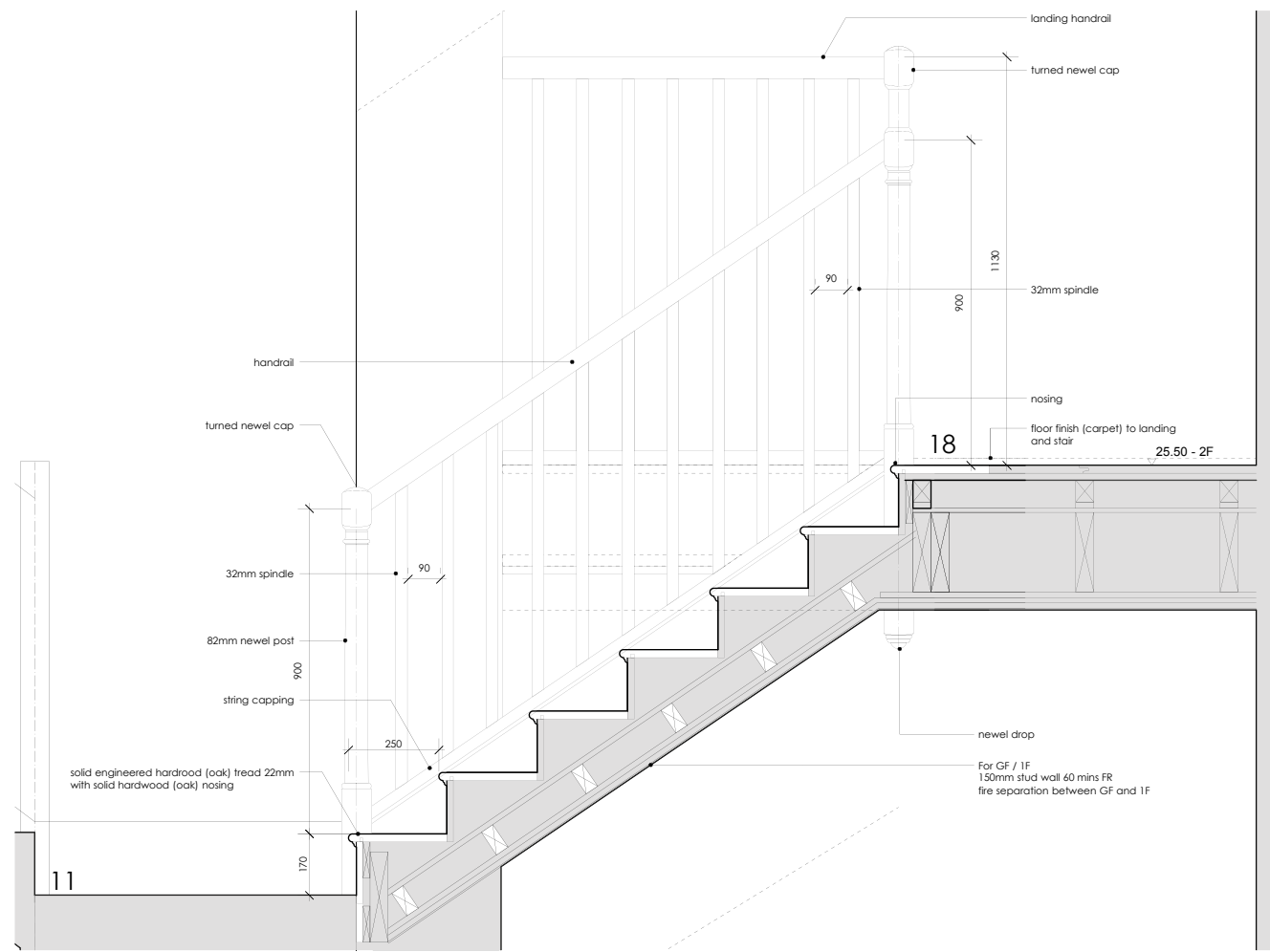

1 NEW STAIR SECTION - 2F REAR  
Scale : 1:10 @ A1 / 1:20 @ A3

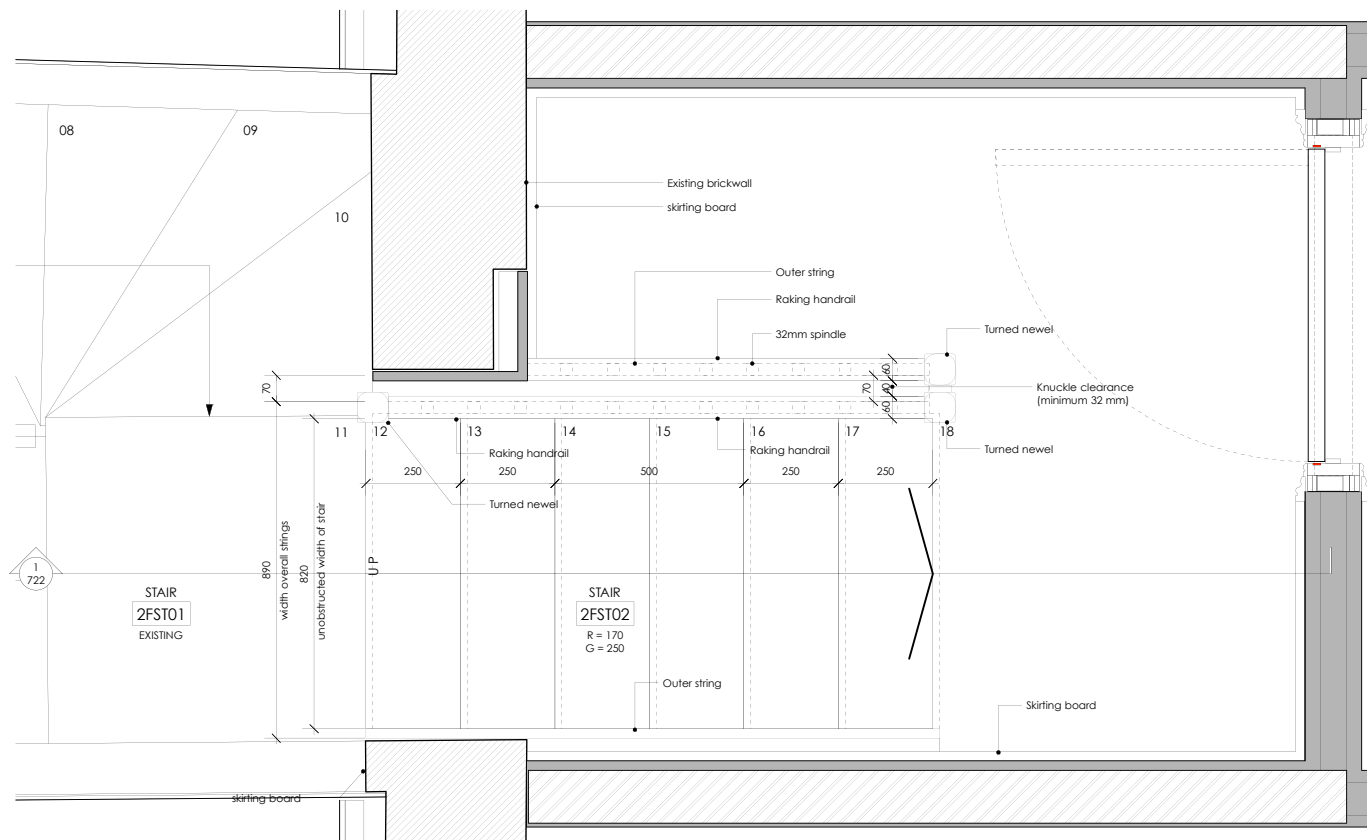

2 NEW STAIR PLAN - 2F REAR  
Scale : 1:10 @ A1 / 1:20 @ A3



3 EXISTING STAIR 3F LANDING  
N.T.S.

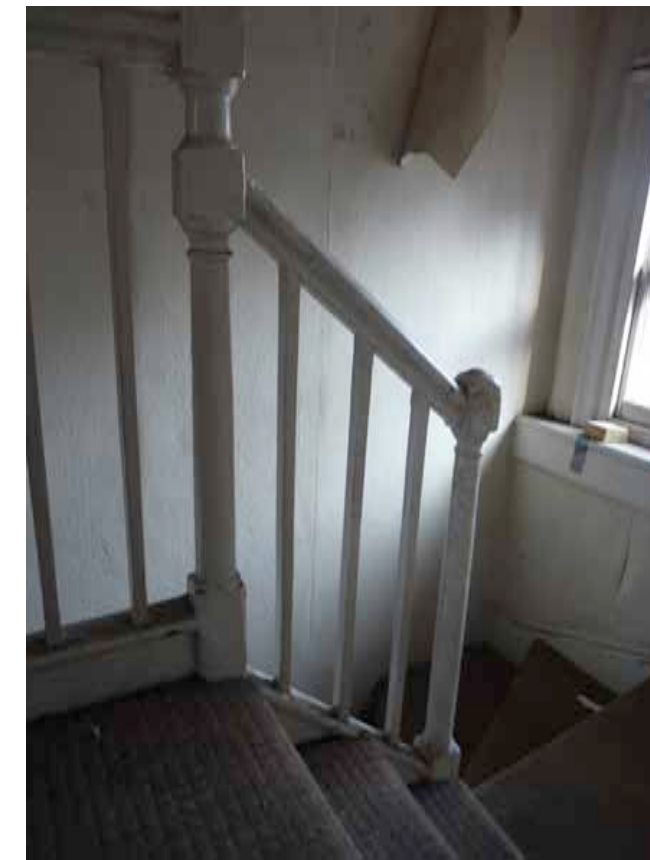

4 EXISTING STAIR 3F LANDING  
N.T.S.

Notes:



**GENERAL NOTES**

Do not scale from this drawing.  
All dimensions to be checked on site by the contractor.

This drawing is to be read in conjunction with all other Consultants drawings, specifications and schedules.

This drawing has been prepared solely for the purpose of obtaining either Planning Consent and/or Building Regulations Application. Unless marked as such the drawing may not be suitable for Construction Purposes.

No liability will be accepted for any omission or inconsistency should this drawing be used for construction.

This drawing and architectural work is protected under copyright law.

The new staircase to be made of solid pine except treads.  
All features and details of the new stair to match the example of existing staircase at No. 61 Swinton Street.

REV: - LBC Discharge Condition Issue DATE: 22.06.16

**DRAWING STATUS: STAGE 4**  
DO NOT SCALE OFF THIS DRAWING **DRAFT**

**di** **divine ideas architects**  
Leccy Business Centre, Suite 126, 2A Ruckholt Road, Leyton E15 5NP  
T: +44(0)20 8530 7432 W: [www.divineideas.co.uk](http://www.divineideas.co.uk) E: [info@divineideas.co.uk](mailto:info@divineideas.co.uk)

Project: 61 Swinton Street, London WC1X 9NT

Client: Amba Holdings Ltd

Address: 61 Swinton Street  
LONDON  
WC1X 9NT

Drawing Title: PROPOSED STAIRCASE - NEW  
TYPICAL PLAN & SECTION

Date: 01.01.2016 Scale: 1:10 @ A1  
1:20 @ A3

Drawn By: RY Checked By: DC

Project No. 1306 Dwg No. 722 Rev. -