

1 Proposed section through party wall with 1 Highgate  
1 : 100

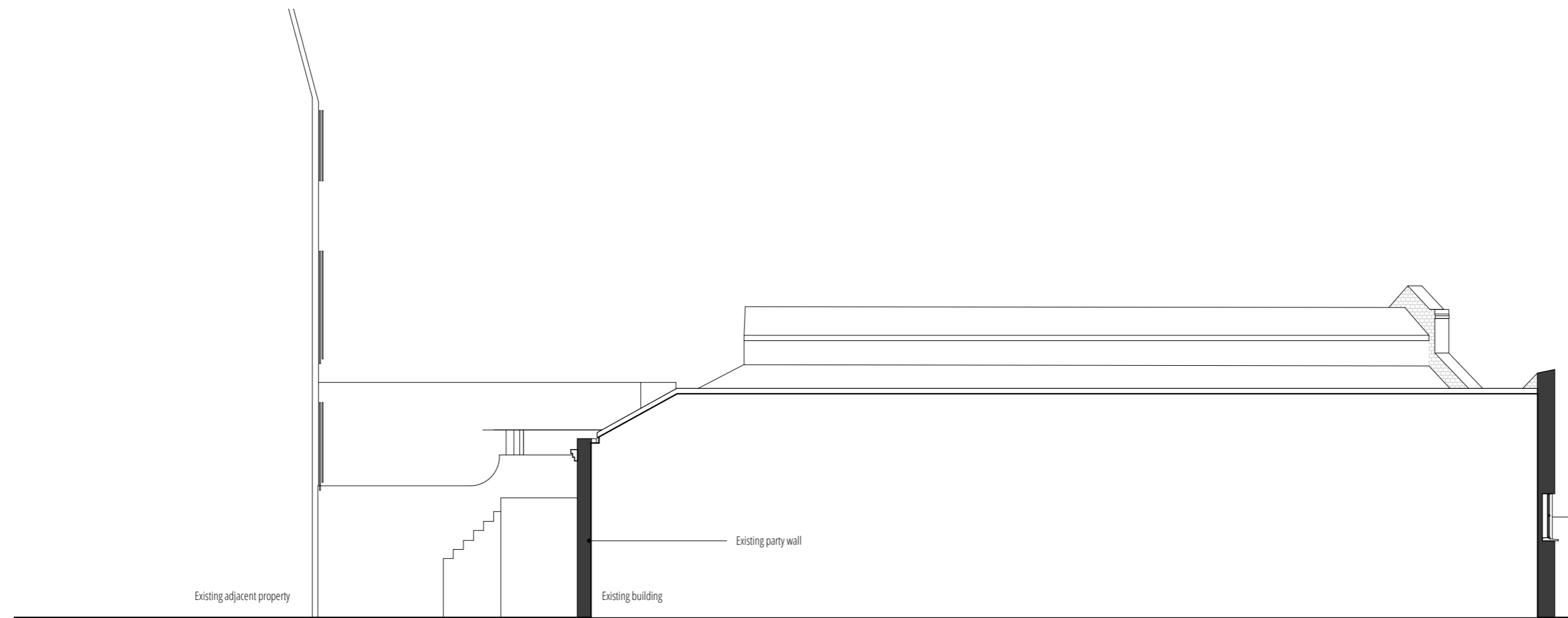

2 Existing section through party wall with 1 Highgate  
1 : 100

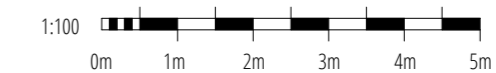

This drawing is the © Avebury Projects Ltd.

Do not scale from this drawing

Any discrepancies to be reported to Avebury Projects Ltd immediately.

All dimensions should be checked on site.

Contractor to refer to Existing / Demolition & Proposed Architectural drawings, Supporting Information, Supplier & Specialist Information and Architectural Specification.

Unless amended by the Specification all materials and workmanship are to comply with the latest editions of relevant British Standards Institution Specifications and Codes of Practice (unless registered under previous regulations). Proprietary materials are to be used strictly in accordance with the manufacturer's recommended specifications.

All mechanical and electrical information shown on drawings is indicative. Contractor should refer to M&E Drawings & Specification for further details.

All structural information shown on drawings is indicative. Contractor should refer to SE Drawings & Specification for further details.

**Notes**

1	First issue	co	23.10.16
---	-------------	----	----------

rev	description	drw	date
-----	-------------	-----	------



IDM Land Limited

Highgate Piano Factory  
1A Highgate Road

**Existing and proposed sections**

Scale @A2 1:100

Drawing number	Revision
<b>054</b>	<b>P1</b>