

OPTION 1 TYPE OF HIGH LEVEL EXTERNAL LUMINAIRE GUZZINI



CityWoody > CityWoody wall mounted



SOUTH ELEVATION

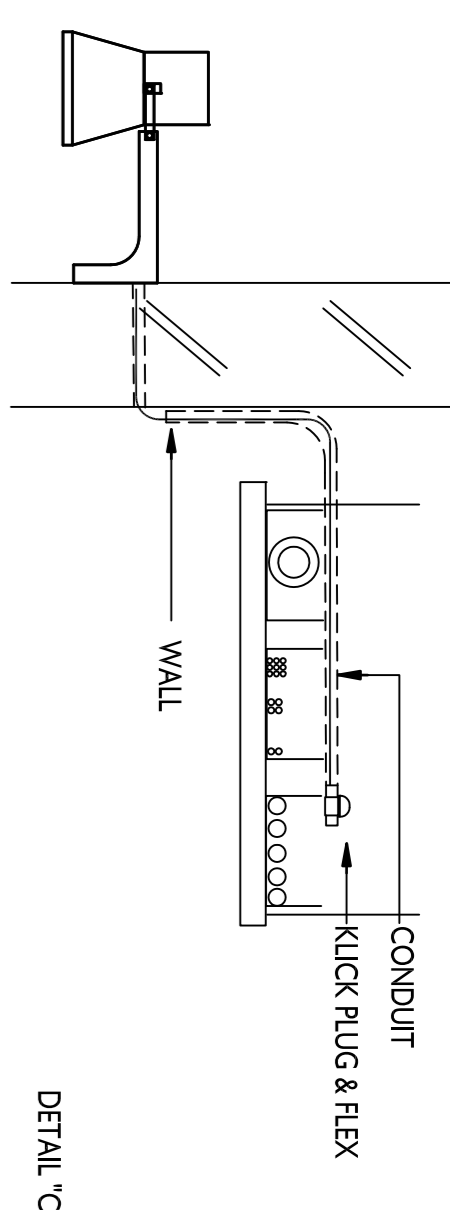
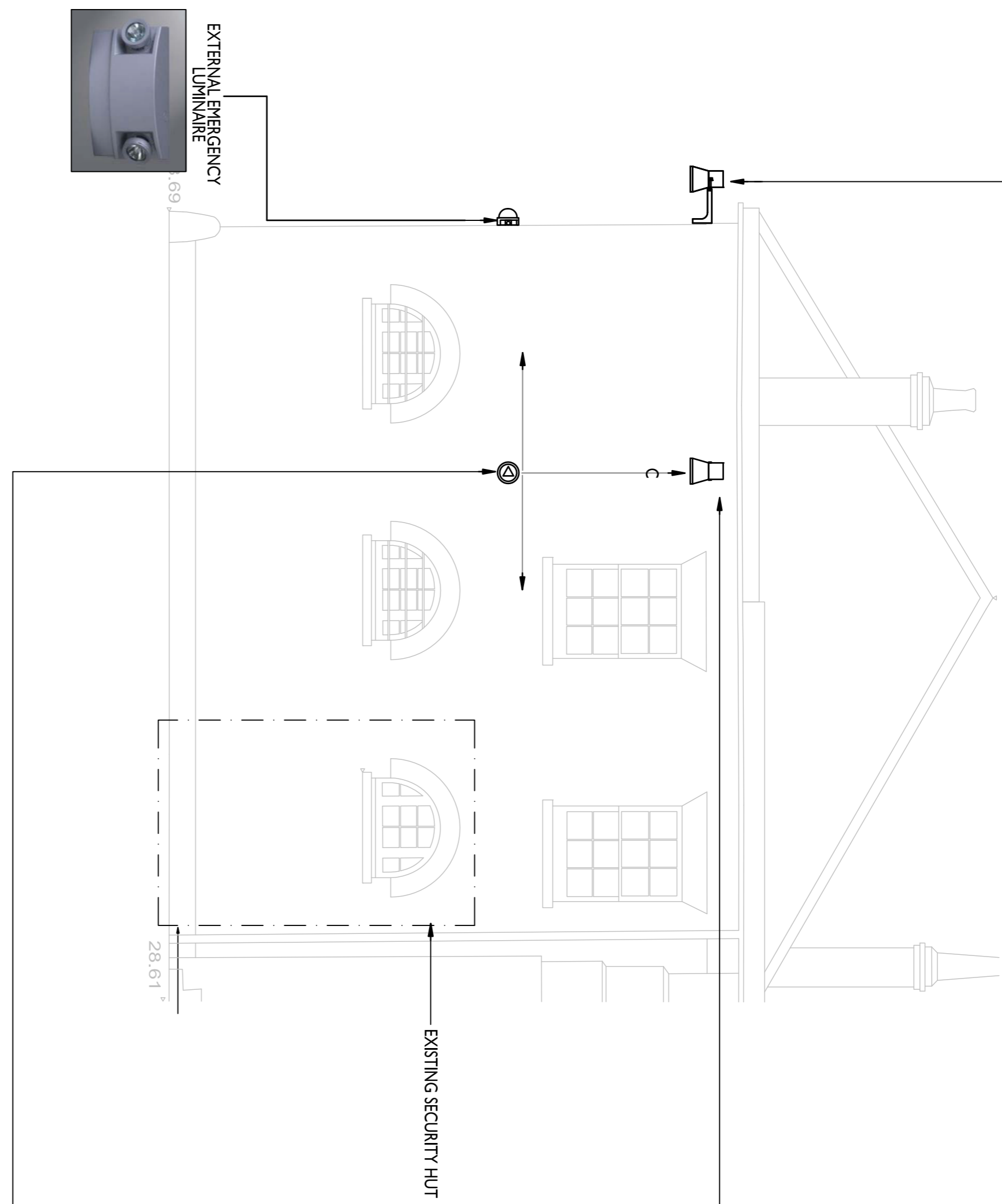

- Notes
- 1) Drawing and design Copyright.
 - 2) Furred dimensions only are to be used.
 - 3) All dimensions to be checked on site, differences quantities to be referred to OPTIMA B.E.S. Ltd.
 - 4) All electrical services shall be installed as per the requirements of BS 7671 IET: 2008 + A1 2011 Wiring Regulation.
 - 4) External Lighting shall be controlled from a photo-cell, time clock & condactor arrangement.

DETAIL B

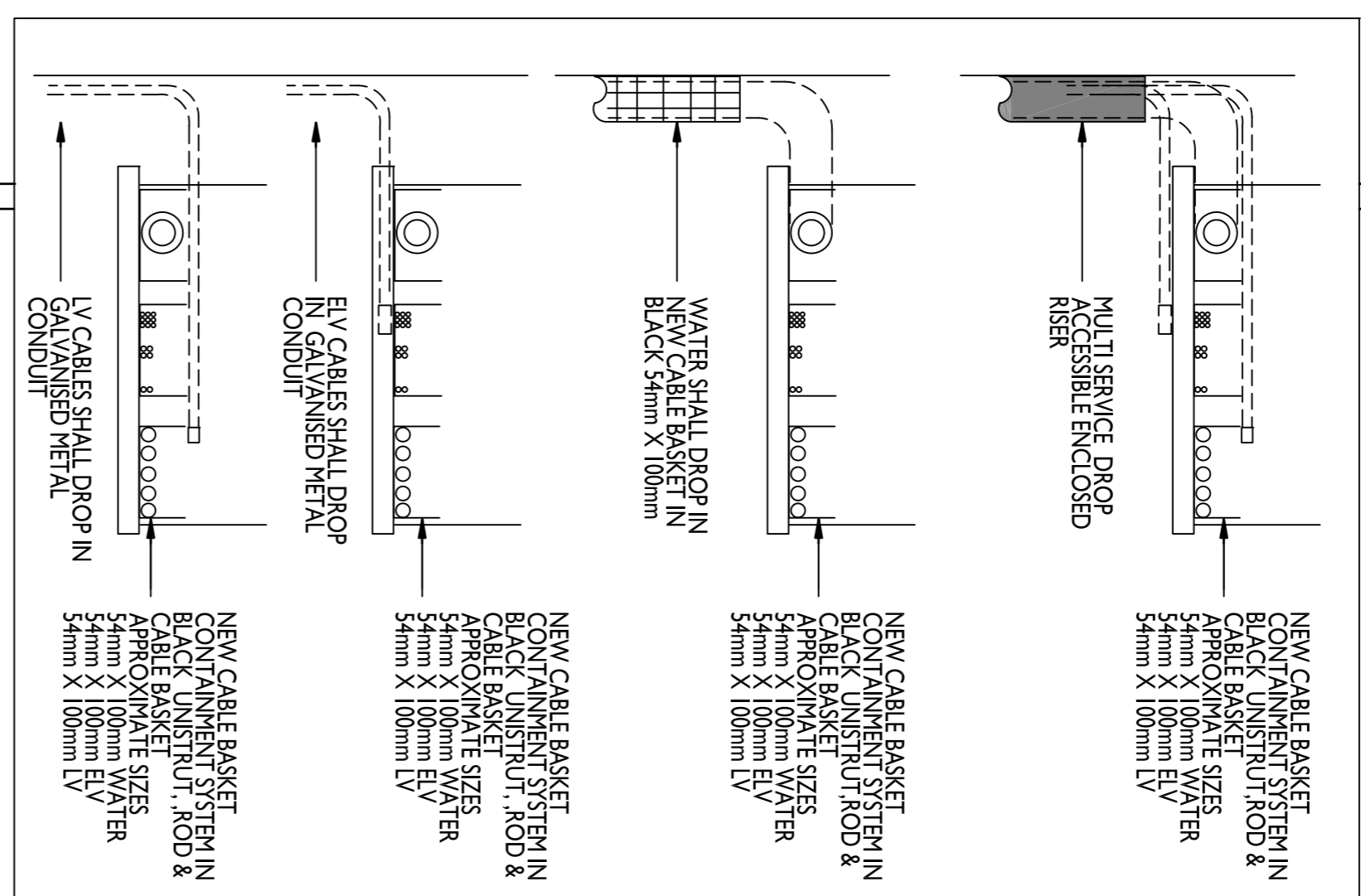

SECTION THROUGH EAST ELEVATION, Scale 1:50

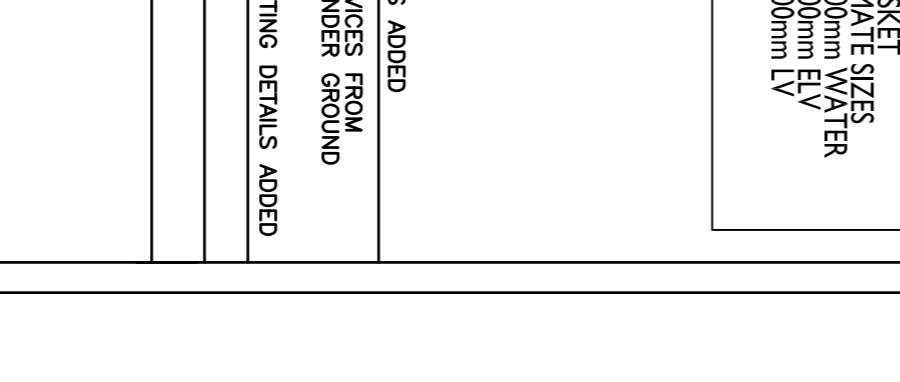
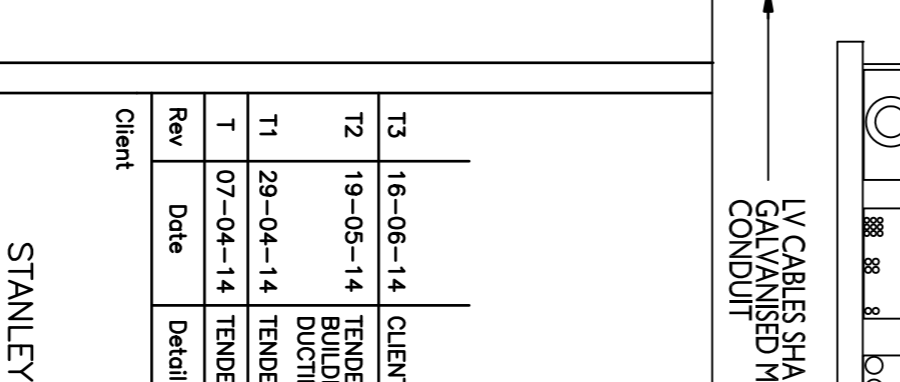
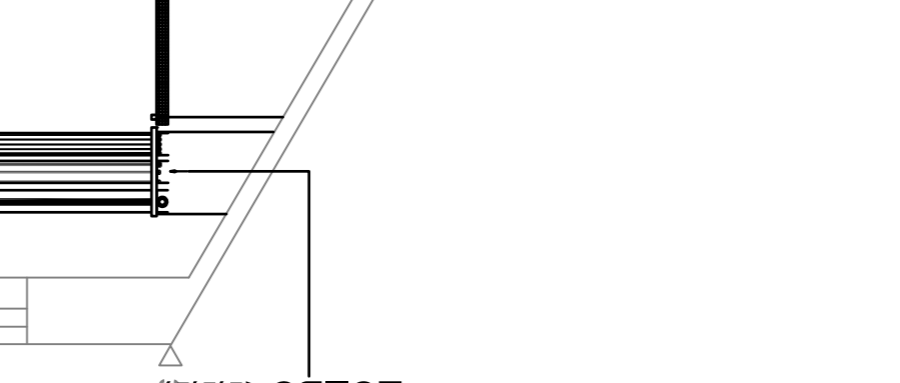
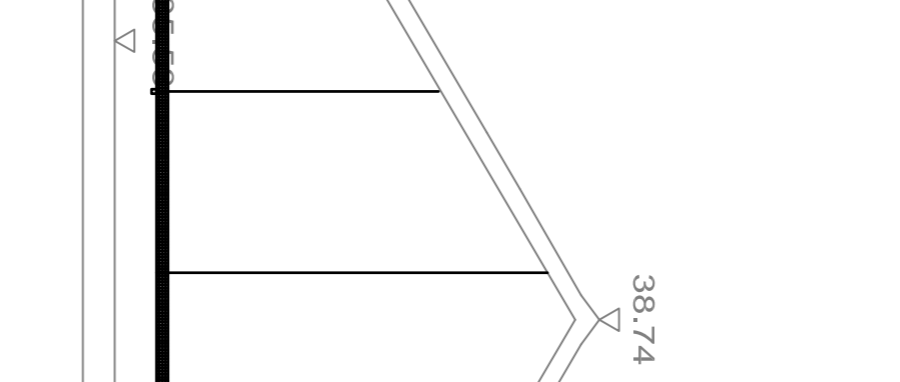
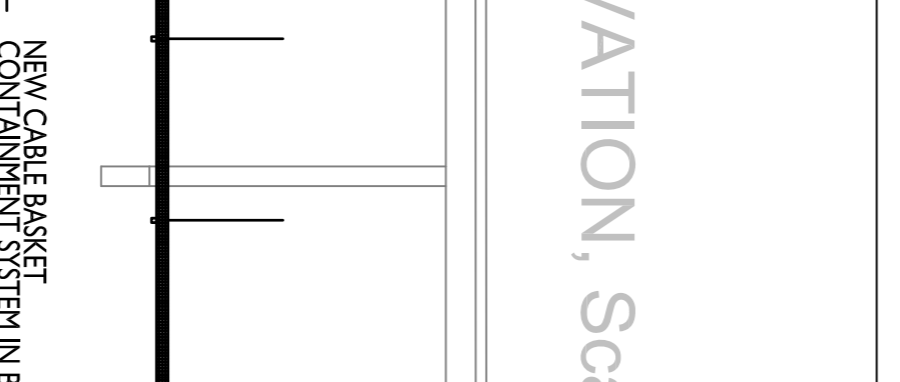
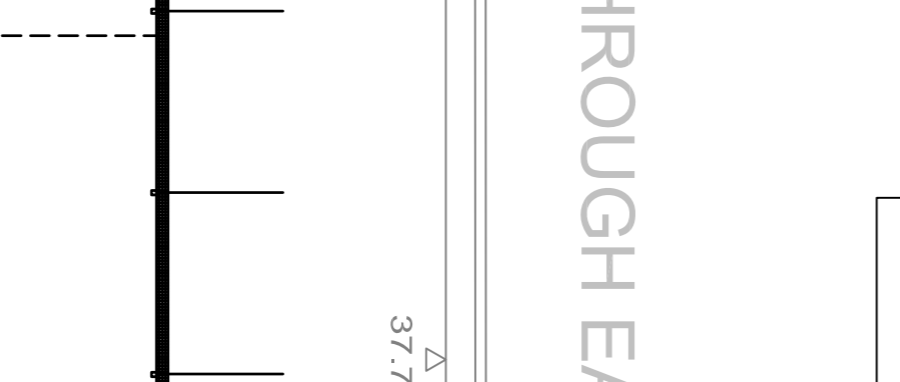
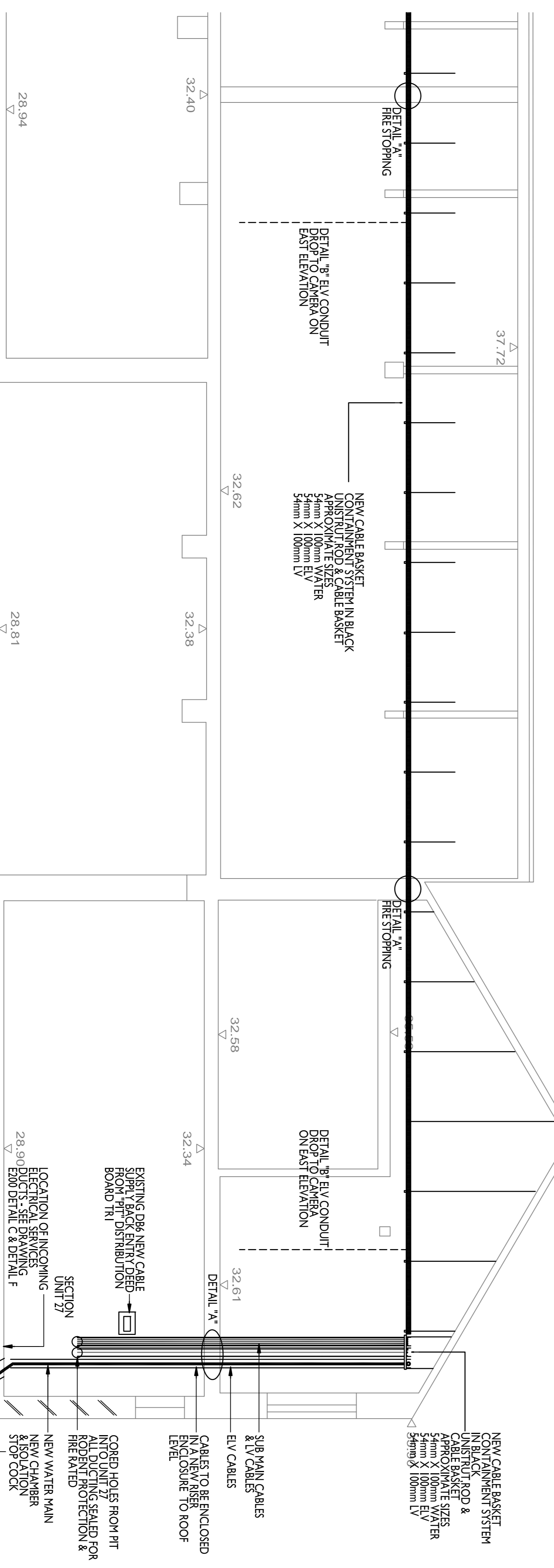

Features & Benefits

- Provides up to three (3) hours of electrical arc protection
- Made of a combination of composite/organic materials
- Endurable
- Available with a surface steel or aluminium backing
- Available with a surface steel or aluminium backing
- Easy to install in new applications or directly over existing fire protection

Firestop

3M™ Intumescent™ e 5 Series Matt

3M™ and Intumescent™ are registered trademarks of the 3M Company

Wall & Fire Wall Sheave Kits & Accessories

3M™ and Intumescent™ are registered trademarks of the 3M Company

Firestop

3M™ Intumescent™ e 5 Series Matt

3M™ and Intumescent™ are registered trademarks of the 3M Company

Wall & Fire Wall Sheave Kits & Accessories

3M™ and Intumescent™ are registered trademarks of the 3M Company

Client: STANLEY SIDINGS

Project: CAMDEN STABLES MARKET LONDON

Drawing: BUILDING D TACK ROOM NEW SERVICES DISTRIBUTION NORTH ELEVATION & SECTION

Scale: NTS @ A1

Date: 25/01/14

Drawn: TA

Checked: DB

Job No.: AP297

Drawing No.: E401

Revision: T3

OPTIMA B.E.S. LTD
Building Environmental Solutions
HITCHCOCK, 34 ABBOTS ROAD
TEL: 01763 267107 FAX: 01763 270273
E-mail: optima@bes.co.uk