

Please note that information used to produce these drawings is based on measured survey supplied by others; Heritage Architecture can not be held responsible for any inaccuracies that may exist. Please do not scale drawings. All dimensions should be verified on site.

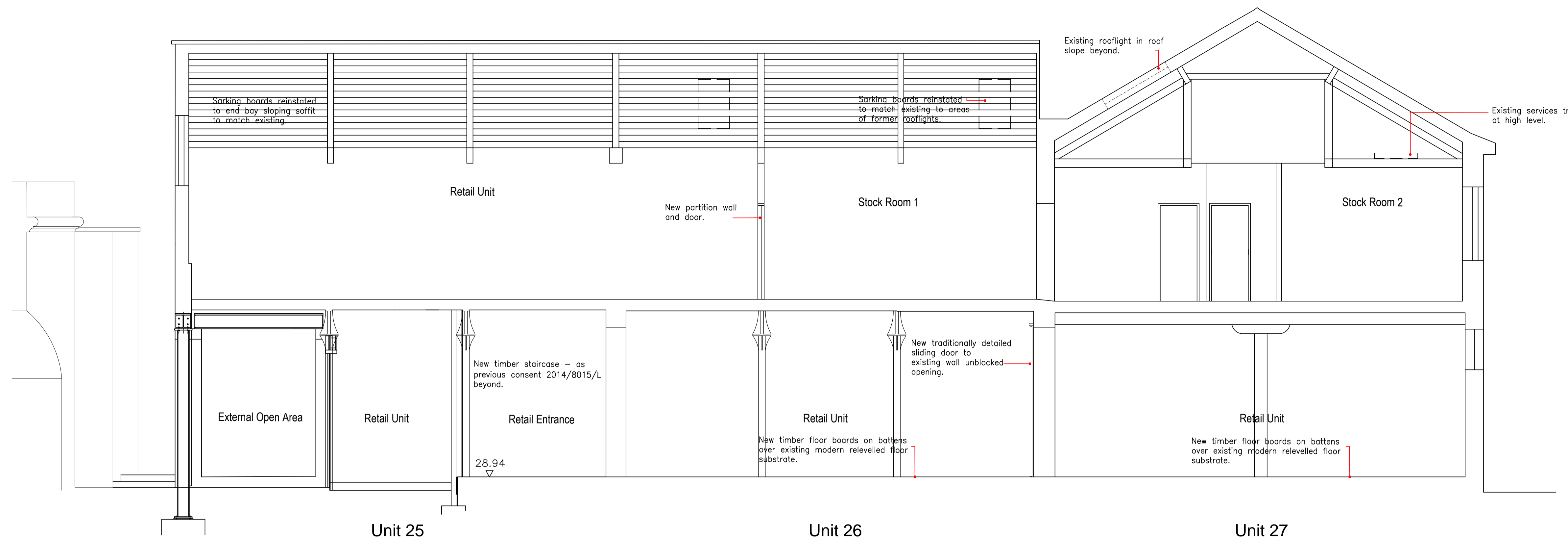

Proposed Section AA
Scale 1:50

General Note:

-M&E proposal represents the continuation of the environmental building services programme of work previously consented (2013/8060/L) providing heating & cooling to facilitate tenant occupation.

-Interior shop fitting wall linings and associated retail signage NOT to cover more than two thirds of an existing walls surface area.

-Shop fitting out and product display to retailer's design.

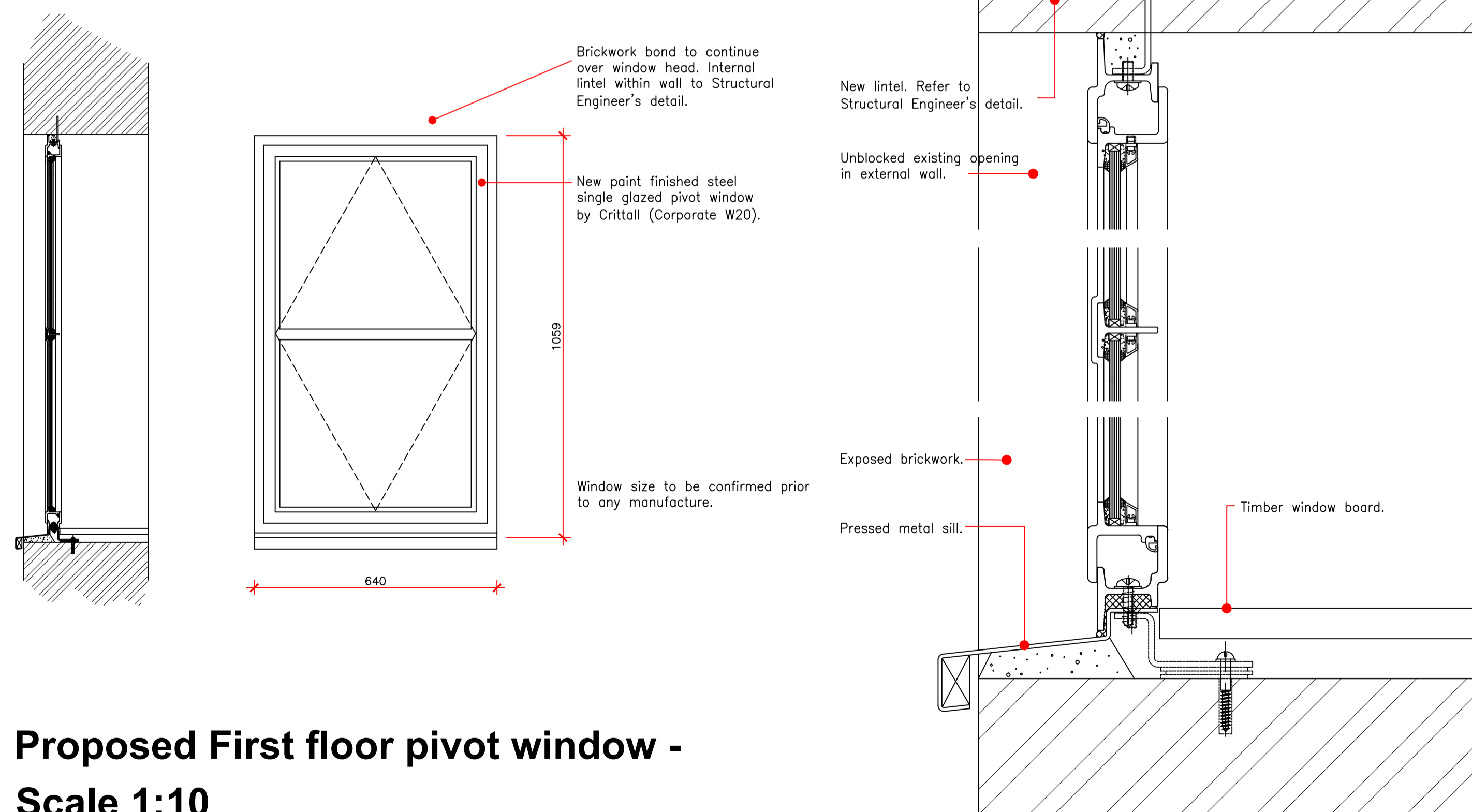

Proposed First floor pivot window -
Scale 1:10

Proposed First floor pivot window - details
Scale 1:2

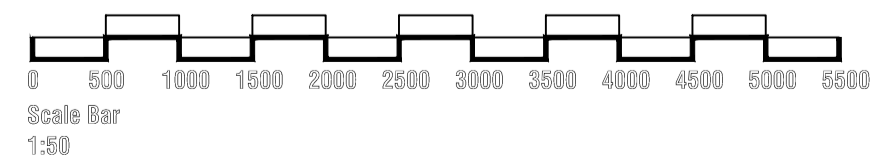

Camden Stables Market
London
NW1
United Kingdom

STANLEY SIDINGS LTD

Camden Stables Market
TACK ROOM (BLOCK D)

Drawing Title
Proposed tenant fitting out works
Proposed Section AA
& window details

Scale 1:50 @ A1

Drawing Status
For Planning & Listed Building Consent

October 2016 Drawing No
D-PP-06



STEPHEN LEVRANT HERITAGE ARCHITECTURE
62 British Grove, London, W4 2NL
E-mail: info@heritagemail.co.uk