

Please note that information used to produce these drawings is based on measured survey supplied by others; Heritage Architecture can not be held responsible for any inaccuracies that may exist. Please do not scale drawings. All dimensions should be verified on site.

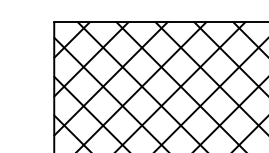

Existing building fabric to be carefully removed as part of strip out works.

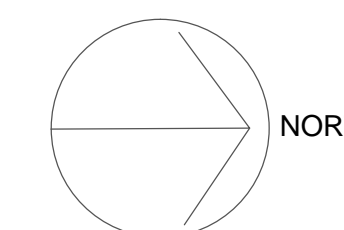
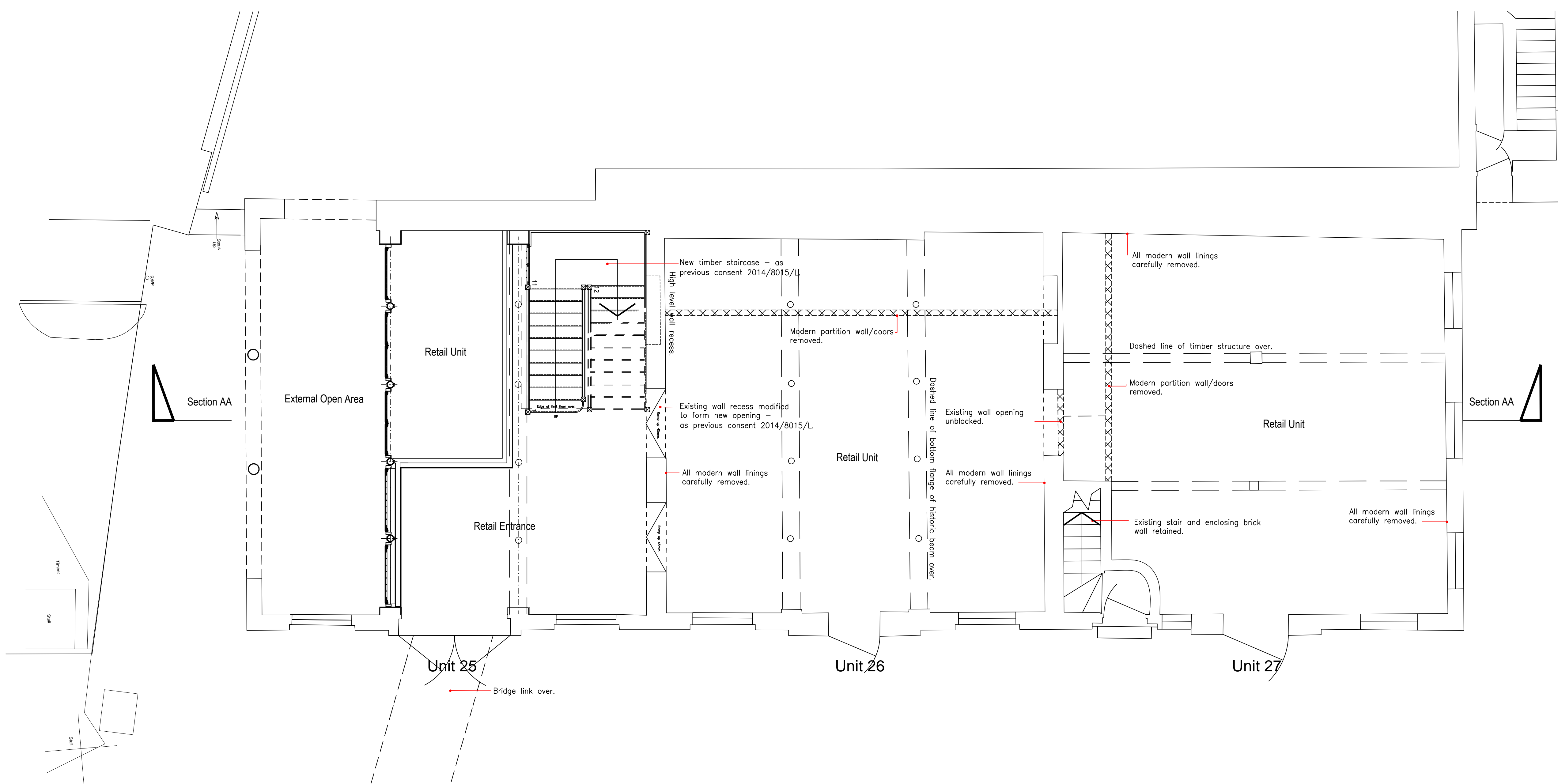

Existing Ground Floor / Strip Out Plan
Scale 1:50

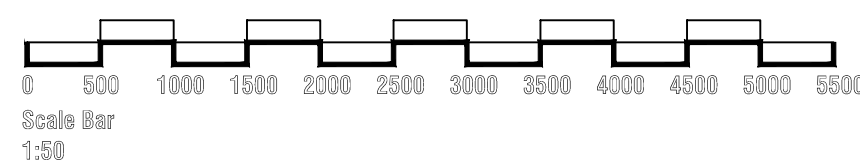

Camden Stables Market
London
NW1
United Kingdom

STANLEY SIDINGS LTD

Camden Stables Market
TACK ROOM (BLOCK D)

Drawing Title
Proposed tenant fitting out works
Existing Ground Floor / Strip Out Plan

Scale 1:50 @ A1

Drawing Status
For Planning & Listed Building Consent

October 2016 Drawing No D-PP-01

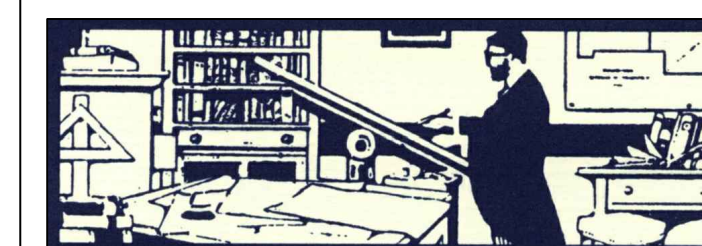

STEPHEN LEVRANT HERITAGE ARCHITECTURE
62 British Grove, London, W4 2NL
E-mail: info@heritagemail.co.uk