

PLANNING

AS APPROVED
UNDER APPLICATION
REF 2015/6513/P

P6	12.01.16	External finishes
P5	17.12.15	Revised SW corner
P4	17.11.15	Winter Garden proposal
P3	30.09.15	Revised corner parapet
P2	03.07.15	Revised glazed balustrade positions
P1	03.03.15	Planning Issue
Rev	Date	Note

Acoustic Engineer
Gillieron Scott Acoustic Design

Interior Design
Gordon-Duff + Linton

Project Management / Quantity Surveyor
Stace LLP

Services
Synergy Consulting

Structures
Fluid Structures

Client
Linton Property Developments Ltd
The Linton Group,
14 Basil Street, Knightsbridge, London, SW3 1AJ

Project title
LINTON HOUSE

Drawing Title
**NORTH & SOUTH
ELEVATIONS AS
PROPOSED**
Scale @ A1 **1:100/1:200@A3**

Project No.	Drawing no.	Revision
152	303	P6

Status	Date of Issue
PLANNING	JAN 2016

Clive Sall Architecture Ltd.
2 Providence Yard
Ezra Street
London E2 7RJ
Copyright CLIVE SALL ARCHITECTURE LTD

Scheme approved under
application 2015/1627/P

Raised parapet approved under
application 2014/6628/P

Glazing to areas as indicated will
be suitably treated to reduce
internal light spill in darkness



1 North elevation as proposed
152_303 Scale 1:100 @ A1
0m 1 2 3 4 5m

Curtain walling system consistent
with the approved penthouse

Scheme approved under
application 2015/1627/P

Raised parapet approved under
application 2014/6628/P

Brick wall to match
existing brick facade

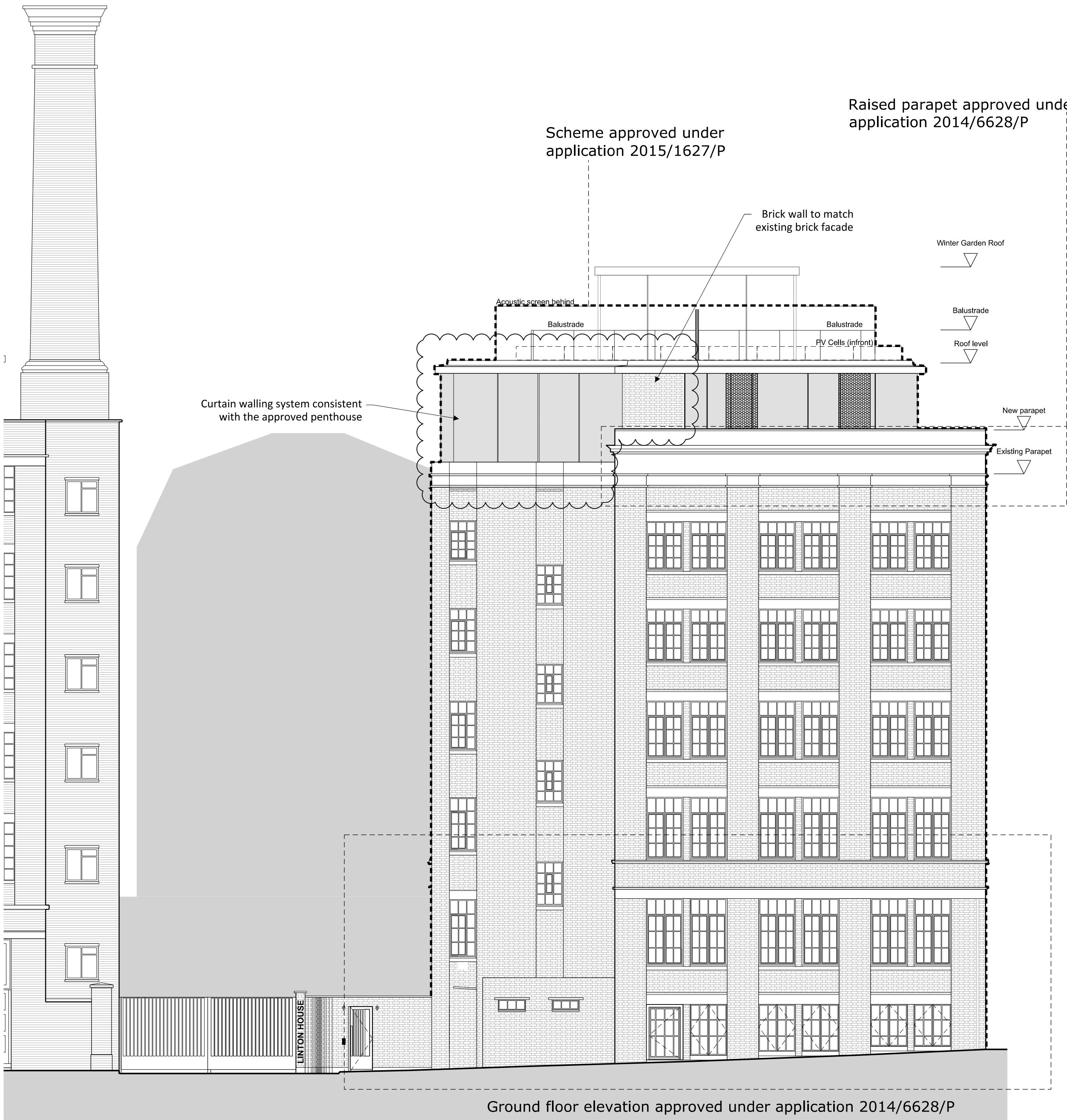

2 South elevation as proposed
152_303 Scale 1:100 @ A1
0m 1 2 3 4 5m