

PLANNING

Raised parapet approved under application 2014/6628/P

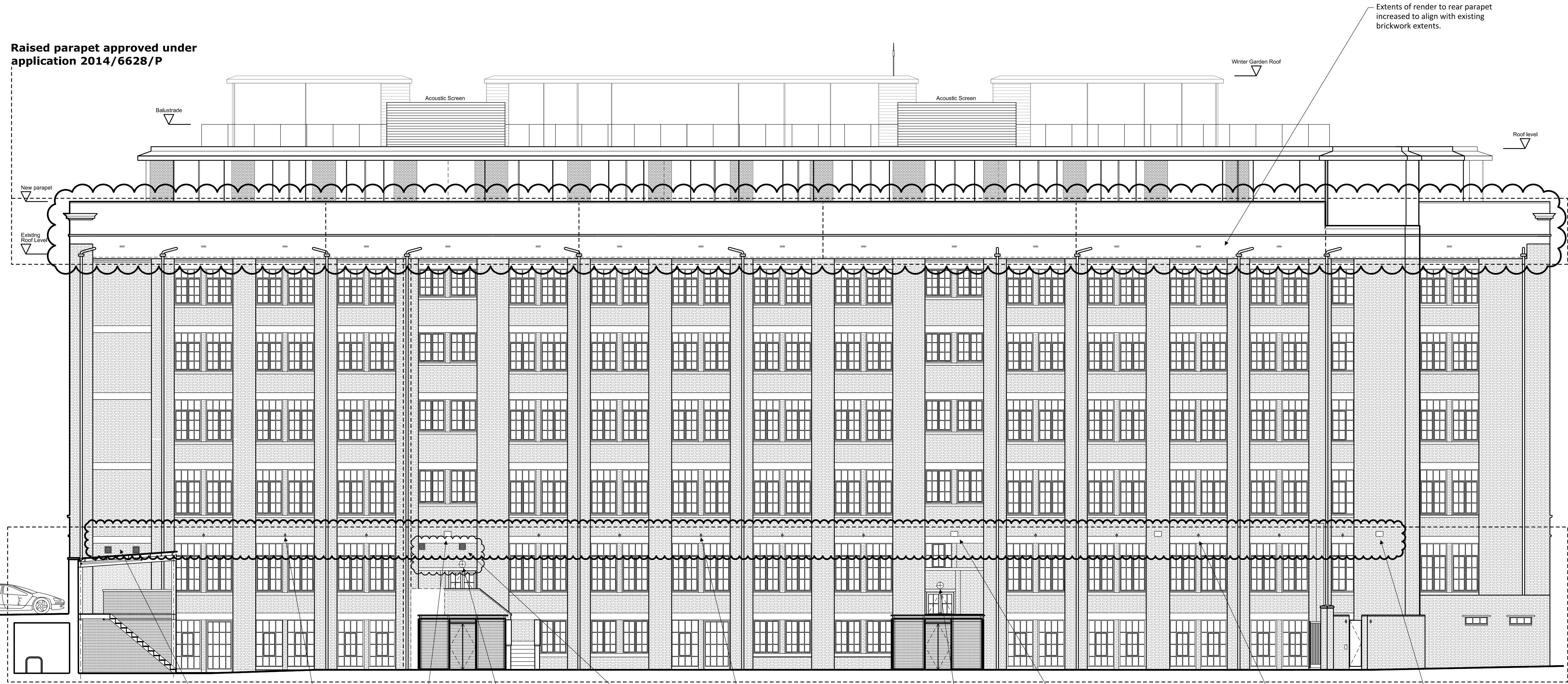

Ground floor elevation approved under application 2014/6628/P

1
152_302
West elevation as proposed
Scale 1:100 @ A1

0m 1 2 3 4 5m

P8	13.10.16	Construction amendments
Rev	Date	Note

Acoustic Engineer
Gillieron Scott Acoustic Design

Interior Design
Gordon-Duff + Linton

Project Management / Quantity Surveyor
Stace LLP

Services
Synergy Consulting

Structures
Fluid Structures

Client
Linton Property Developments Ltd
The Linton Group,
14 Basil Street, Knightsbridge, London, SW3 1AJ

Project title
LINTON HOUSE

Drawing Title
**WEST ELEVATION
AS PROPOSED**

Scale @ A1 **1:100/1:200@A3**

Project No.	Drawing no.	Revision
152	302	P8

Status	Date of Issue
PLANNING	OCT 2016

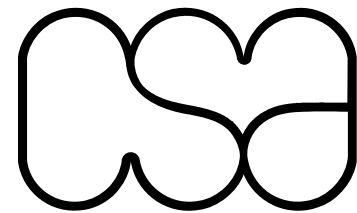

Clive Sall Architecture Ltd.

2 Providence Yard
Ezra Street
London E2 7RJ

Copyright CLIVE SALL ARCHITECTURE LTD