

**REV B**  
**NOTE:**  
 DRAWING TO BE READ IN CONJUNCTION  
 WITH DRAWINGS 'CHQ.16.11872 - 03B' AND  
 'CHQ.16.11872 - 04A'

**REV B**  
**Ramp:**  
 - Slip-resistant surface  
 - Key Klamp rail  
 - 1:15 Gradient  
 - 100mm upstand to ramp  
 and top landing

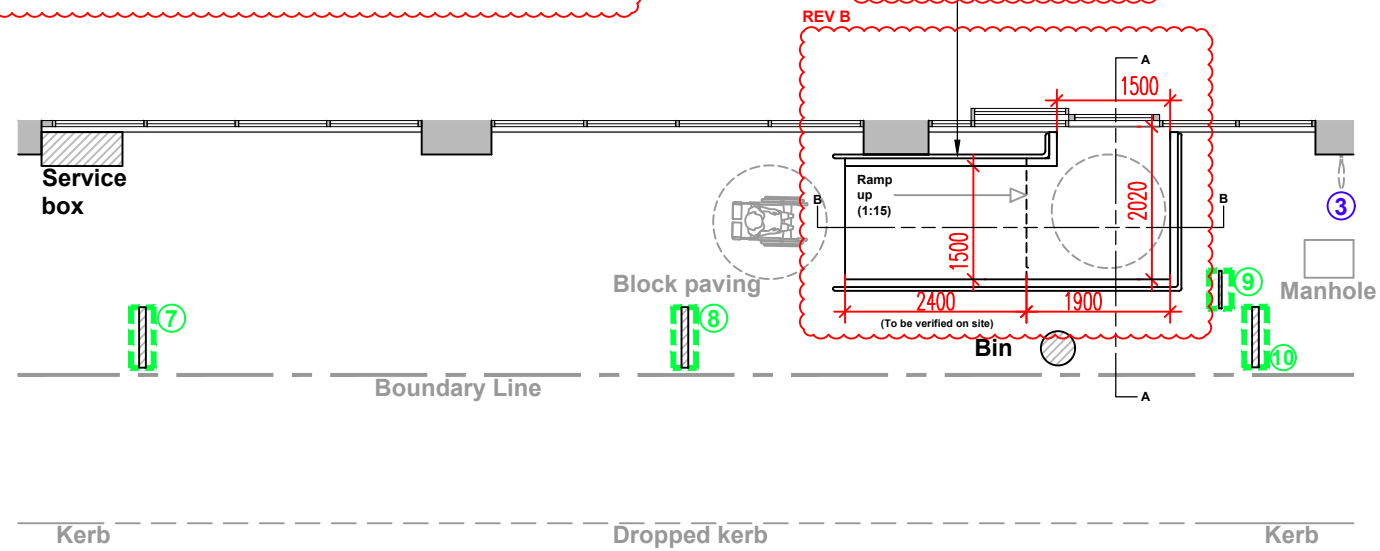

**SITE PLAN**  
 (SCALE 1:100 @ A3)

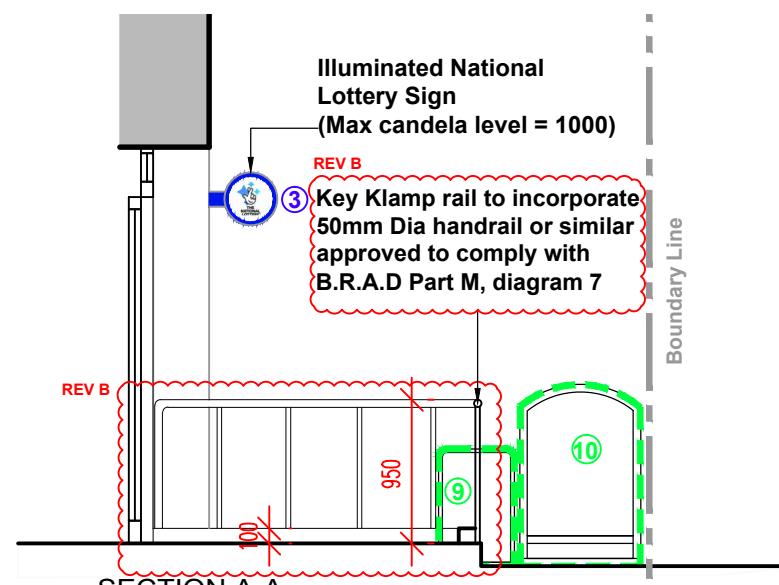

**SECTION A-A**  
 (SCALE 1:50 @ A3)

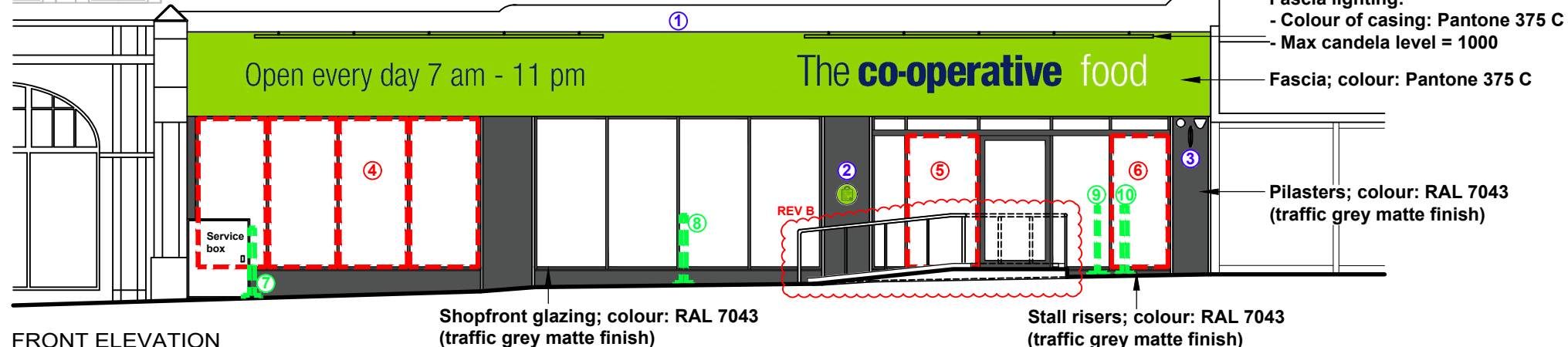
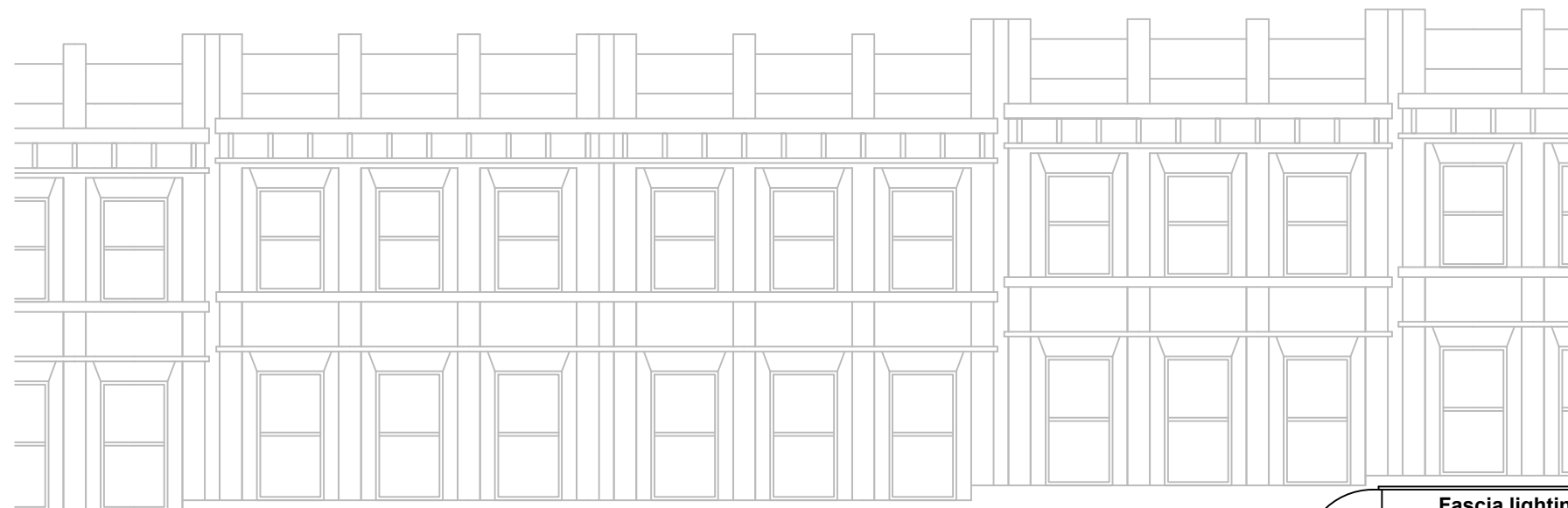

**FRONT ELEVATION**  
 (SCALE 1:100 @ A3)

**GENERAL NOTES**

This scheme is subject to Town Planning and all other necessary consents. Dimensions, areas and levels where given are only approximate and subject to site survey. All dimensions are to be checked on site. Do not scale other than for Planning purposes. This drawing is to be read in conjunction with all relevant consultants' and/or specialists' drawings/documents and any discrepancies or variations are to be notified to the architects before the affected work commences. All queries relating to design of foundations, floor slabs and any structural elements are to be referred to the structural engineering consultant for resolution. All feasibility studies are subject to full site survey. The workmanship of all relevant trades and building operations shall comply with the recommendations of British Standard (BS) 8000:1989 parts 1-15 inclusive. All design and construction is to be in accordance with the Construction, Design and Management Regulations 2015

**NOTE:**  
 - Drawing to be used for planning purposes only.  
 - For further information refer to drawings 'CHQ.16.11872 - 03A' and 'CHQ.16.11872 - 04'.

- KEY:**
- ① Fascia sign.
  - ② Reusable bag sign.
  - ③ National Lottery sign.
  - ④ Glazing vinyl advertisement.
  - ⑤ Glazing vinyl advertisement.
  - ⑥ Glazing vinyl advertisement.
  - ⑦ Mobile advertisement.
  - ⑧ Mobile advertisement.
  - ⑨ Mobile advertisement.
  - ⑩ Mobile advertisement.

**REV:**  
 A 11.10.16 L.O'R  
 - Drawing updated.  
 B 18.10.16 L.O'R  
 - Ramp amended to be DDA compliant.

**PLANNING/ ADVERT  
 CONSENT**

**CLIENT**



**PROJECT**  
 22-26 Cricklewood  
 Broadway,  
 Brondesbury,  
 NW2 3HD

**DRAWING**  
 Proposed Shopfront  
 Changes, Signage,  
 Litter Bins and  
 Access Ramp



**DATE** 07.07.16 **DRAWN** L.O'R  
**SCALE** As shown **CHECKED** M.L

**CHQ.16.11872 - 02B**

