

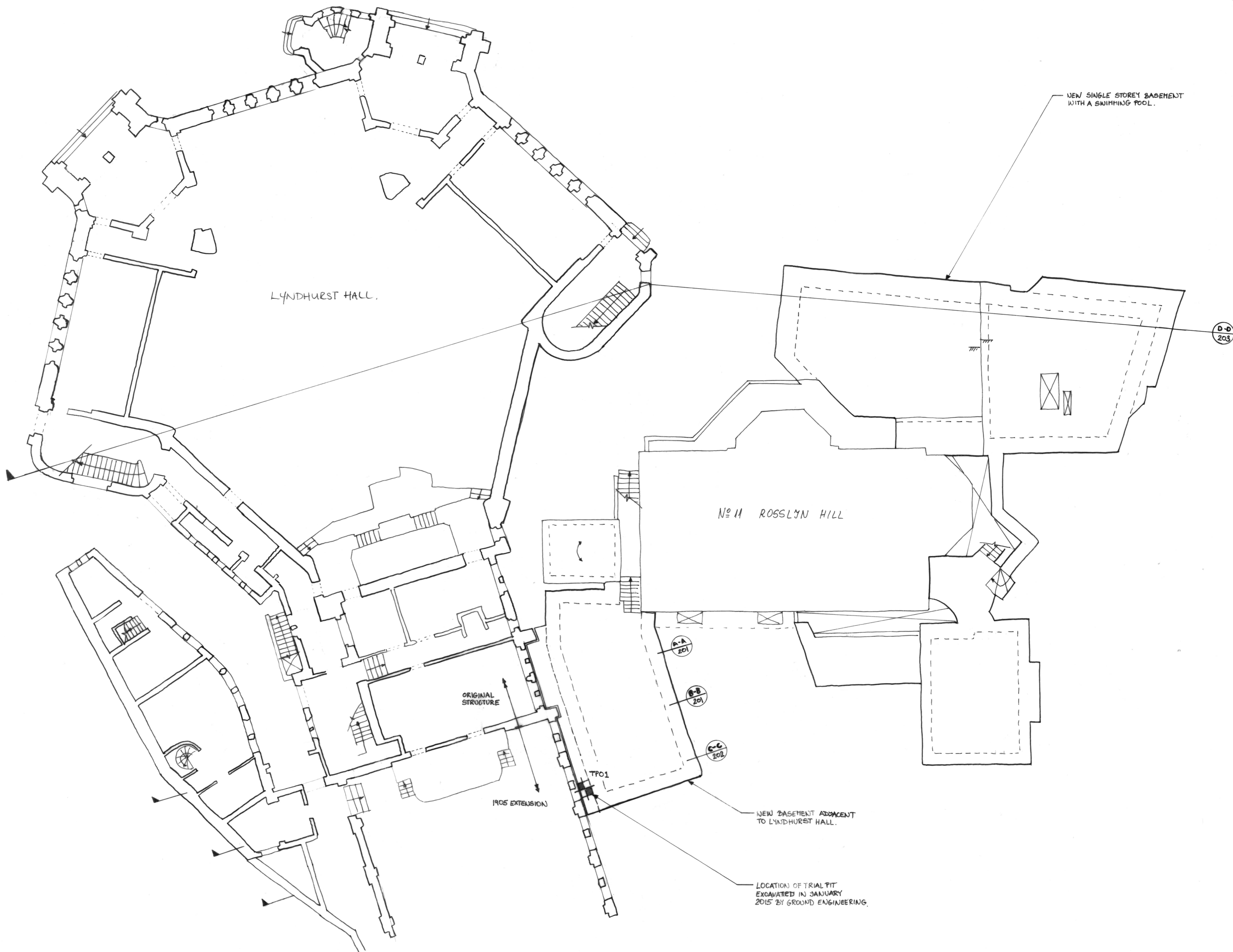

notes

- 1. THIS DRAWING IS TO BE READ IN CONJUNCTION WITH ALL OTHER RELEVANT ARCHITECT'S AND ENGINEER'S DRAWINGS AND THE SPECIFICATION.
- 2. THIS DRAWING IS BASED ON ORIGINAL RECORD DRAWINGS FROM 1882 AND 1980s LYNDHURST HALL RESTORATION DRAWINGS.



7.8.15	ISSUED WITH NOTES.	FU
--------	--------------------	----

job
**NO.11 ROSSLYN HILL
 NW3**

BASEMENT ADJACENT TO
 LYNDHURST HALL PLAN

drawn RG	checked RWa
date JULY 15	scale (original - A1) 1:100

Alan Baxter

75 Cowcross Street London EC1M 6EL
 tel 020 7250 1555
 email aba@alanbaxter.co.uk
 www.alanbaxter.co.uk

orig. no. 1693/01/200	rev. -
---------------------------------	-----------

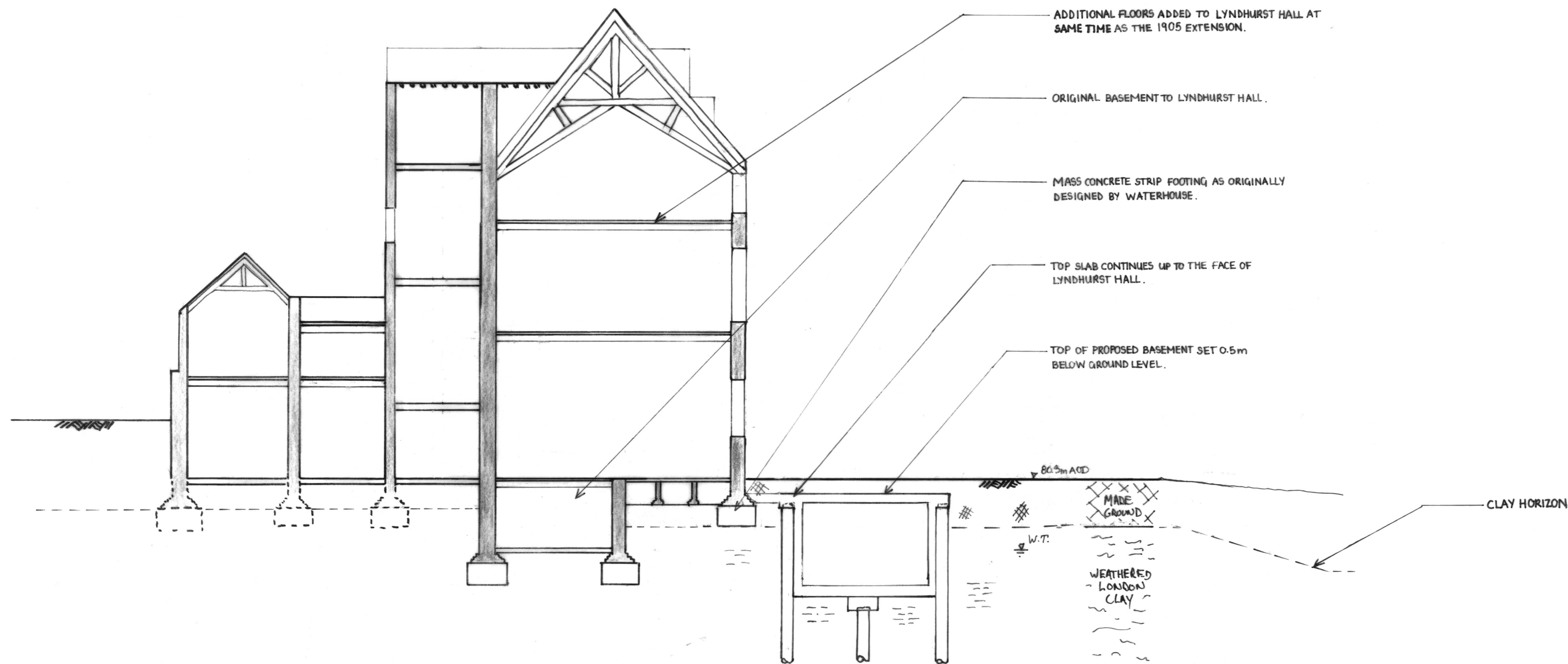

SECTION A-A
1:100

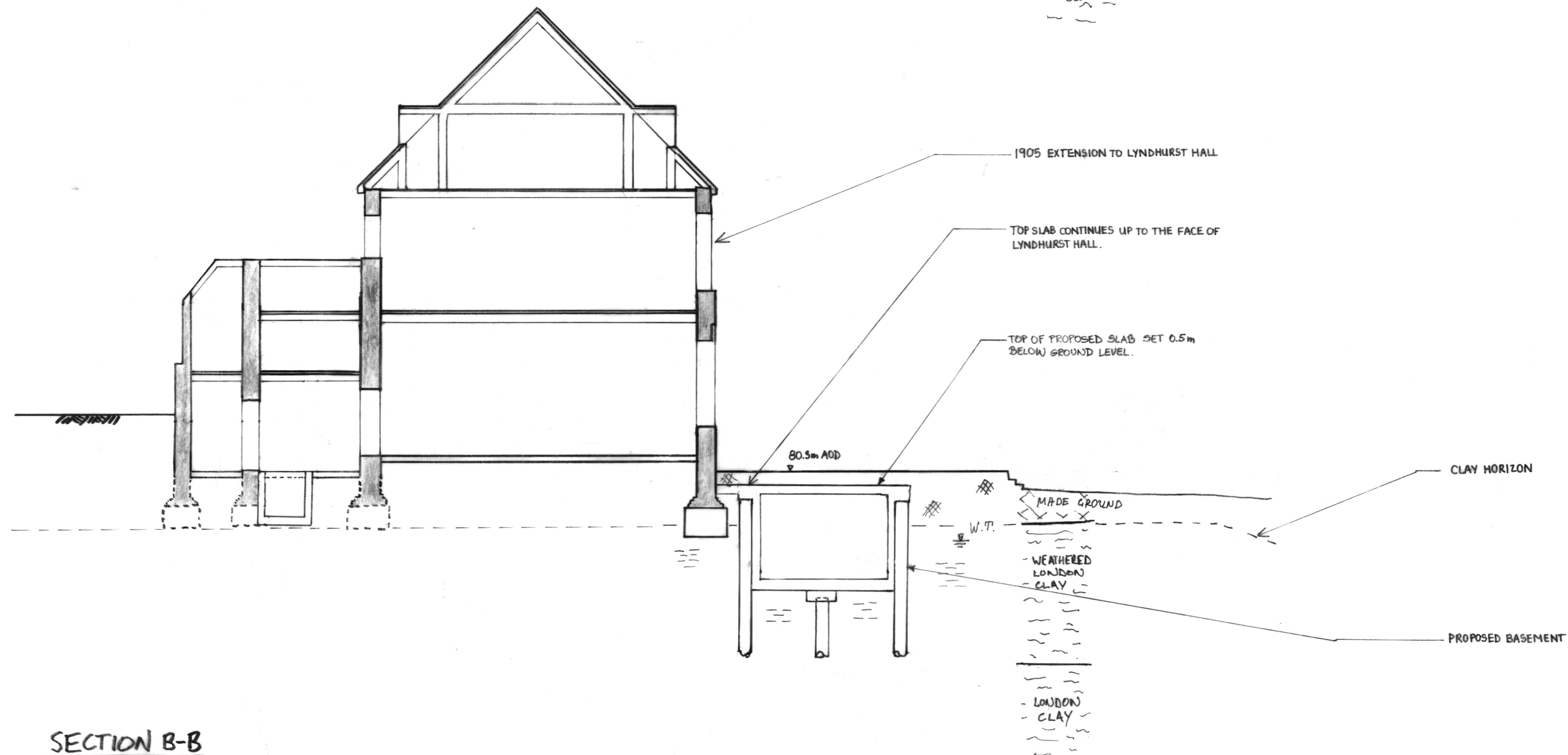

SECTION B-B
1:100

NOTES

1. THIS DRAWING IS TO BE READ IN CONJUNCTION WITH ALL RELEVANT ARCHITECTS AND ENGINEERS DRAWINGS AND THE SPECIFICATIONS.
2. FOR GENERAL NOTES REFER TO DRAWING 1693/01/200.

7.8.15	ISSUED WITH NOTES.	FN
--------	--------------------	----

NO.11 ROSSLYN HILL
NW3

BASEMENT ADJACENT TO
LYNDHURST HALL SECTIONS A-A & B-B

LPe checked
JULY 15 scale (original - A1)
1:100

Alan Baxter

75 Cowcross Street London EC1M 6EL
tel 020 7250 1555
email aba@alanbaxter.co.uk
www.alanbaxter.co.uk

dra. no. 1693/01/201	rev. -
--------------------------------	-----------

Alan Baxter Limited is a limited company registered in England and Wales, number 08802098. Registered office as above.

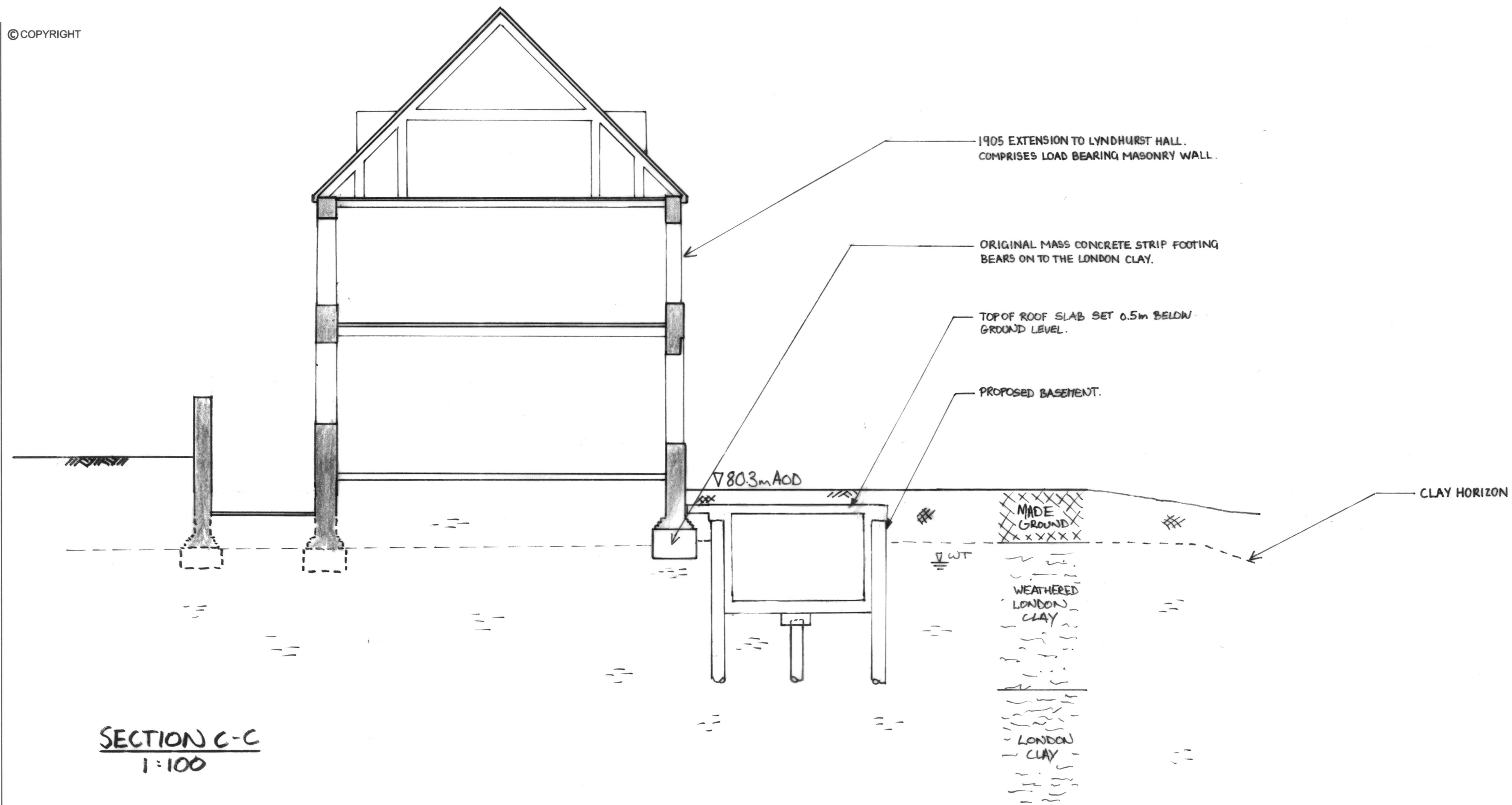

notes

1. THIS DRAWING IS TO BE READ IN CONJUNCTION WITH ALL OTHER RELEVANT ARCHITECT'S AND ENGINEER'S DRAWINGS AND THE SPECIFICATION.
2. FOR GENERAL NOTES REFER TO DRAWING 1693/01/200.

7.8.15 ISSUED WITH NOTES. FN

job
**NO.11 ROSSLYN HILL
NW3**

title
**BASEMENT ADJACENT TO
LYNDHURST HALL SECTION C-C**

drawn LPe	checked
date JULY 15	scale (original - A1) 1:100

Alan Baxter

75 Cowcross Street London EC1M 6EL
tel 020 7250 1555
email aba@alanbaxter.co.uk
www.alanbaxter.co.uk

dep. no.
1693/01/202

rev.
-