

The Penthouse Studio

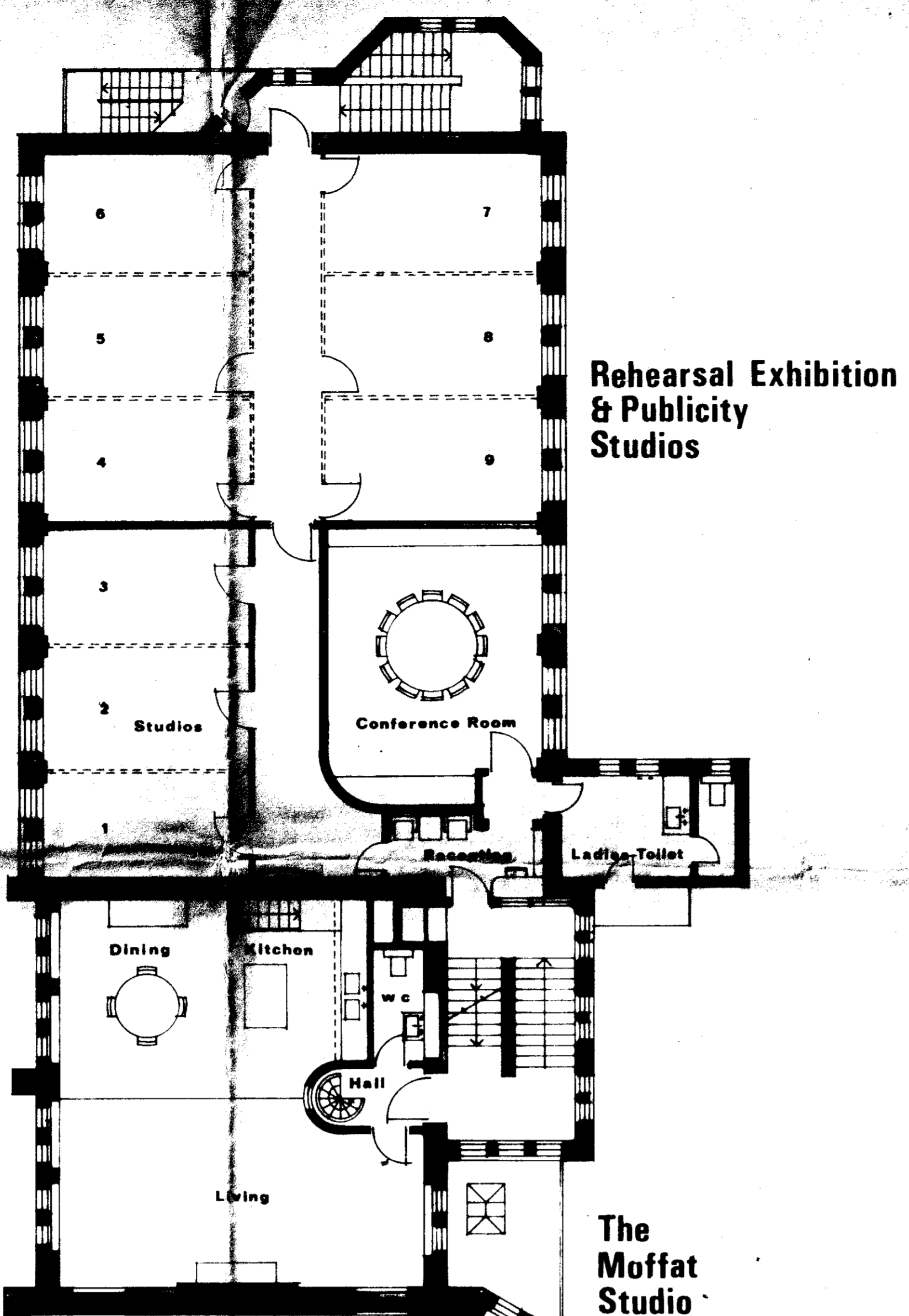

Rehearsal Exhibition & Publicity Studios

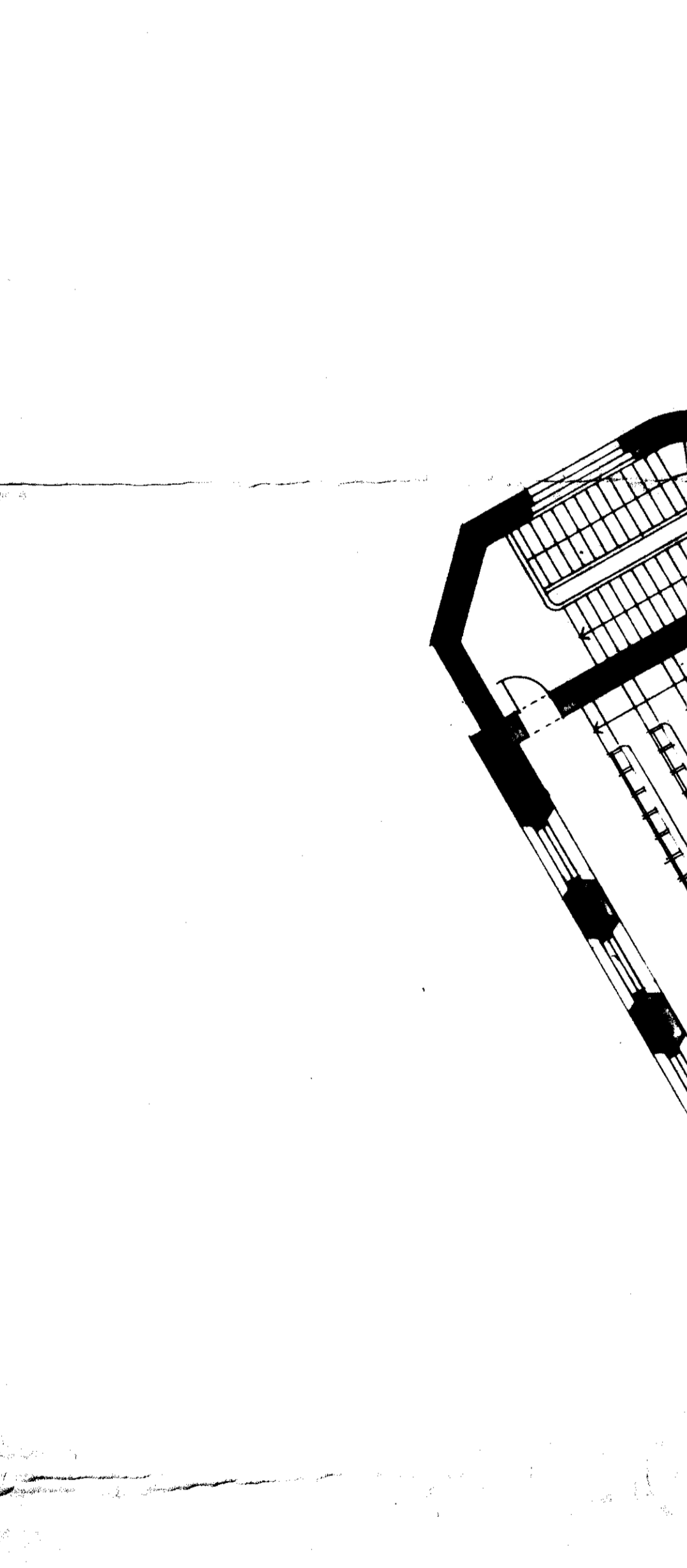

The Moffat Studio

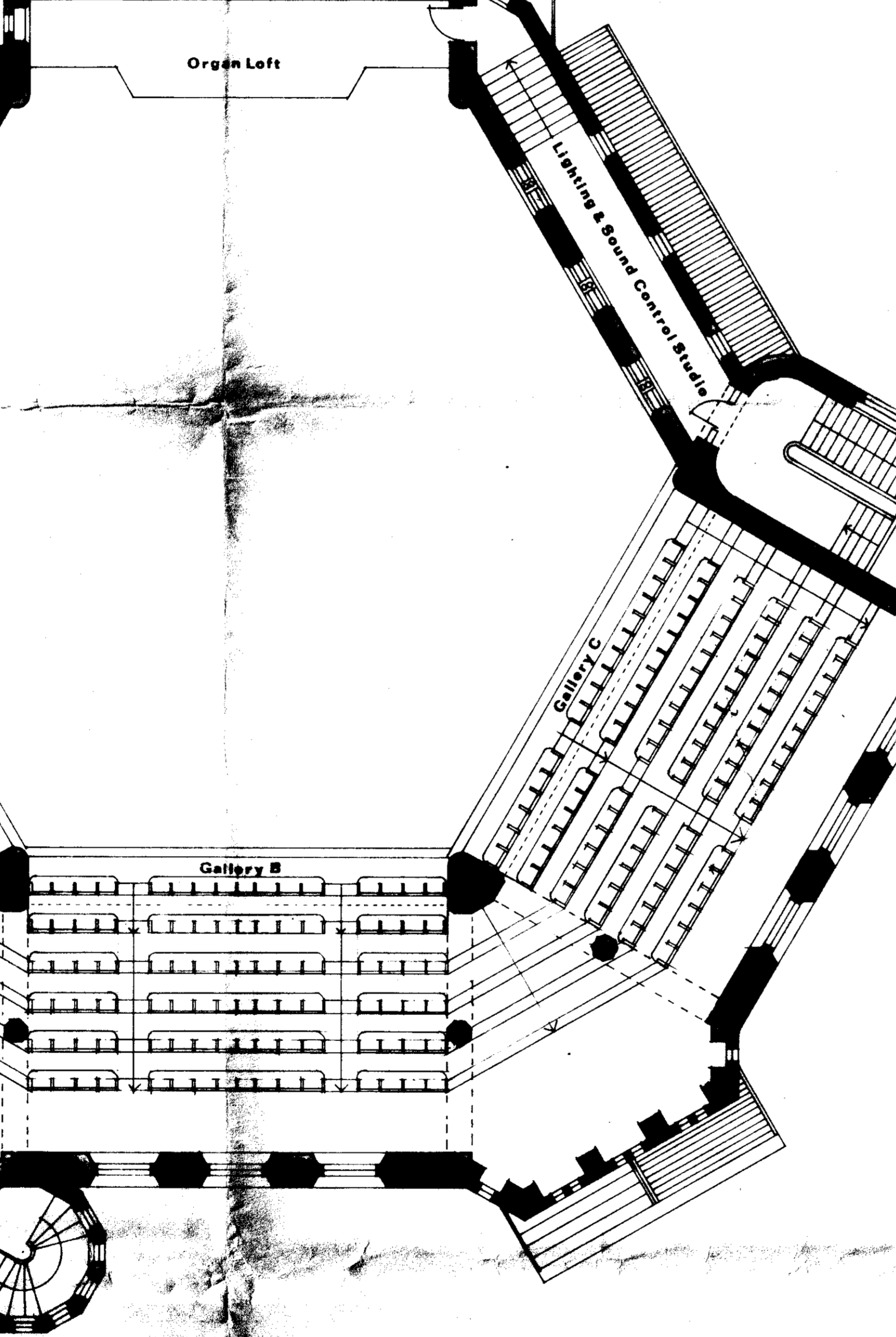

The Moffat Studio

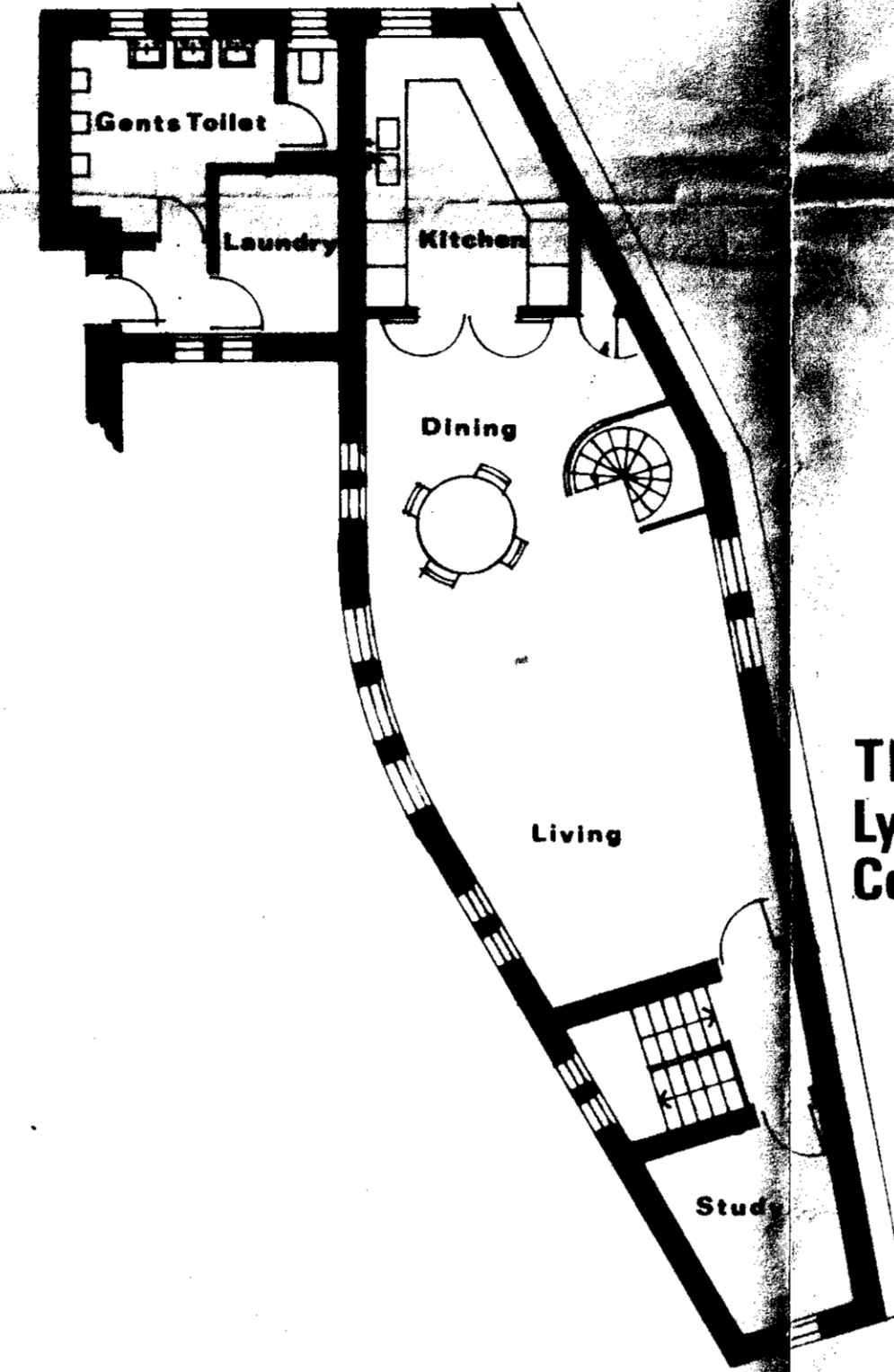

The Lyndhurst Cottage

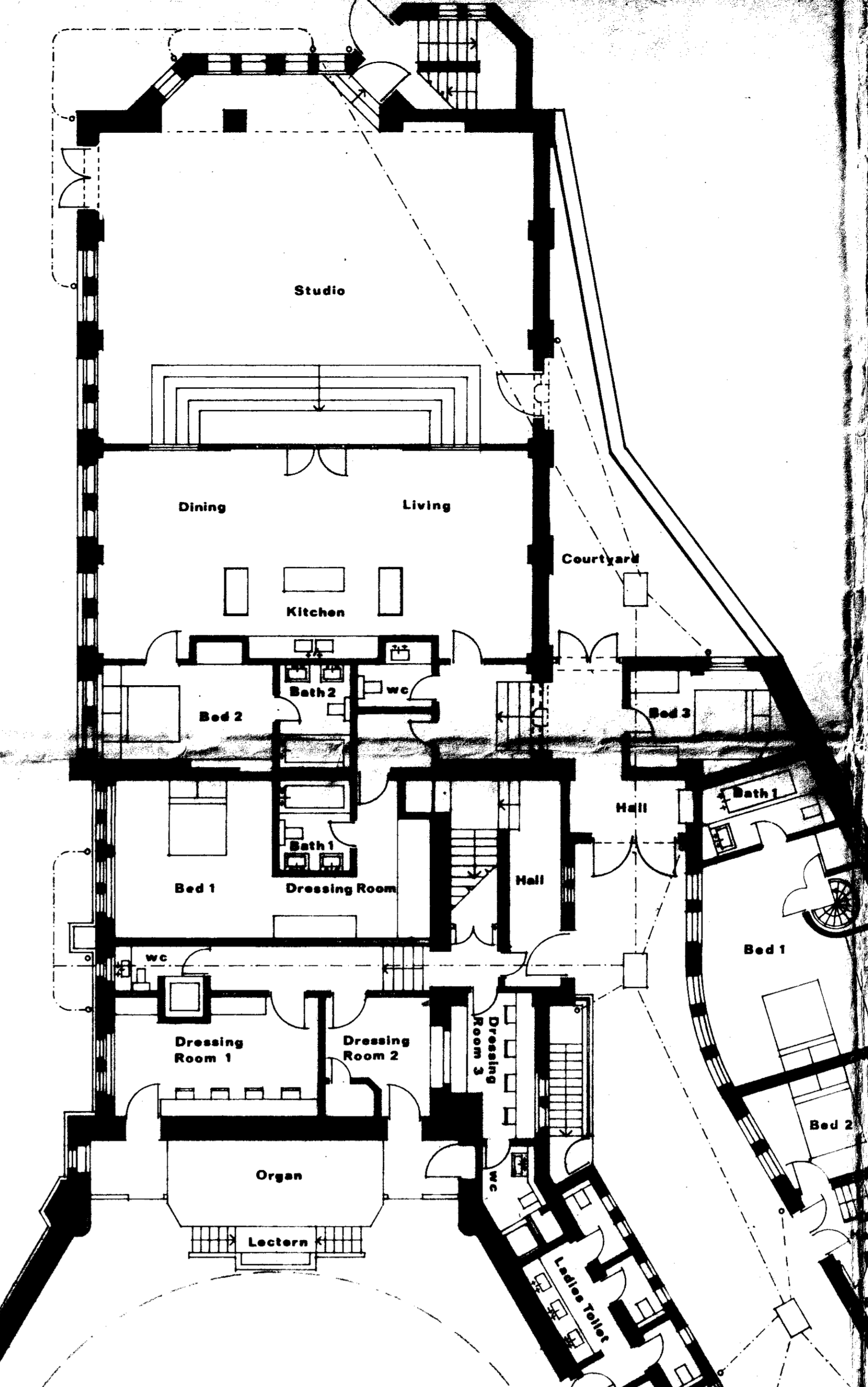

The Livingstone Studio

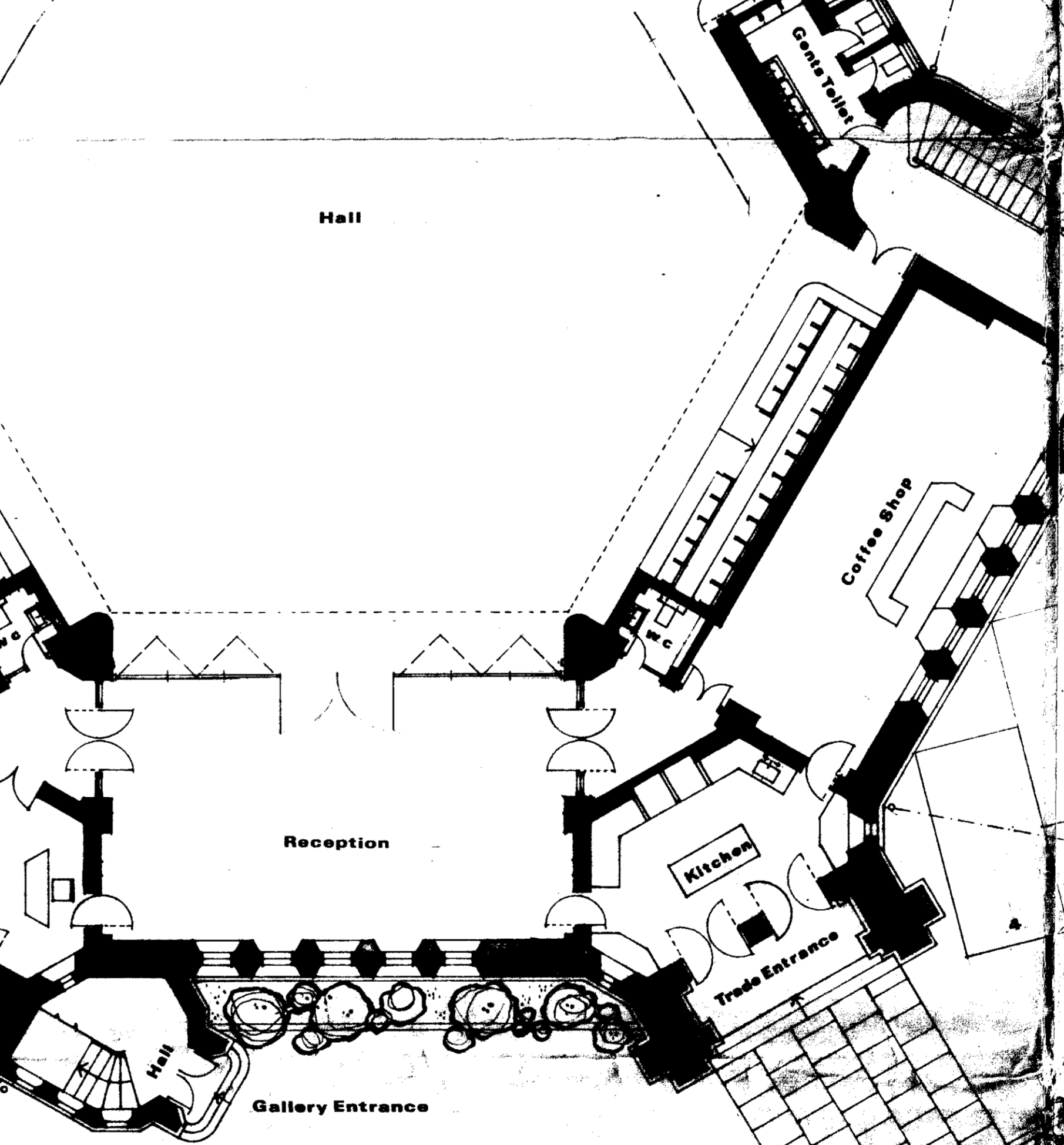

The Lyndhurst Cottage

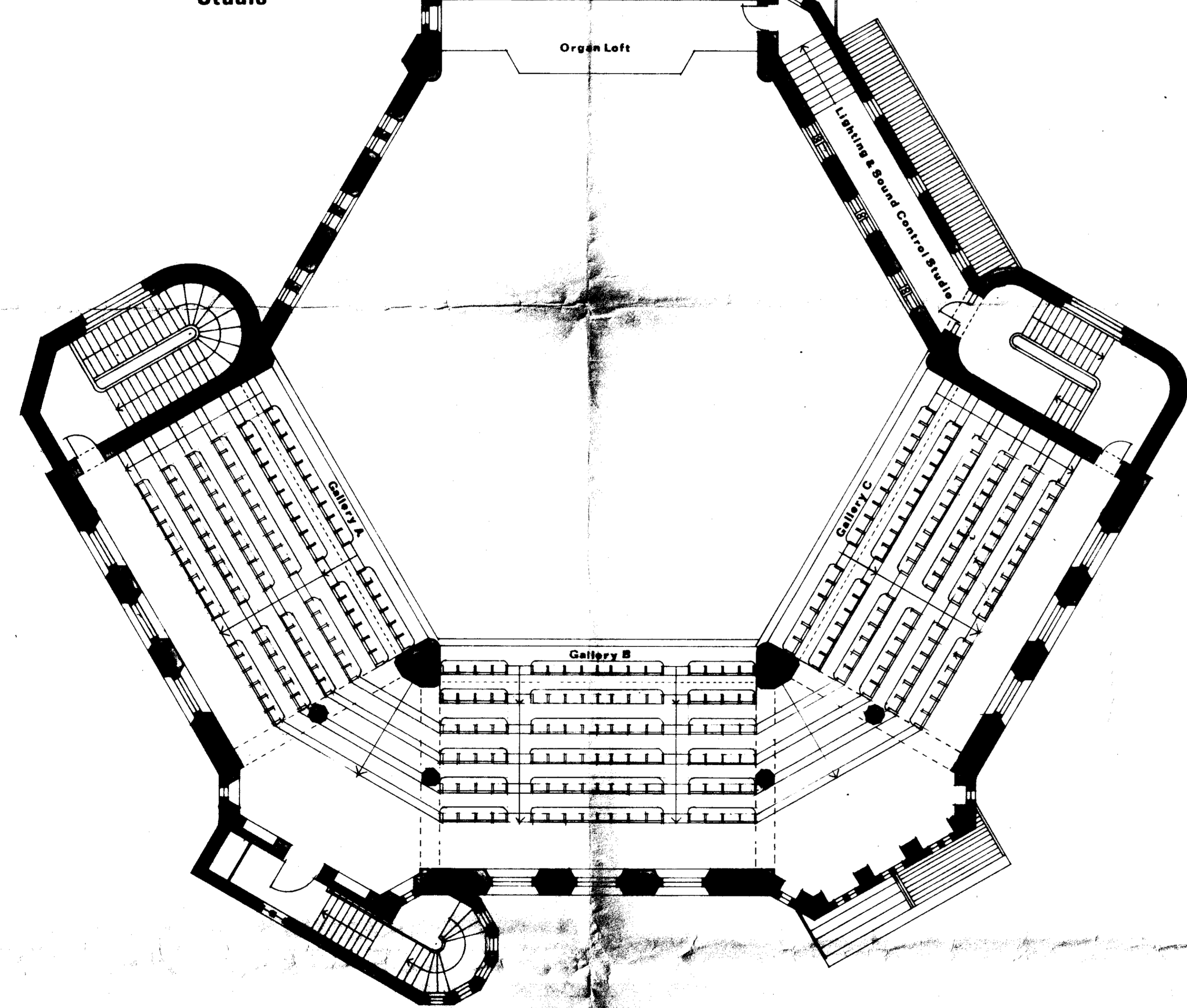

FIRST FLOOR

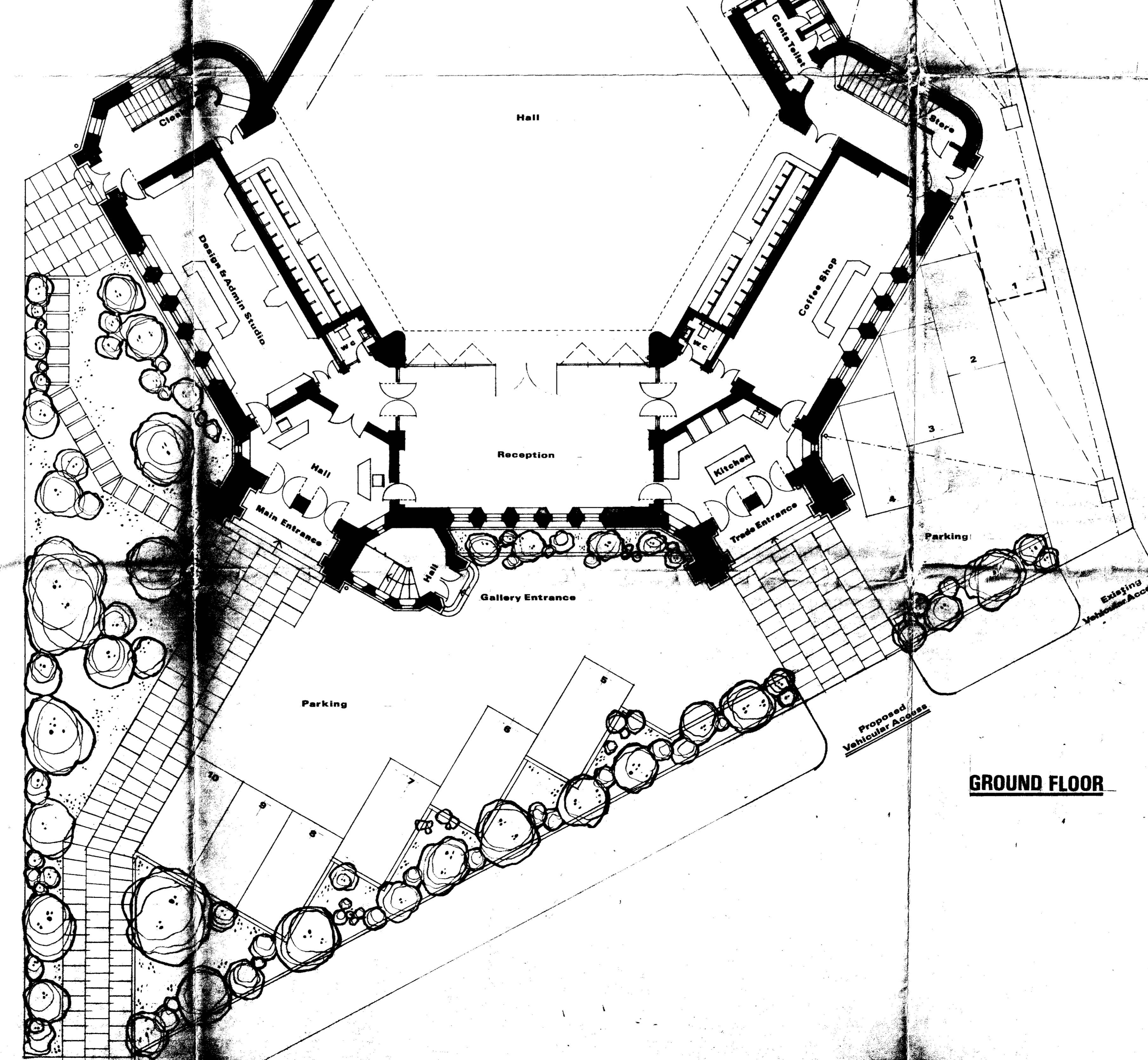

GROUND FLOOR

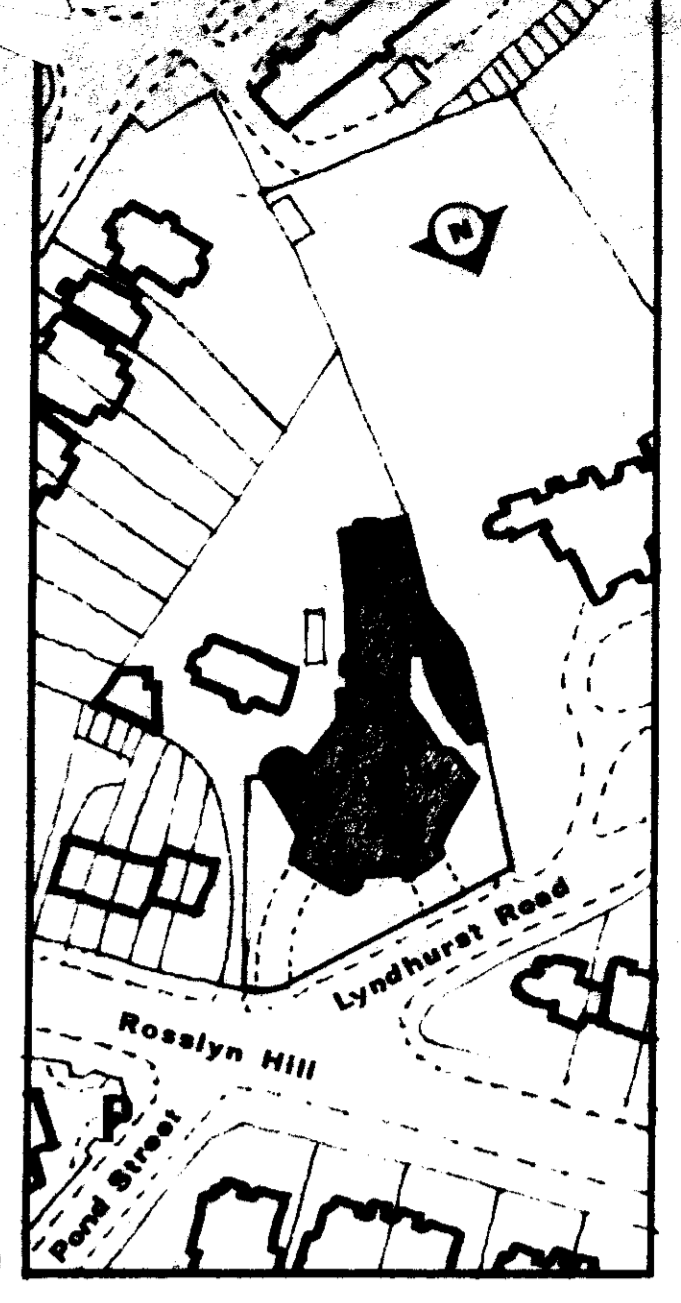

Site Plan

1-1-85 CAR PARKING & VEHICULAR ACCESS REVISED.
GALLERY PLANNING REVISED.
PARKING MARK. N°1 TO BE USED IN CONNECTION
WITH GENERATOR OR DELIVERY VANS AS E.
WHEN NECESSARY.

DON DOSSETT FSIAD
THE LYNDHURST HALL
LYNDHURST ROAD
HAMPSTEAD
LONDON NW3
014310779

Date 1-1-81

Drawing No LHA 01

Scale 1/8" = 1' 0"

Project RESTORATION OF THE
UNITED REFORMED CHURCH
LYNDHURST ROAD
HAMPSTEAD
LONDON NW3

TP 8401088 R1

SECOND FLOOR

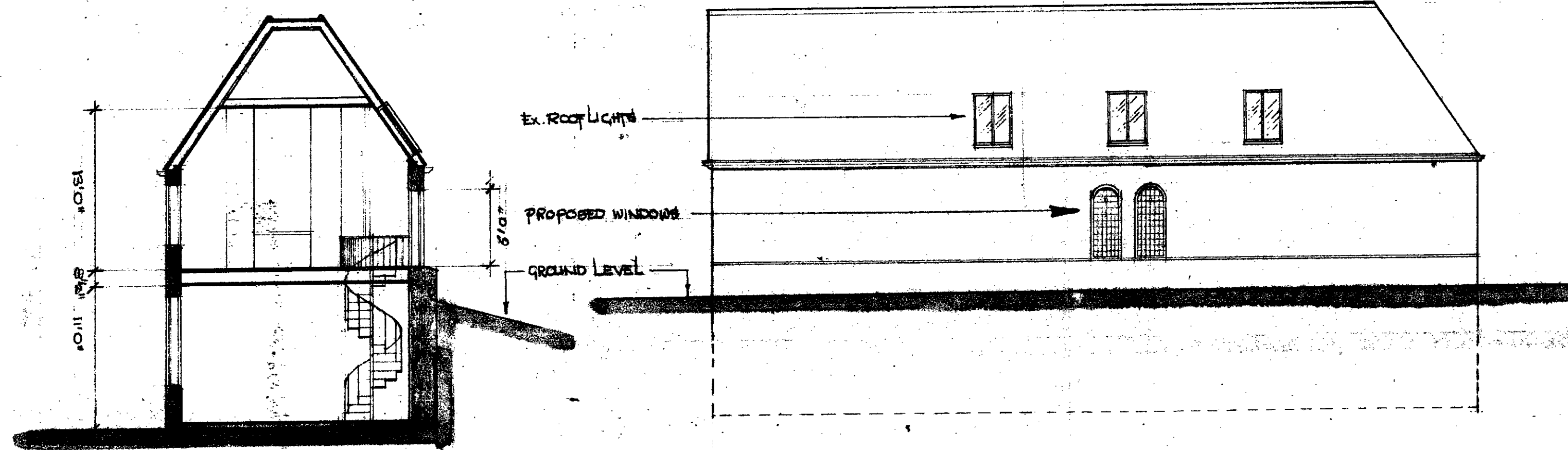

SECTION A-A

ELEVATION B-B

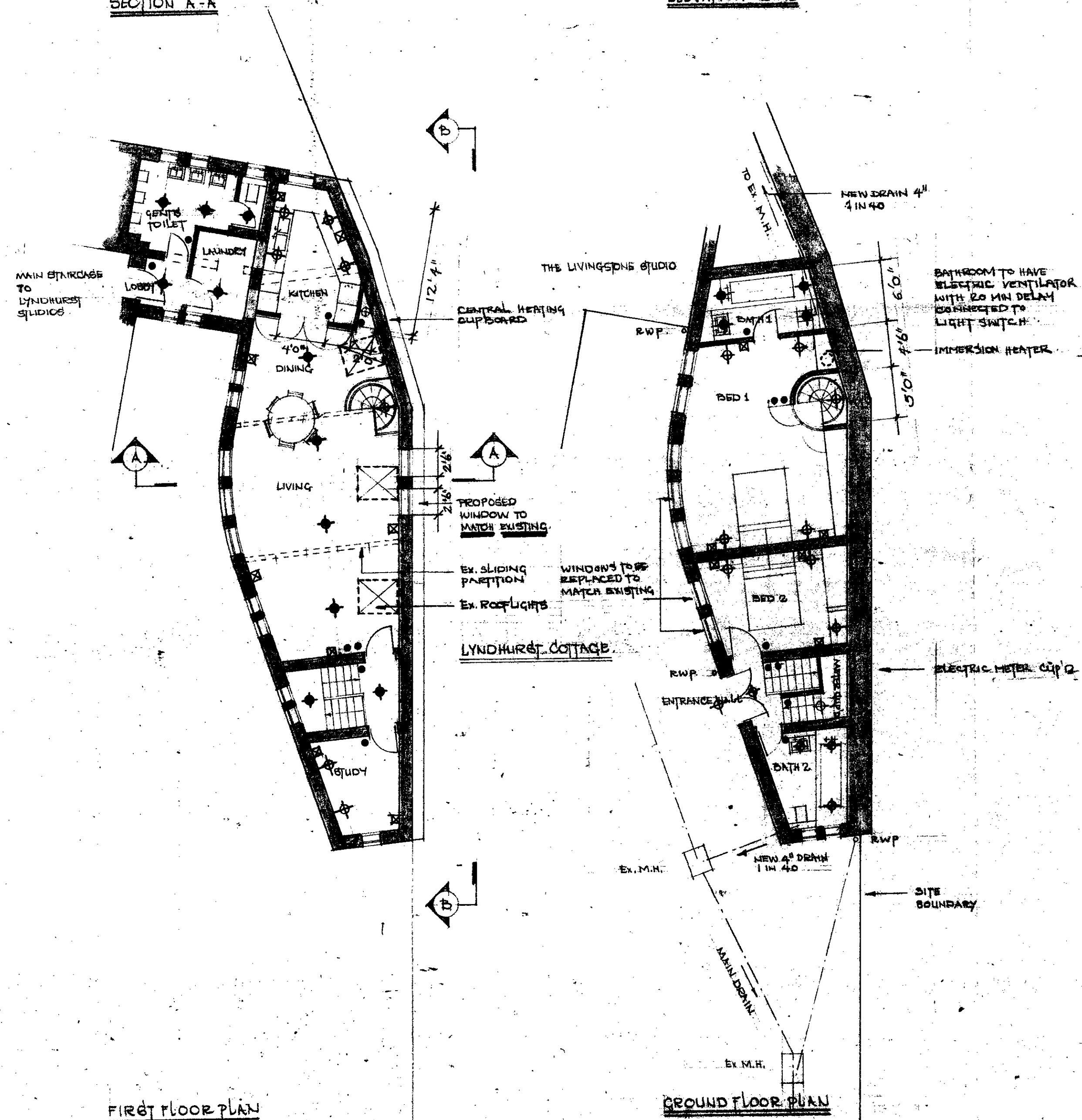

FIRST FLOOR PLAN

GROUND FLOOR PLAN

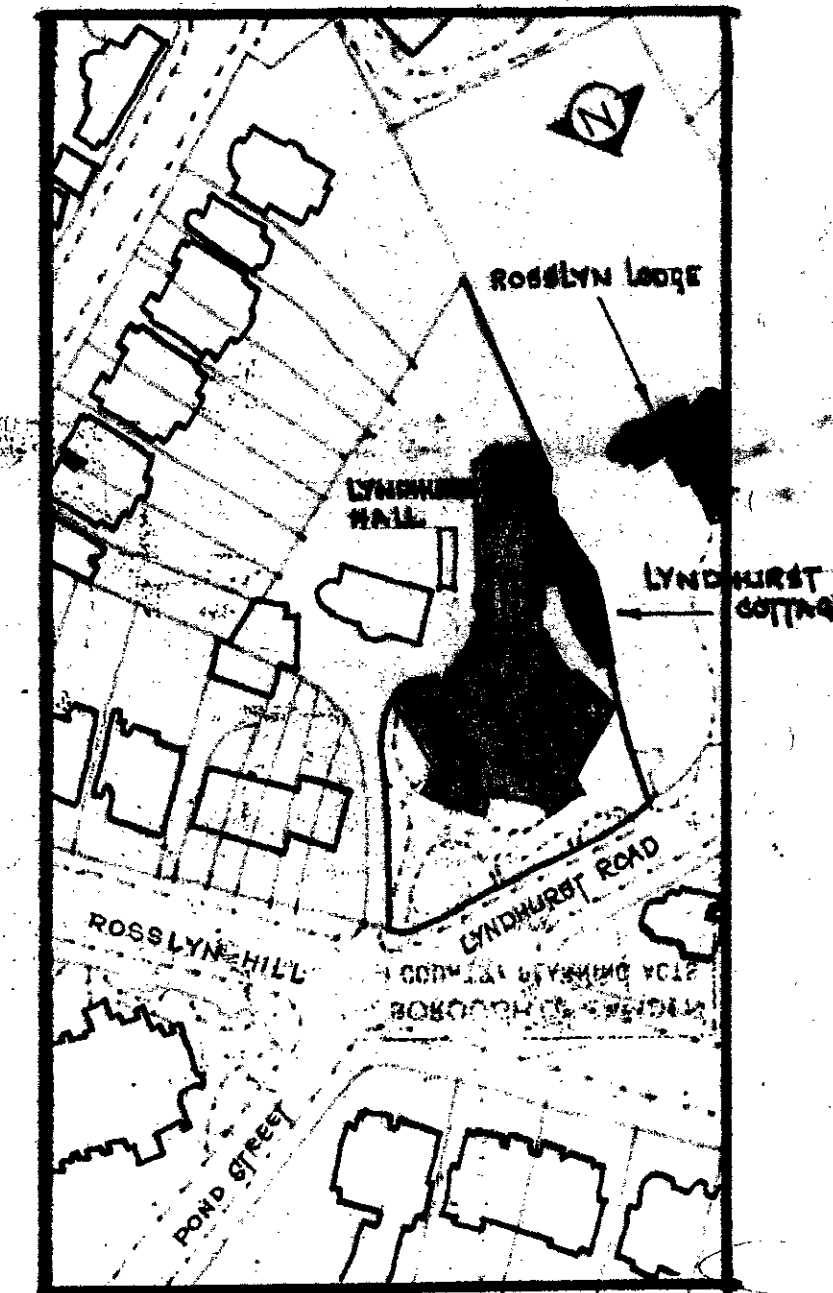

SITE PLAN

- ◆ DOWNLIGHT
- ⊕ WALL MOUNTED SPOTLIGHT
- ⊞ SOCKET OUTLET

CTP/F/10/9/HB
3193

Case Copy

b-s-82 height of proposed
from 7'0" to 6'0"

LONDON BOROUGH OF CAMDEN
TOWN AND COUNTRY PLANNING ACTS

04 OCT 1983

PLANS APPROVED
ON BEHALF OF THE COUNCIL

DON DOSSETT FSIAD
WILGATE HOUSE
THROWLEY
FAVERSHAM
KENT
079589 448 / 014359498

date 18.11.81 014310779

scale 1/8" = 1' 0"

ref no LH 12

title CONVERSION OF
EXISTING ADMINISTRATION
OFFICES TO A
DOMESTIC DWELLING
&
THE CONVERSION OF
THE EXISTING SCHOOLROOMS
TO ADMINISTRATION OFFICES
& REHEARSAL & EXHIBITION
STUDIOS

project RESTORATION OF THE
LYNDHURST HALL LONDON NW3

Appendix F: Extracts of proposals for conversion of Lyndhurst hall to recording studios (1989 to 1992)

NOTES
 1. THIS DRAWING IS NOT TO BE SCALED
 2. CONTRACTOR TO CHECK ALL DIMENSIONS & LEVELS
 3. THIS DRAWING IS THE COPYRIGHT OF THE ARCHITECTS

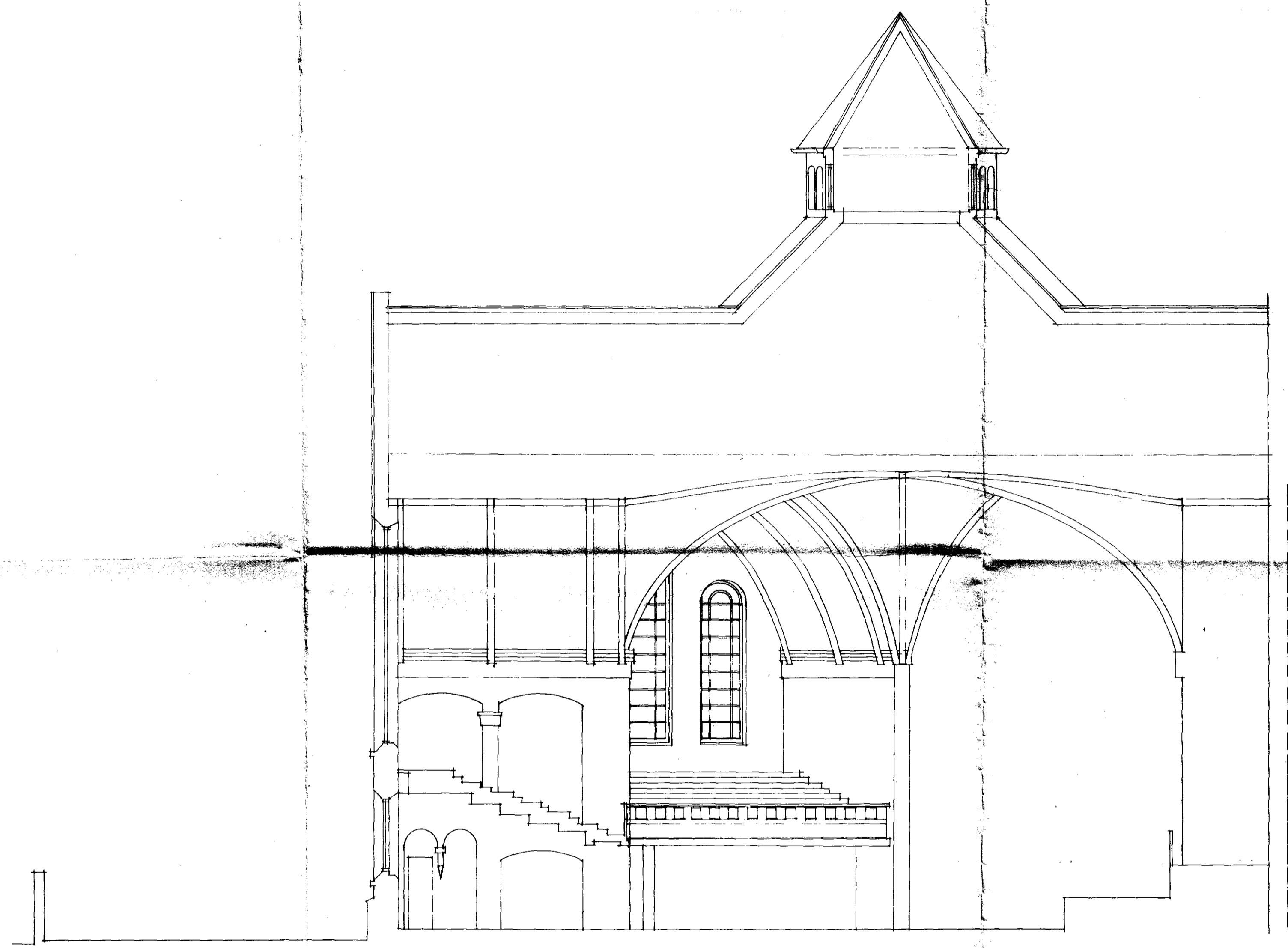

SECTION A-A

HEBER-PERCY & PARKER
 ARCHITECTS

38 WELBECK ST LONDON W1M 7HF
 01 935 2015 FAX 01 486 0143

JOB
 LYNDHURST HALL
 LYNDHURST ROAD
 LONDON NW 3

KEY PLAN

HB 8970952
 TP 8905427

LONDON BOROUGH OF CAMDEN
 PLANNING AND TRANSPORT
 DEPARTMENT
 24 MAY 1989
 RECEIVED

LONDON BOROUGH OF CAMDEN
 TOWN AND COUNTRY PLANNING ACTS
 19 APR 1990
 PLANS APPROVED
 ON BEHALF OF THE COUNCIL

TITLE
 CROSS-SECTION THOROUGH
 CHURCH HALL
 AS EXISTING

DATE	DRAWN	SCALE		
APRIL 1989	JAC	1:100		
ORIGIN	TYPE	ELEMENT	NUMBER	REV
			672 / 06	

DRAWING TITLE
 NUMBER
 SCALE
 ELEMENT
 NUMBER
 DATE

NOTES
 1. THIS DRAWING IS NOT TO BE SCALED
 2. CONTRACTOR TO CHECK ALL DIMENSIONS & LEVELS
 3. THIS DRAWING IS THE COPYRIGHT OF THE ARCHITECTS

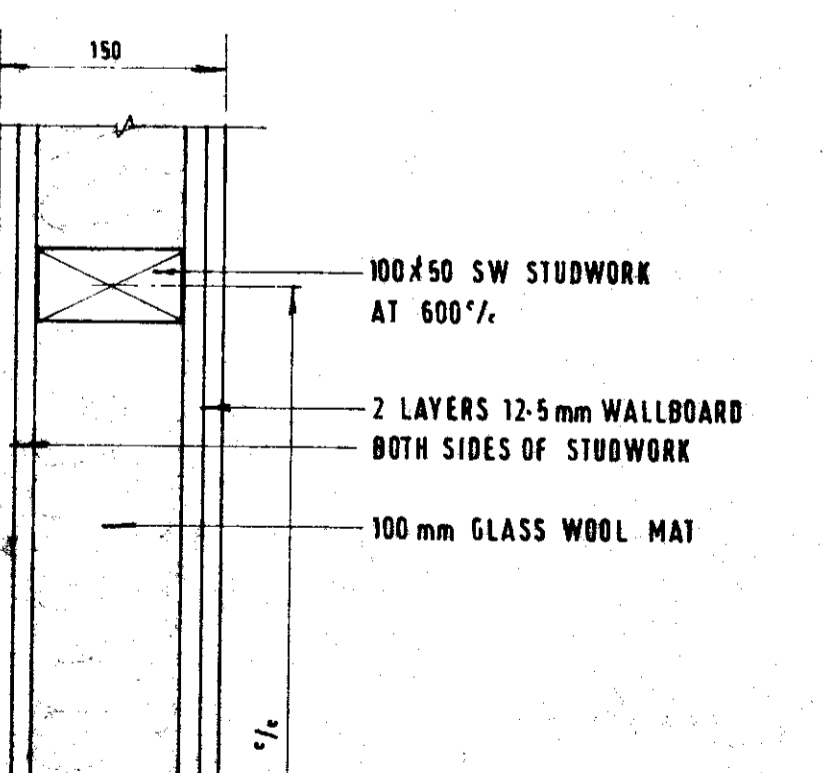
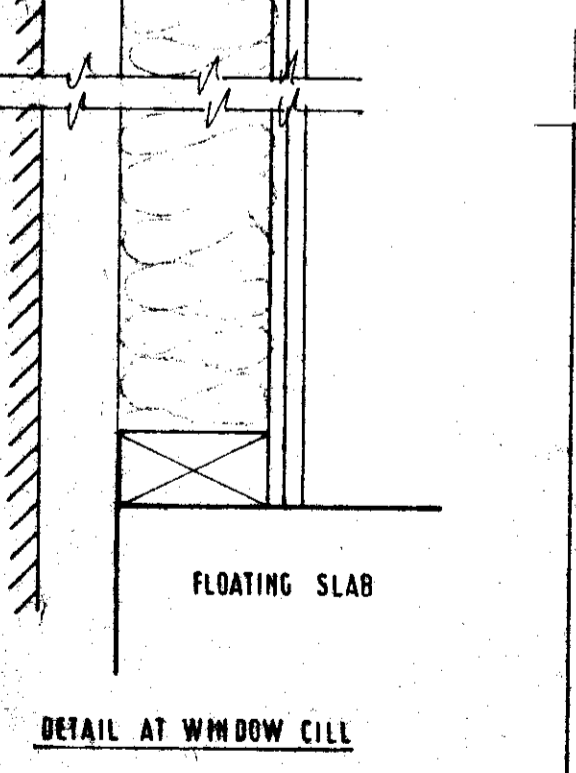
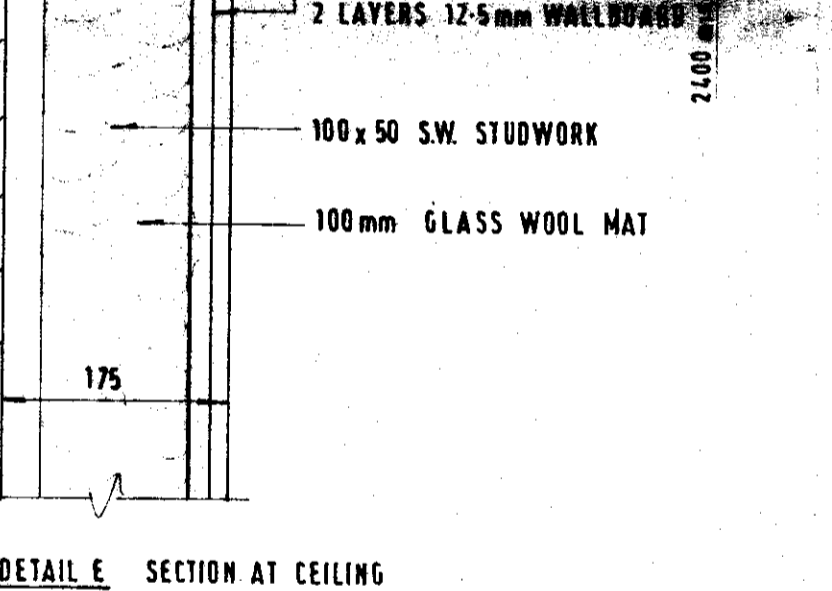
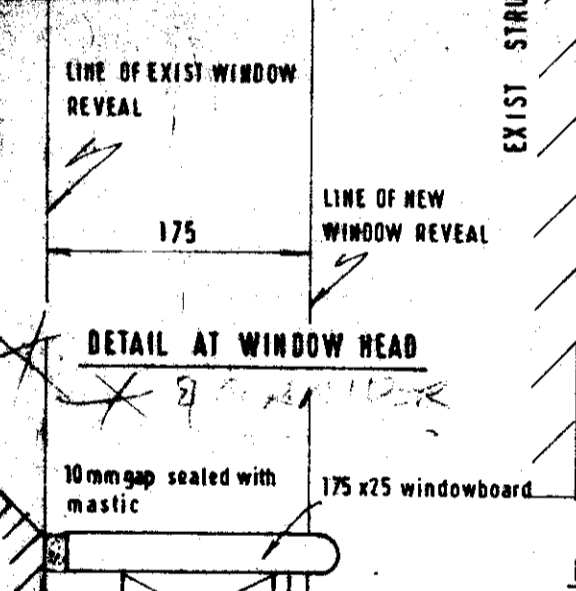
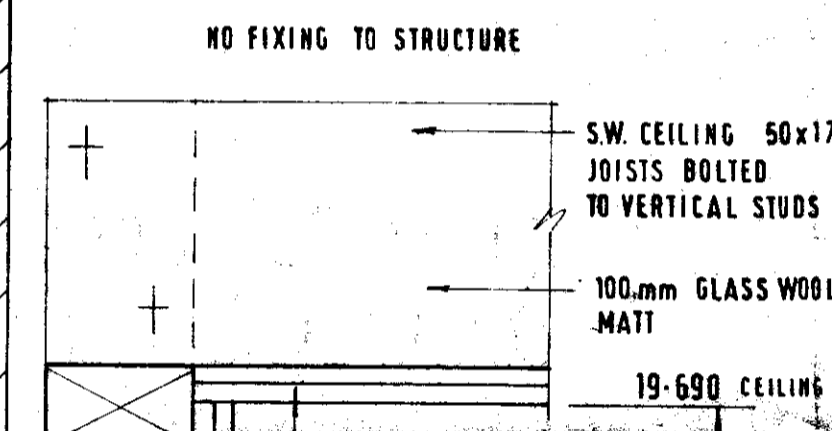
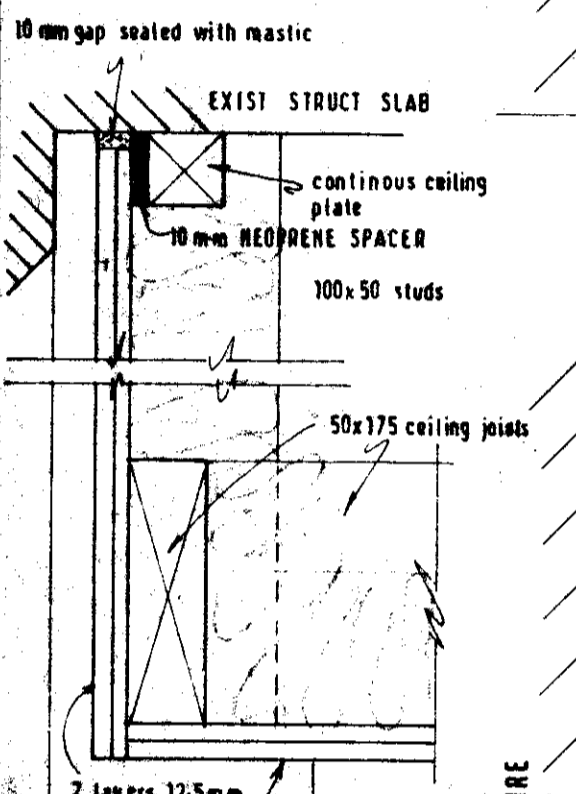
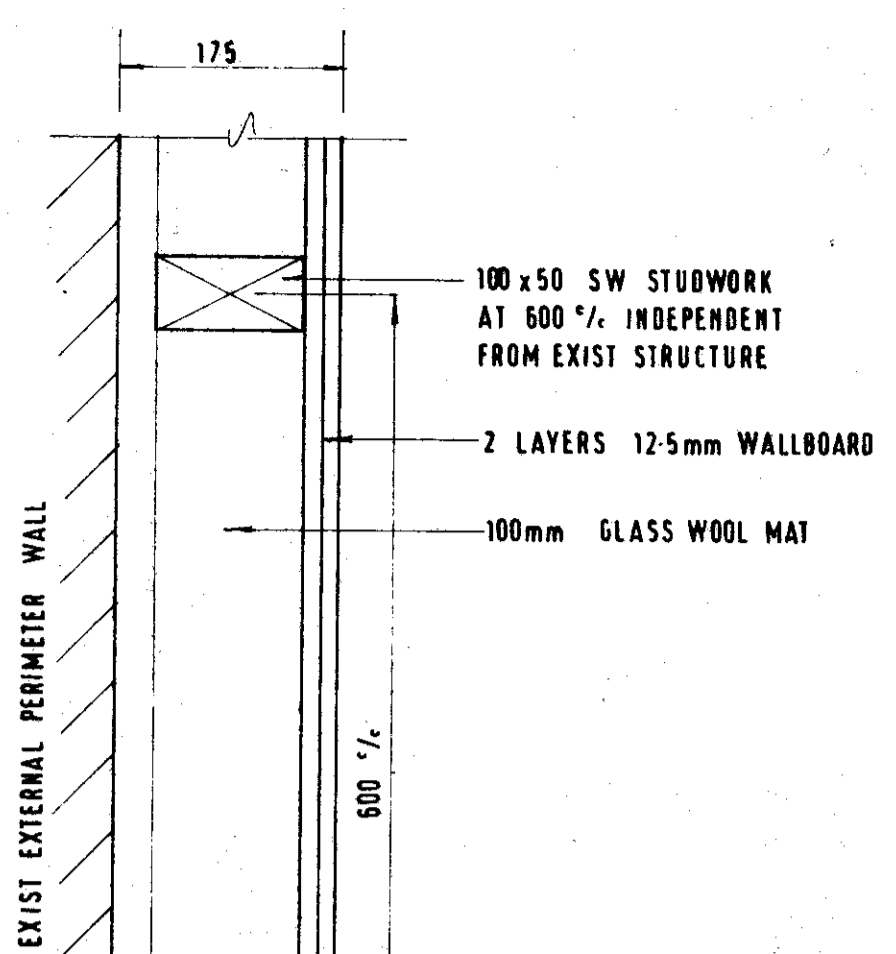

NOTE FOR DETAILS A, B, C & D.
 SEE DRG NO ARCH L (3) 12

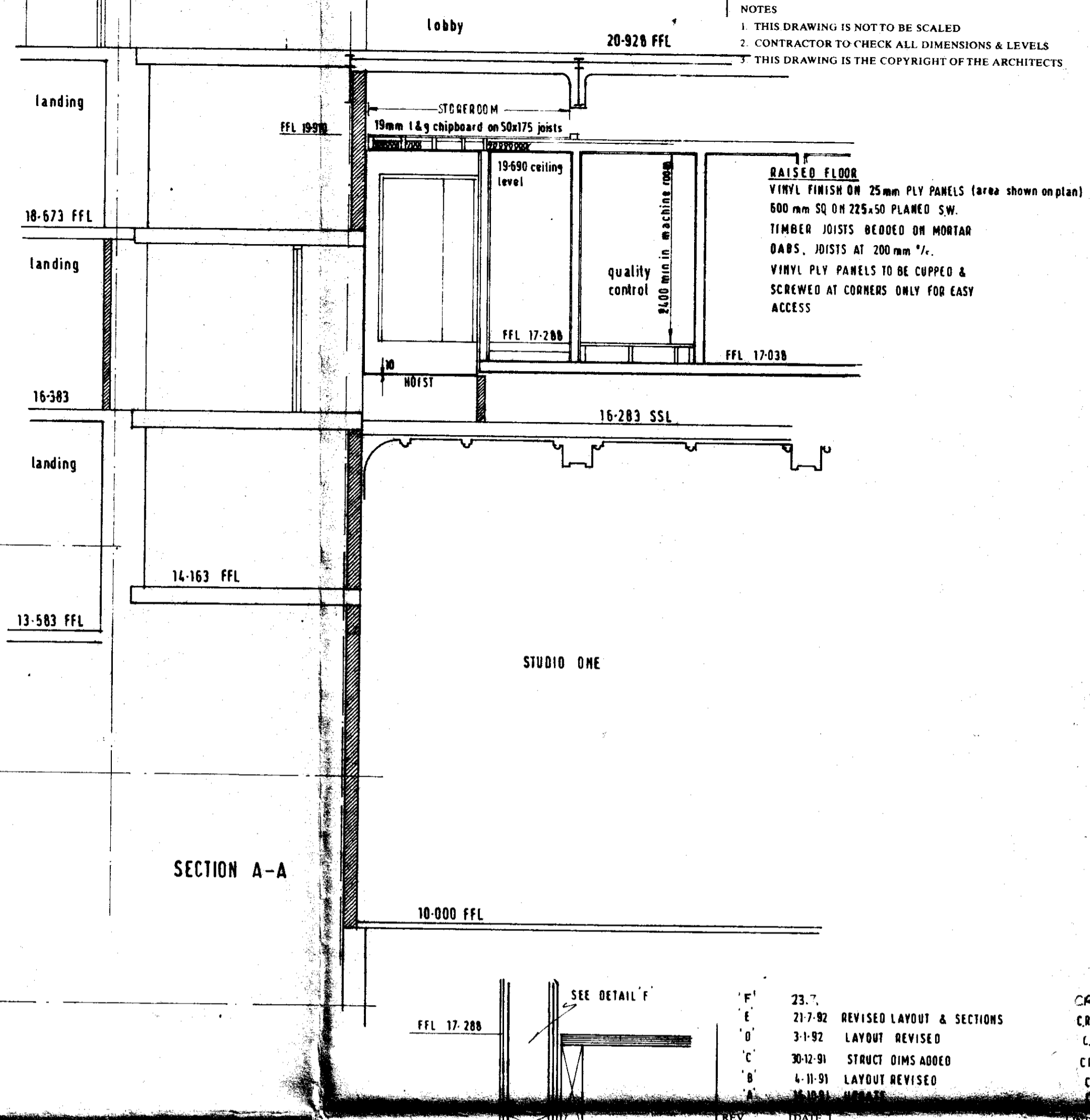
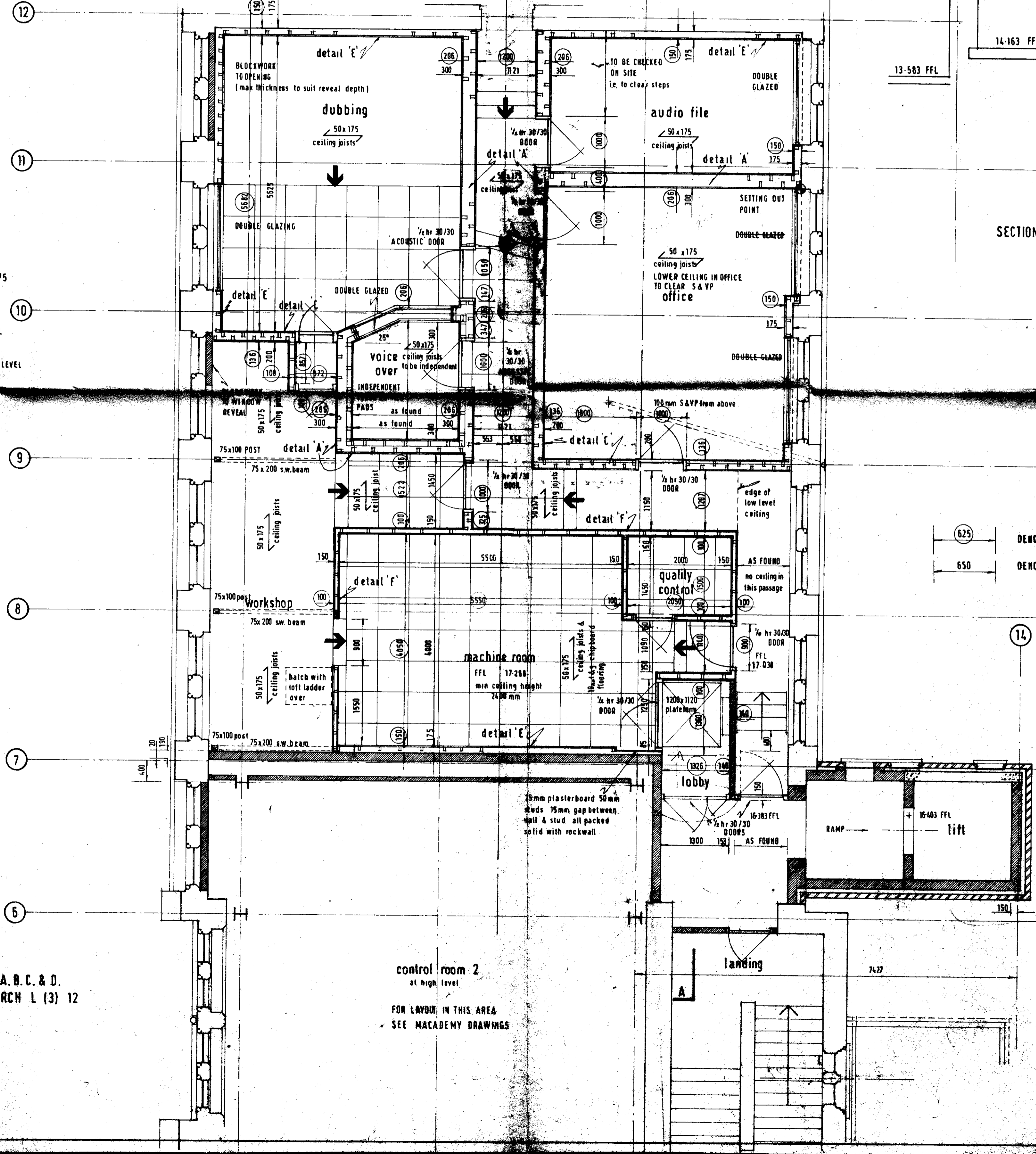

REV	DATE	DESCRIPTION	BY
F	23.7.	REVISED LAYOUT & SECTIONS	CR
E	21.7.92	LAYOUT REVISED	CR
D	3.1.92	LAYOUT REVISED	CR
C	30.12.91	STRUCT DIMS ADDED	CR
B	4.11.91	LAYOUT REVISED	CR
A	14.11.91	LAYOUT REVISED	CR

HEBER PERCY & PARKER ARCHITECTS
 35/37 ALFRED PLACE LONDON WC1E 7DP
 Tel: 071 580 5158 Fax: 071 580 5162

LYNDHURST HALL
 LYNDHURST ROAD
 LONDON NW3
 672

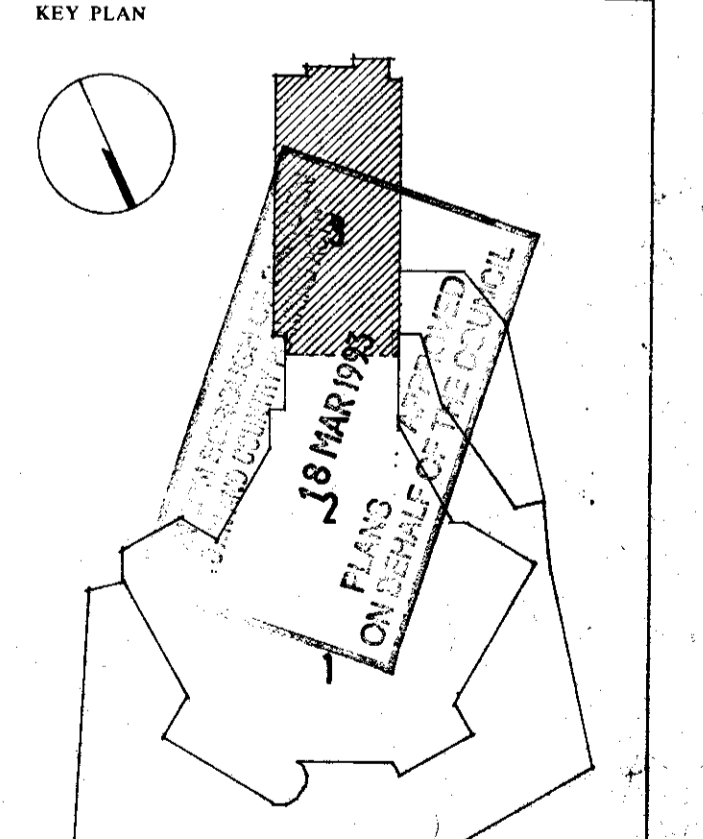

TITLE
FIRST MEZZANINE FLOOR PLAN AS PROPOSED

P9210063

DATE	DRAWN	SCALE		
OCT 91	CR	1:50		
ORIGIN	TYPE	ELEMENT	NUMBER	REV
ARCH	L	(3)	7	F

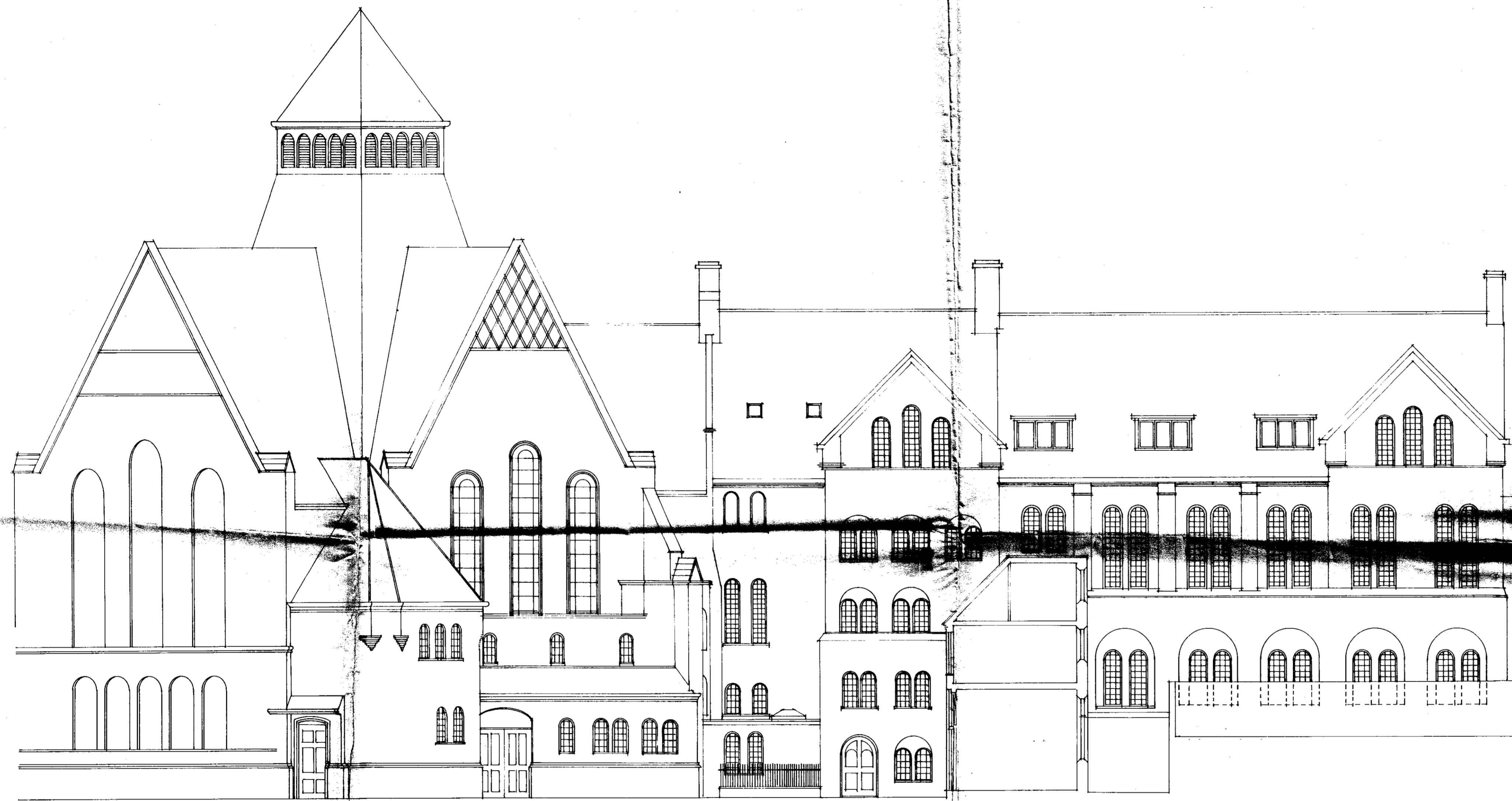

WEST ELEVATION

NOTES
 1. THIS DRAWING IS NOT TO BE SCALED
 2. CONTRACTOR TO CHECK ALL DIMENSIONS & LEVELS
 3. THIS DRAWING IS THE COPYRIGHT OF THE ARCHITECTS

LONDON BOROUGH OF CAMDEN
 PLANNING AND TRANSPORT
 DEPARTMENT
 21 FEB 1990
 RECEIVED

HEBER PERCY & PARKER
 ARCHITECTS

38 WELBECK ST LONDON W1M 7HF
 01 935 2015 FAX 01 486 0143

JOB
 LYNDHURST HALL
 LYNDHURST ROAD
 LONDON NW3

KEY PLAN

8905427
 8970952

TITLE
 WEST ELEVATION
 AS EXISTING

LONDON BOROUGH OF CAMDEN
 TOWN AND COUNTRY PLANNING ACTS
 19 APR 1990
 PLANS APPROVED
 ON BEHALF OF THE COUNCIL

DATE	DRAWN	SCALE		
APRIL 1989	JAC	1:100		
ORIGIN	TYPE	ELEMENT	NUMBER	REV
			672 / 04	

672/14

NOTES
 1. THIS DRAWING IS NOT TO BE SCALED
 2. CONTRACTOR TO CHECK ALL DIMENSIONS & LEVELS
 3. THIS DRAWING IS THE COPYRIGHT OF THE ARCHITECTS

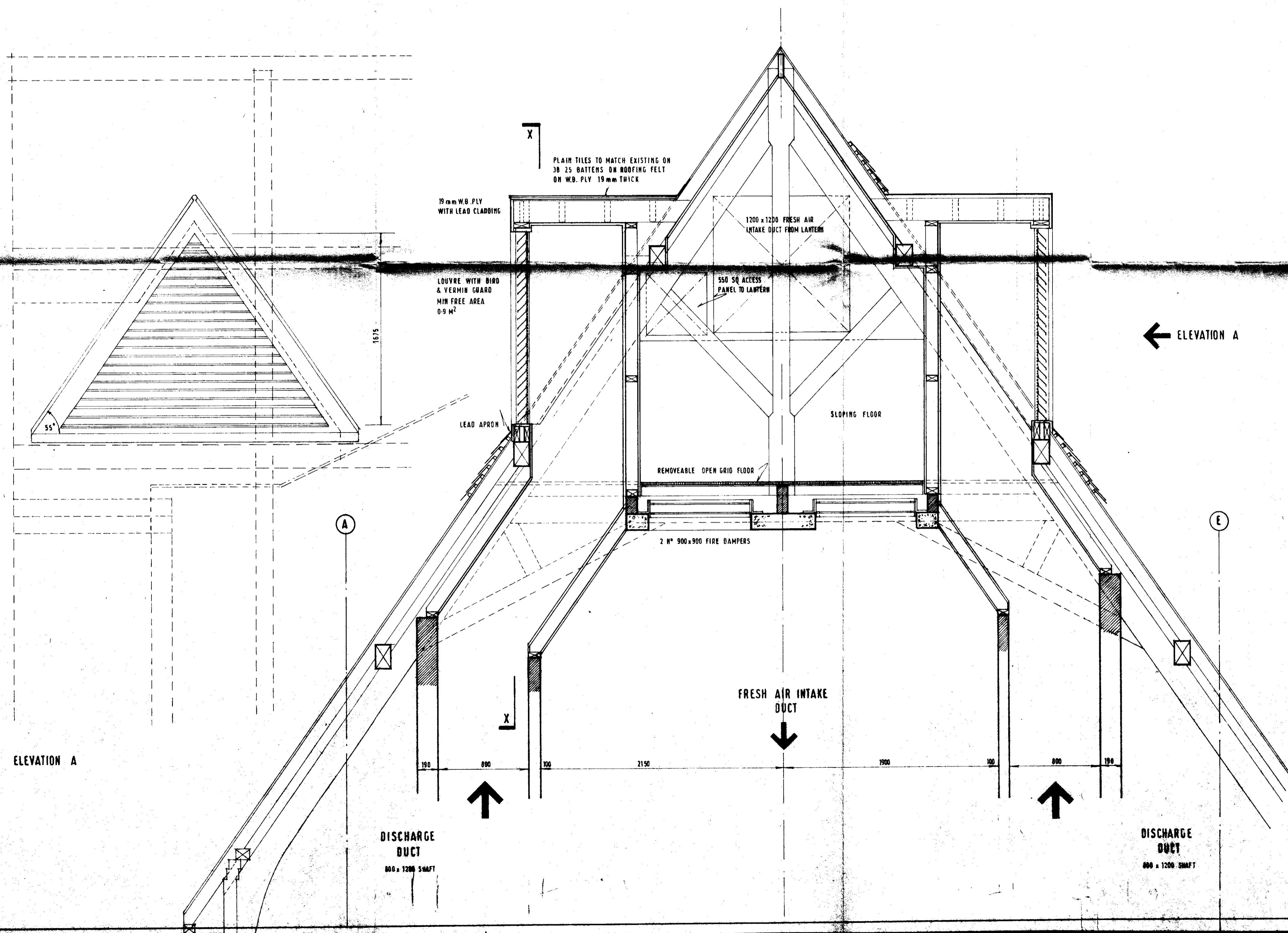

A 2-8-91 SHAFT SIZES REVISED CR

HEBER-PERCY & PARKER
 ARCHITECTS

38 WELBECK ST LONDON W1M 7HF
 071 935 2015 FAX 071 486 0143

JOB
 LYNHURST HALL
 LYNHURST ROAD
 LONDON NW3

TP 210063
 KEY PLAN

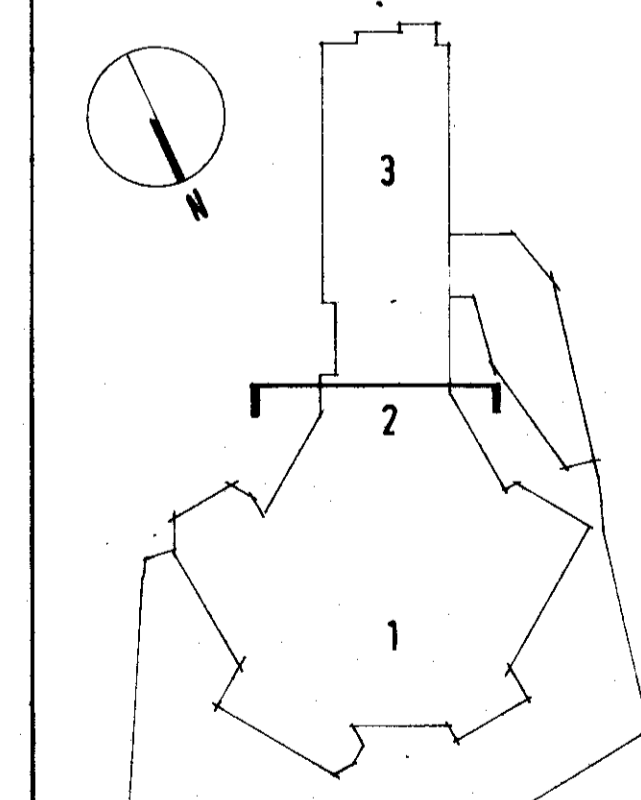

TITLE
 SECTION THROUGH INTAKE &
 DISCHARGE AIR SHAFTS AT
 ROOF LEVEL
 ZONE 2

DATE	DRAWN	SCALE		
MAY 91	CR	1:20		
ORIGIN	TYPE	ELEMENT	NUMBER	REV
ARCH	L	(2)	29	4

18 MAR 1993
 PLANS
 ON FILE

NOTES
 1. THIS DRAWING IS NOT TO BE SCALED
 2. CONTRACTOR TO CHECK ALL DIMENSIONS & LEVELS
 3. THIS DRAWING IS THE COPYRIGHT OF THE ARCHITECTS

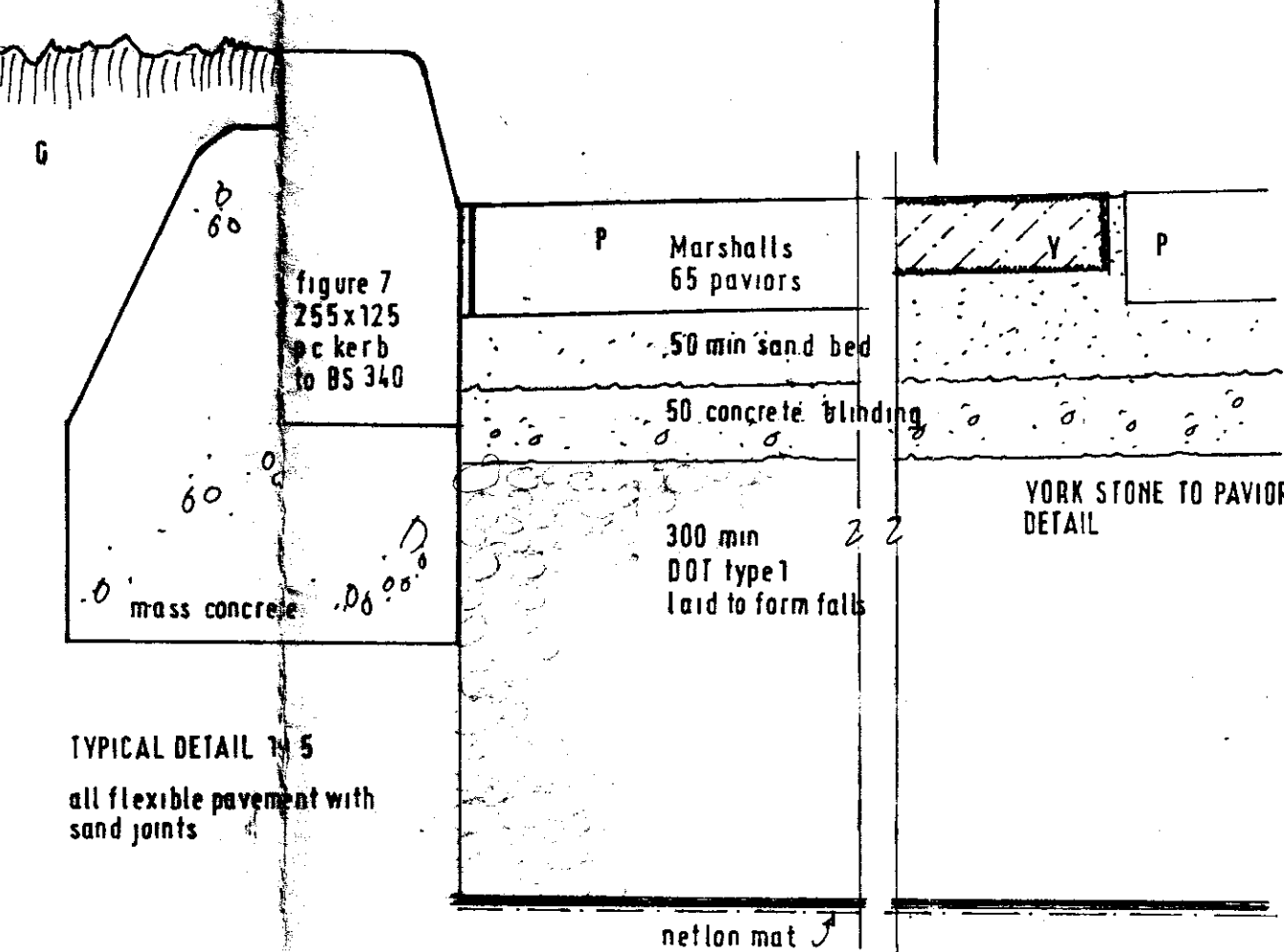
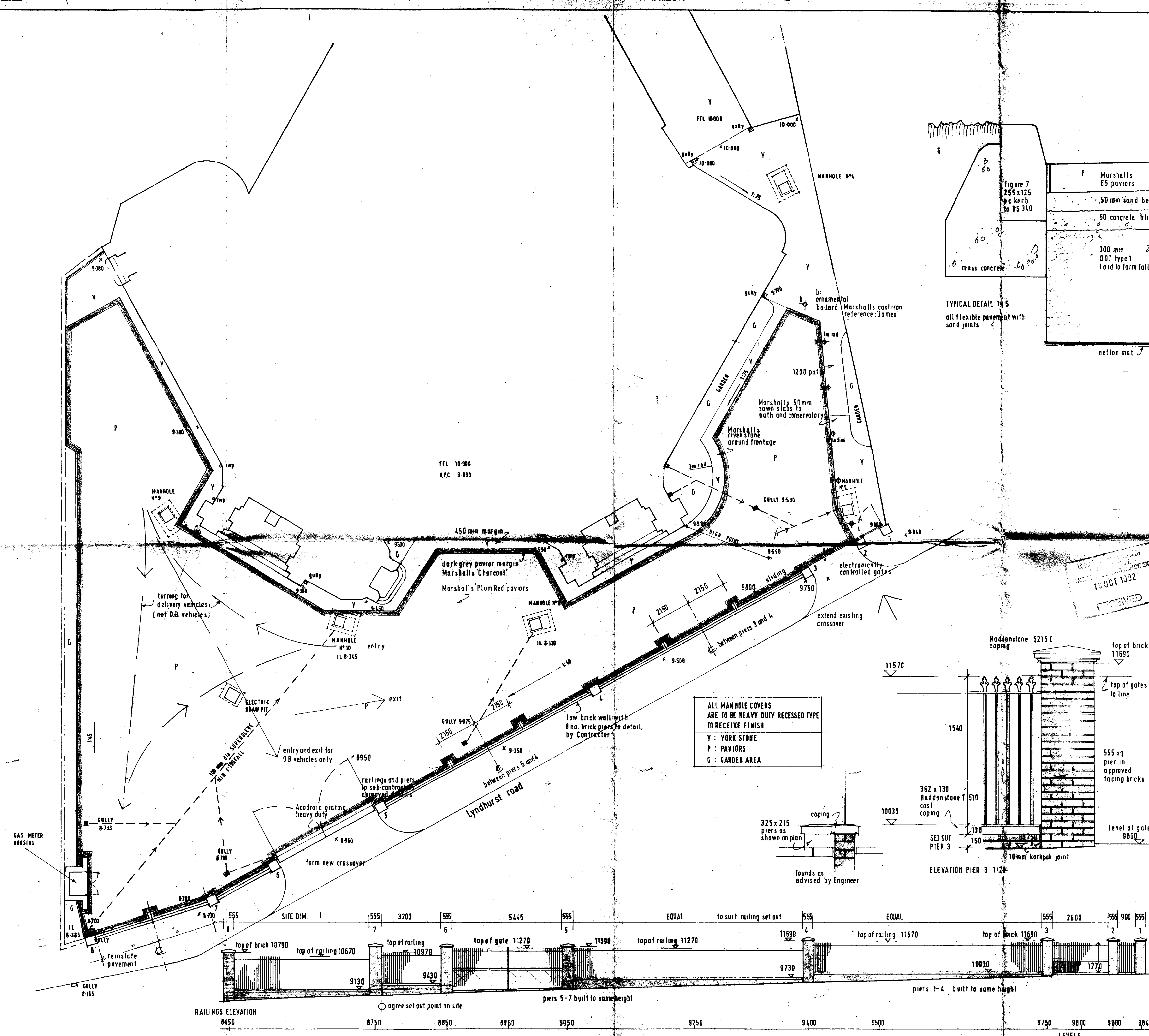

11/9/92 Gate brick margin added, and large gates dimension revised
 12/10/92 Rev 8 position re-located. Specification updated and railing levels revised to frontage.
 10/9/92 Railing layout revised. Elevation and details added.
 1/9/92 Further Client revisions.
 2/3/92 Revised after discussions with Client.
 18-12-91. UPDATE

19 OCT 1992
 RECEIVED

HEBER-PERCY & PARKER ARCHITECTS

38 WELBECK ST LONDON W1M 7HF
 TEL 935 2015 FAX 01 486 0143

JOB
LYNDHURST HALL
 LYNDHURST ROAD
 LONDON NW 3

KEY PLAN

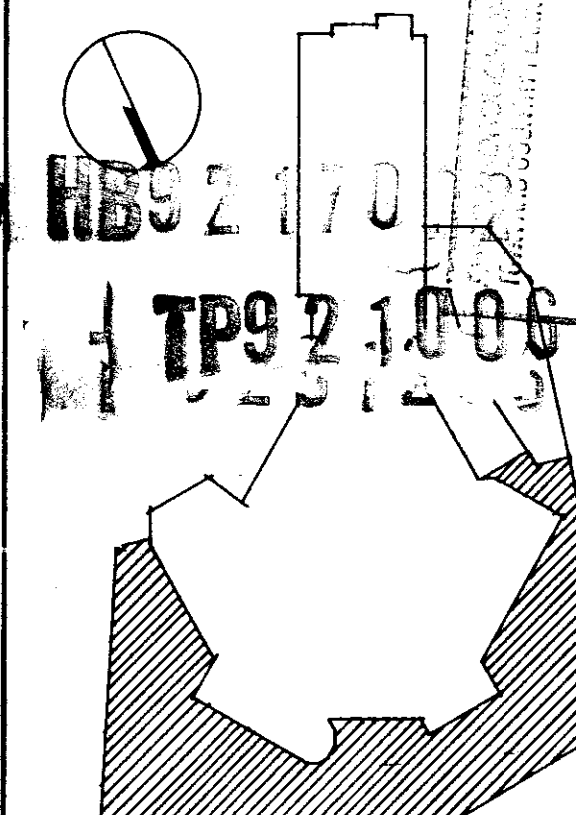

EXTERNAL WORKS

DATE	DRAWN	SCALE		
NOV 91		1:100		
ORIGIN	TYPE	ELEMENT	NUMBER	REV
ARCH	EW	(123)	01	F

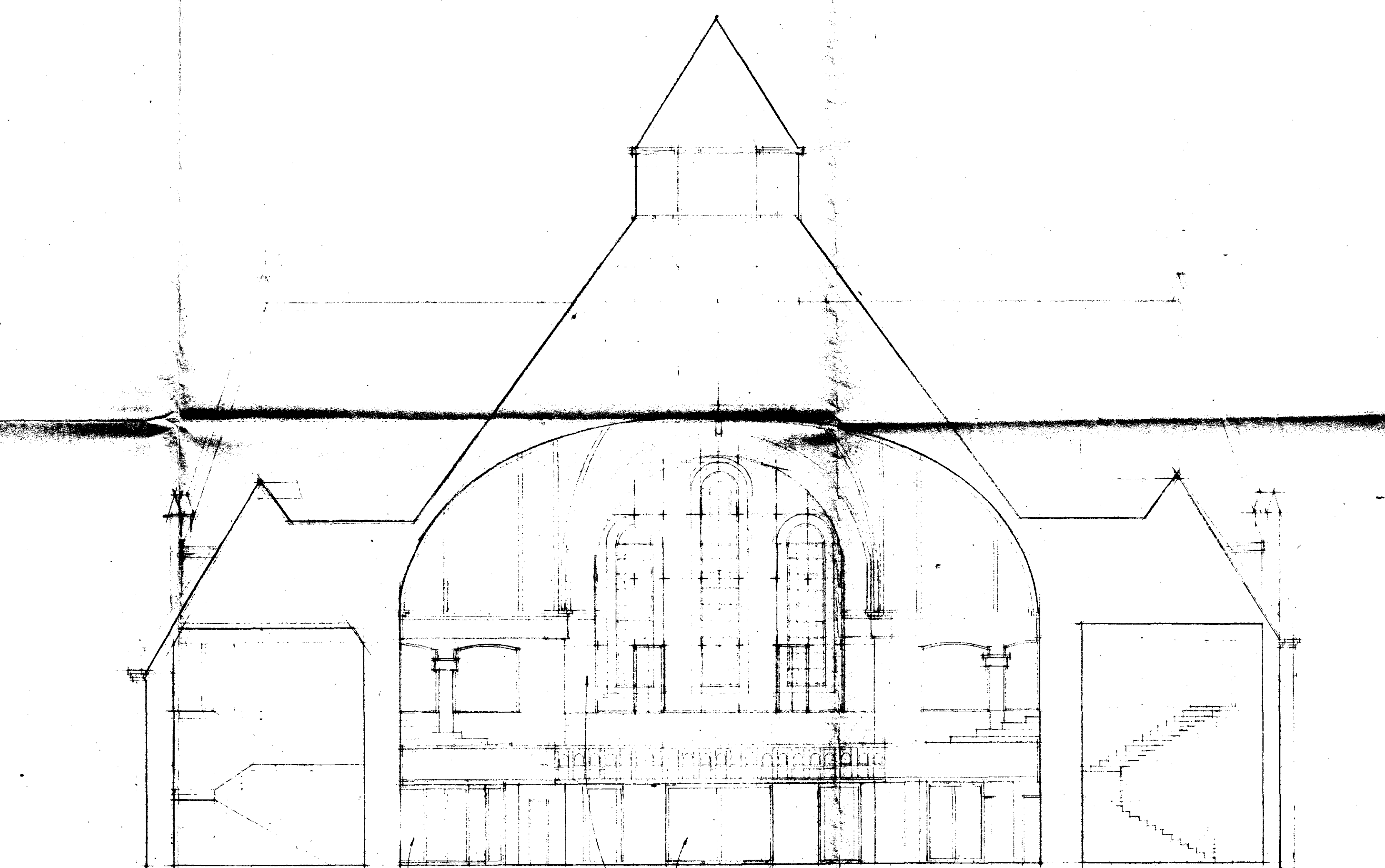

Staircase renovated as existing

Sliding double glazed screen to booths

Central room double glazed screen

Internal glazed screen at rear gallery seating level

Staircase renovated as existing

NOTES
 1. THIS DRAWING IS NOT TO BE SCALED
 2. CONTRACTOR TO CHECK ALL DIMENSIONS & LEVELS
 3. THIS DRAWING IS THE COPYRIGHT OF THE ARCHITECTS

A 17.11.89 GLAZED SCREENS UNDER GALLERY FRAMEWORK AMENDED.

HEBER-PERCY & PARKER ARCHITECTS

38 WELBECK ST LONDON W1M 7HF
 01 935 2015 FAX 01 486 0143

JOB
 LYNDHURST HALL
 LYNDHURST ROAD
 LONDON NW3

KEY PLAN

LONDON BOROUGH OF CAMDEN
 TOWN AND COUNTRY PLANNING ACTS
 19 APR 1990
 PLANS APPROVED
 ON BEHALF OF THE COUNCIL

LONDON BOROUGH OF CAMDEN
 PLANNING AND TRANSPORT DEPARTMENT
 - 5 MAR 1990
 RECEIVED

8905427/R1
 8970952/R1

LONDON BOROUGH OF CAMDEN
 PLANNING AND TRANSPORT DEPARTMENT
 2 DEC 1989
 RECEIVED

TITLE		SECTION B-B Final planning application drawings.
DATE	DRAWN	SCALE
Nov 1989		1:100
ORIGIN	TYPR	ELEMENT
		NUMBER
		REV
		672 / 26

672 / 26

NOTES
 1. THIS DRAWING IS NOT TO BE SCALED
 2. CONTRACTOR TO CHECK ALL DIMENSIONS & LEVELS
 3. THIS DRAWING IS THE COPYRIGHT OF THE ARCHITECTS

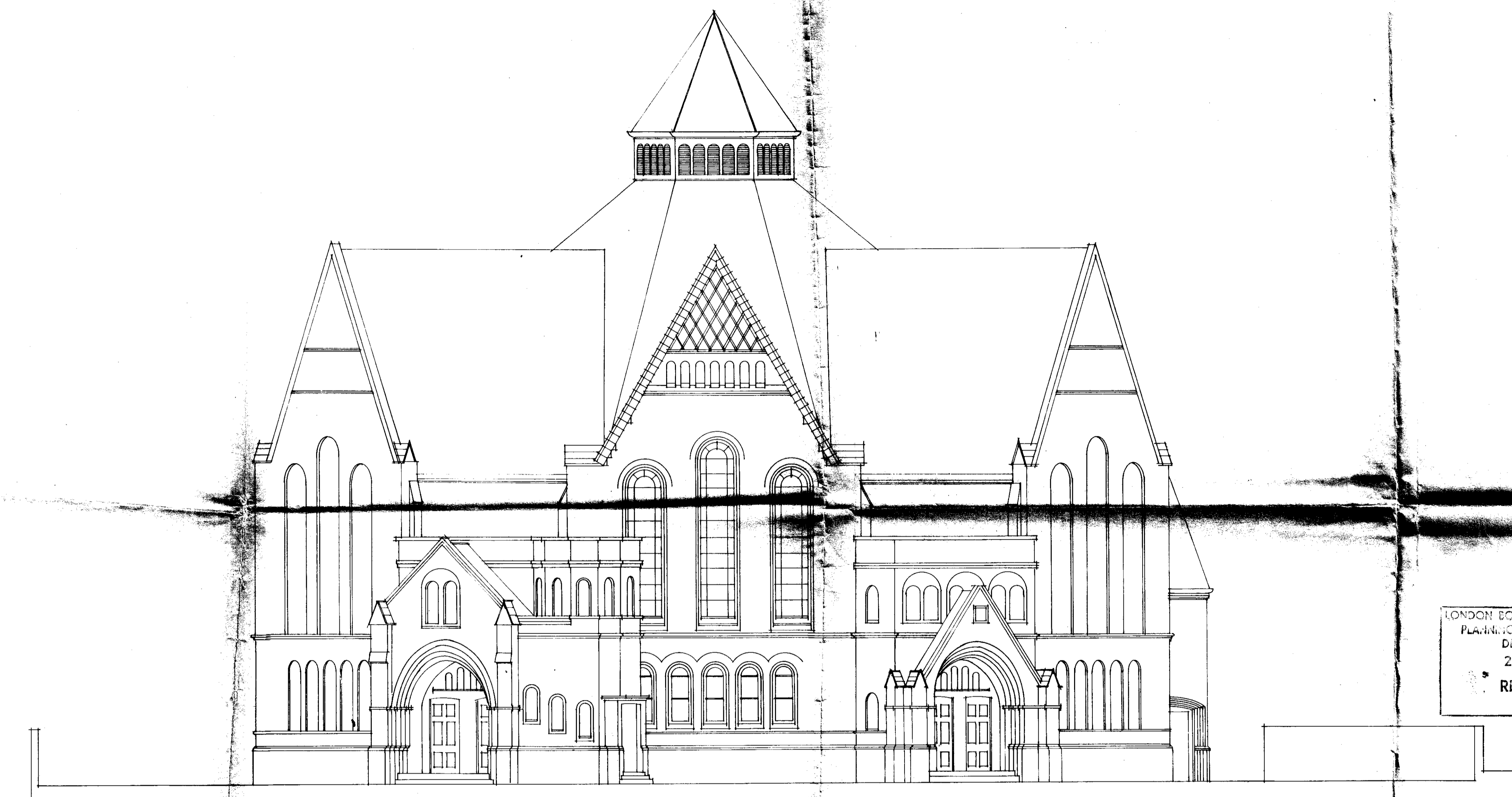

LONDON BOROUGH OF CAMDEN
 PLANNING AND TRANSPORT
 DEPARTMENT
 21 FEB 1990
 RECEIVED

HEBER-FERCY & PARKER
 ARCHITECTS

38 WELBECK ST LONDON W1M 7HF
 01 935 2015 FAX 01 486 0143

JOB
 LYNDHURST HALL
 LYNDHURST ROAD
 LONDON NW3

KEY PLAN

8905427
 8970952

TITLE
 NORTH ELEVATION
 AS EXISTING

LONDON BOROUGH OF CAMDEN
 TOWN AND COUNTRY PLANNING ACTS
 19 APR 1990
 PLANS APPROVED
 ON BEHALF OF THE COUNCIL

DATE	DRAWN	SCALE		
APRIL 1989	JAC	1:100		
ORIGIN	TYPE	ELEMENT	NUMBER	REV
			672 / 03	

672 / 03

NOTES
 1. THIS DRAWING IS NOT TO BE SCALED
 2. CONTRACTOR TO CHECK ALL DIMENSIONS & LEVELS
 3. THIS DRAWING IS THE COPYRIGHT OF THE ARCHITECTS

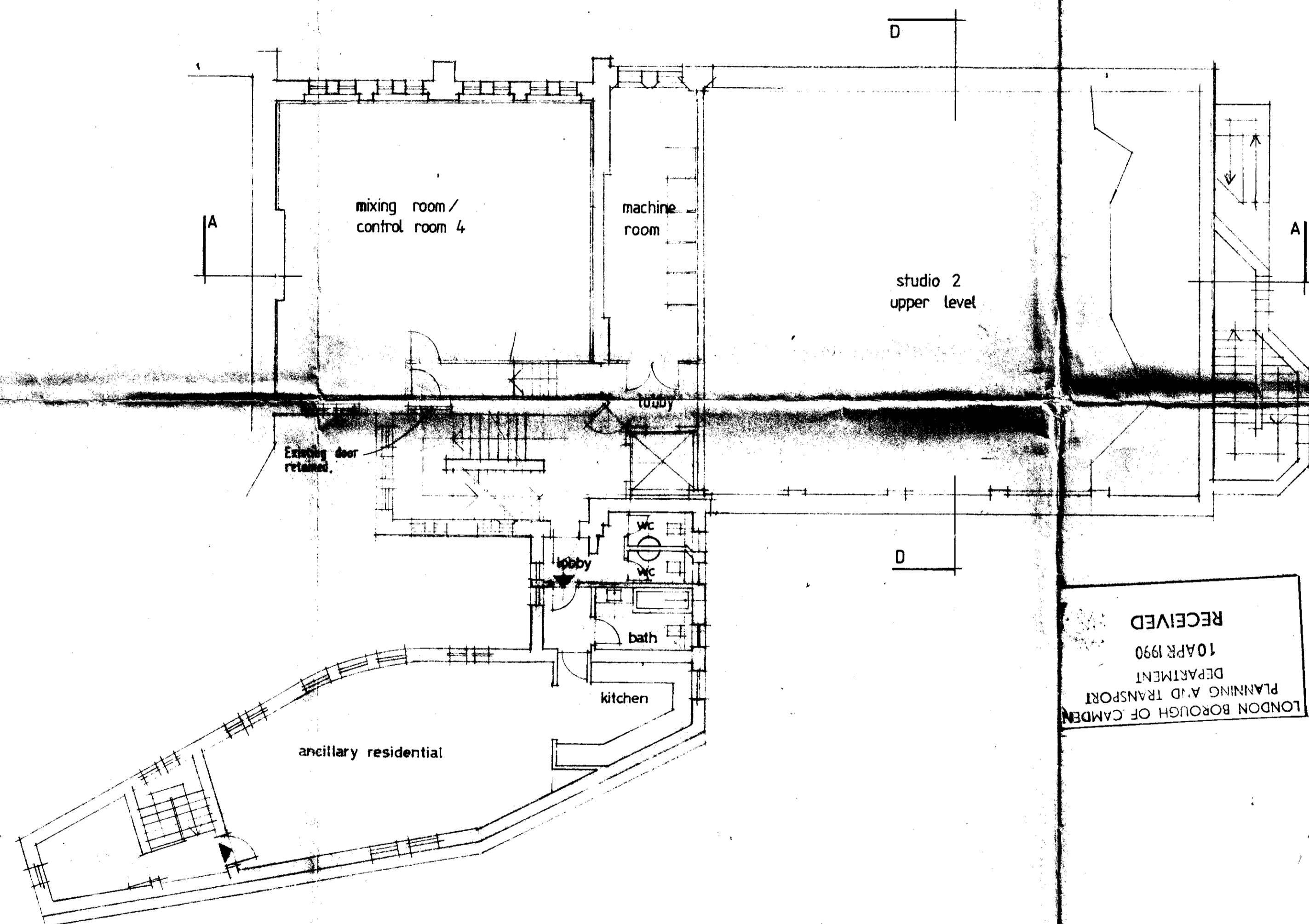

RECEIVED
 10 APR 1990
 DEPARTMENT
 PLANNING AND TRANSPORT
 LONDON BOROUGH OF CAMDEN

TP 8905427 R2

LONDON BOROUGH OF CAMDEN
 TOWN AND COUNTRY PLANNING ACTS
 19 APR 1990
 PLANS APPROVED
 ON BEHALF OF THE COUNCIL

**HEBER-PERCY & PARKER
 ARCHITECTS**

38 WELBECK ST LONDON W1M 7HE
 01 935 2015 FAX 01 486 0143

JOB
 LYNHURST HALL
 LYNHURST ROAD
 LONDON NW 3

KEY PLAN

HB 8970952 R2

TITLE
 Mezzanine floor plan
 Proposals
 Final planning application drawings

DATE	DRAWN	SCALE		
Nov 1989		1:100		
ORIGIN	TYPE	ELEMENT	NUMBER	REV
Arch			672 / 22	3

ORIGIN
 TYPE
 ELEMENT
 NUMBER
 REV
 672/22

NOTES
 1. THIS DRAWING IS NOT TO BE SCALED
 2. CONTRACTOR TO CHECK ALL DIMENSIONS & LEVELS
 3. THIS DRAWING IS THE COPYRIGHT OF THE ARCHITECTS

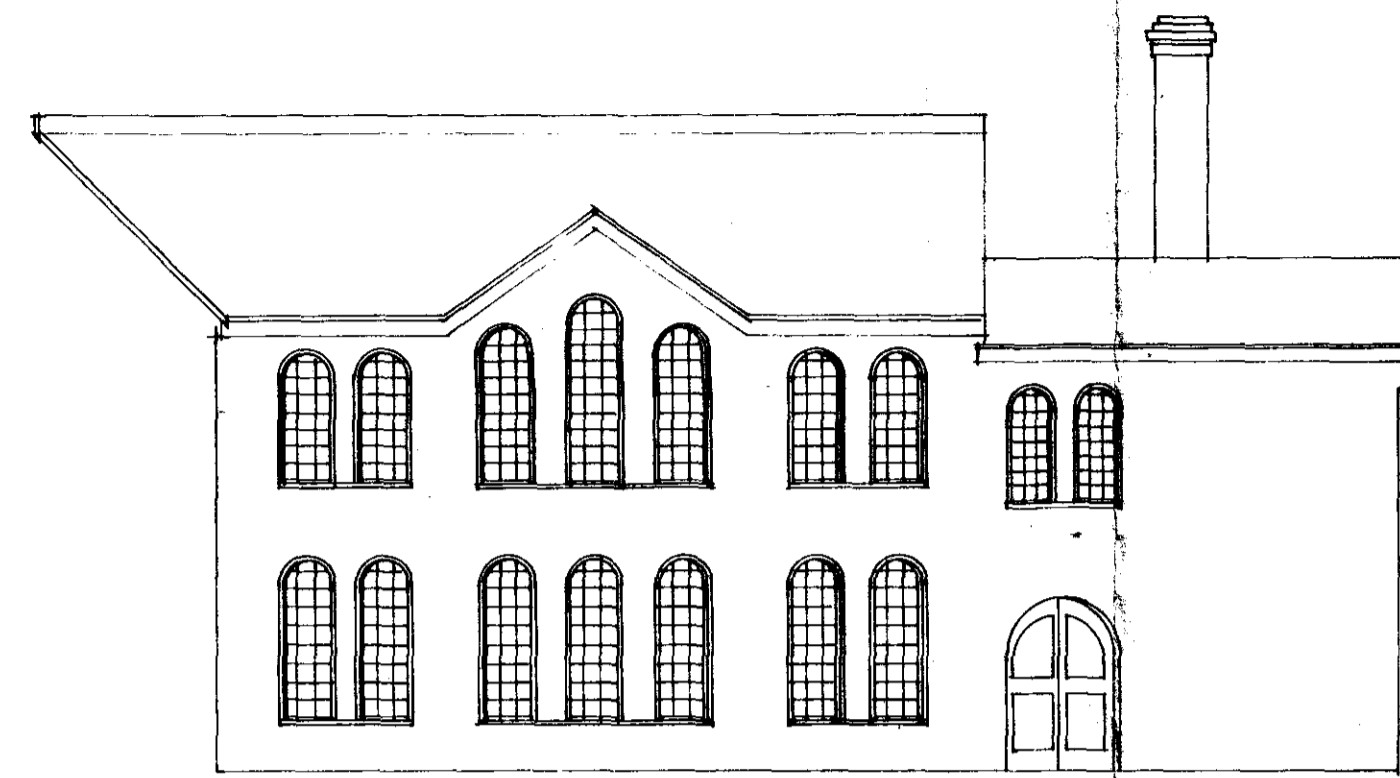

EAST ELEVATION OF COTTAGE

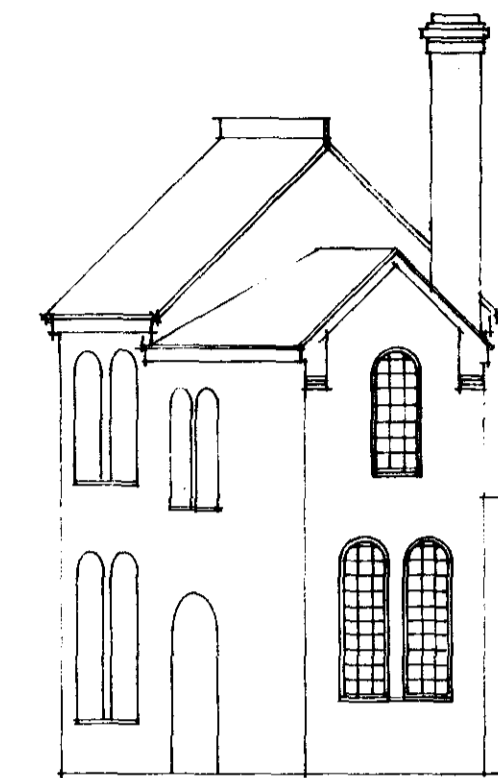

NORTH ELEVATION OF COTTAGE

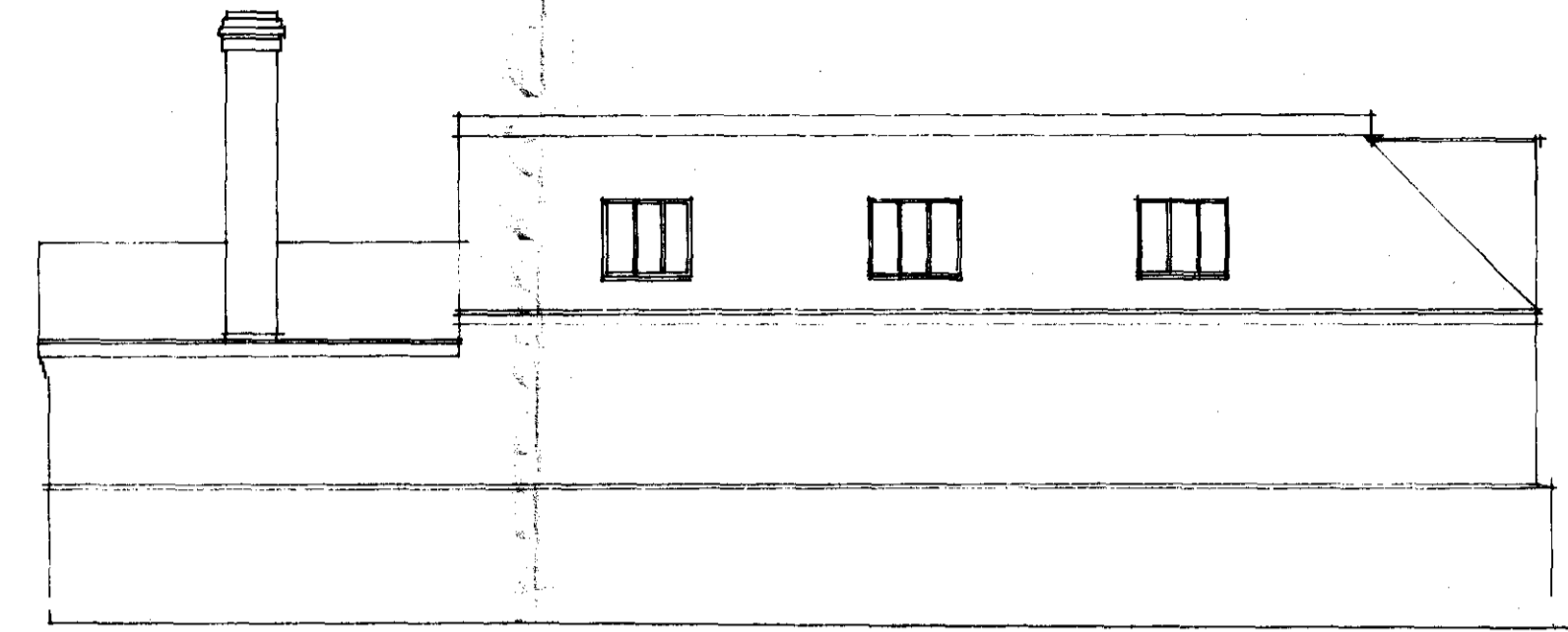

WEST ELEVATION OF COTTAGE

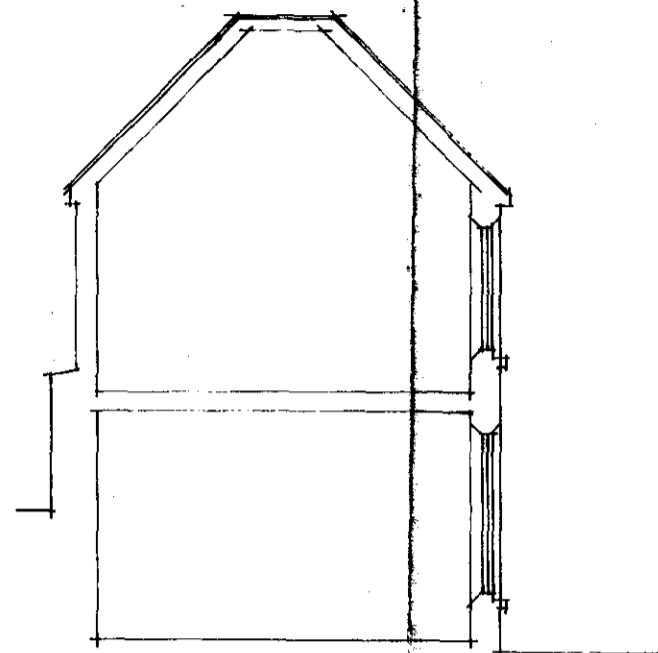

SECTION THROUGH COTTAGE B-B

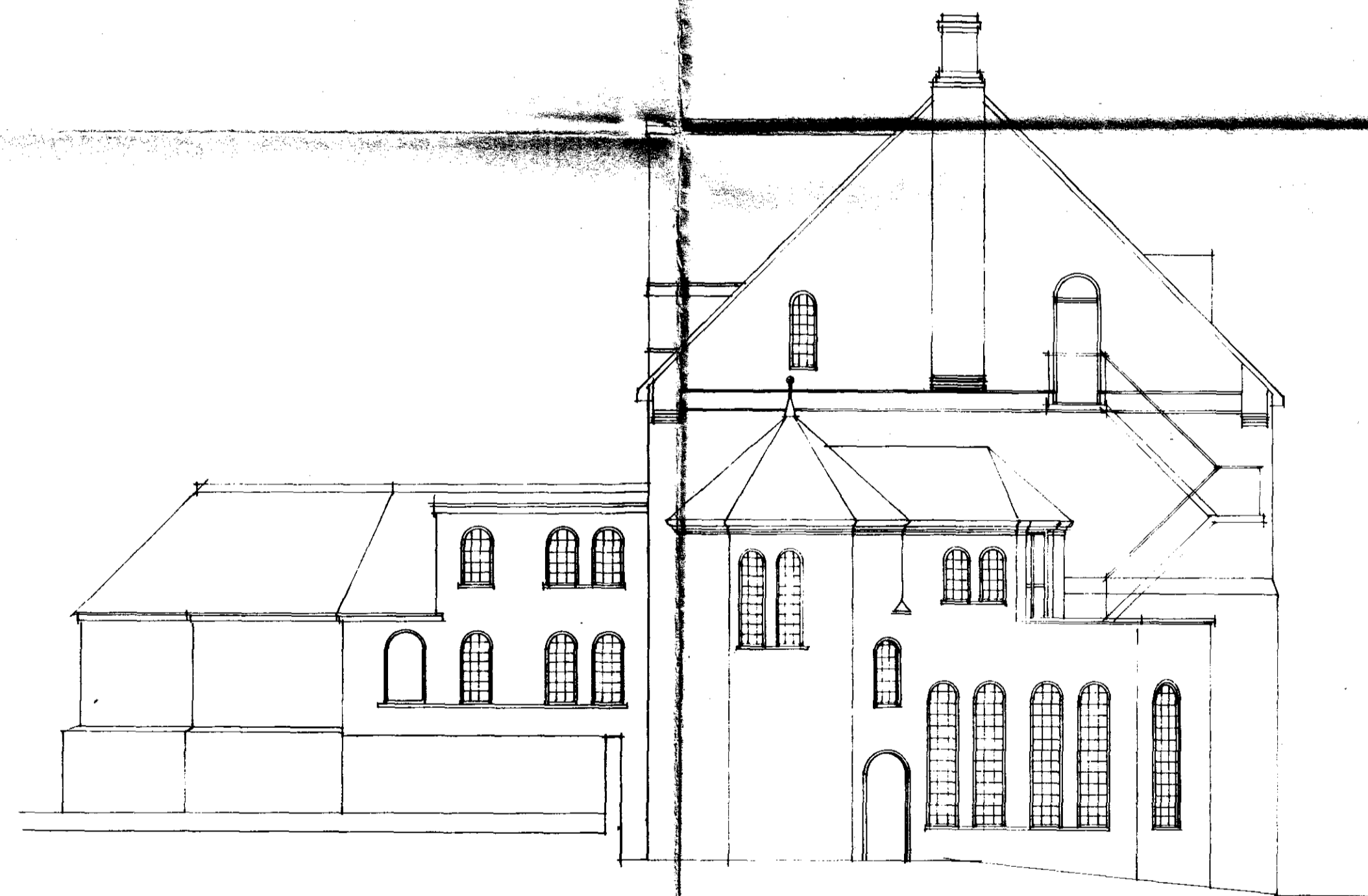

SOUTH ELEVATION OF CHURCH HALL

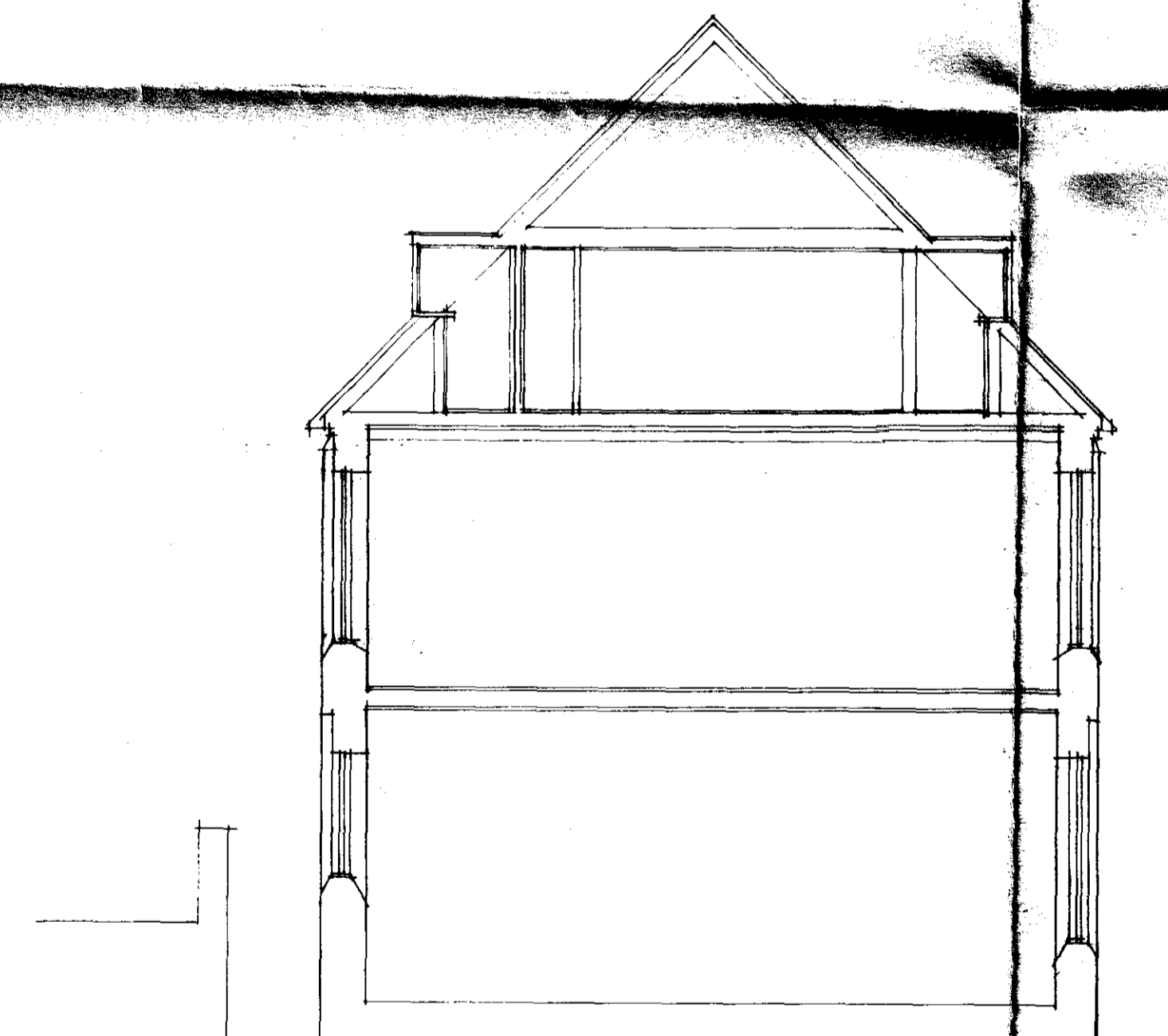

SECTION THROUGH FLATS C-C

REV. DATE. INT.

HEBER-PERCY & PARKER
ARCHITECTS

38 WELBECK ST LONDON W1M 7HF
 01 935 2015 FAX 01 486 0143

JOB
 LYNHURST HALL
 LYNHURST ROAD
 LONDON NW3

KEY PLAN

HB 8970952

HP 8905427

LONDON BOROUGH OF CAMDEN
 PLANNING AND TRANSPORT
 DEPARTMENT
 24 MAY 1989
 RECEIVED

LONDON BOROUGH OF CAMDEN
 TOWN AND COUNTRY PLANNING ACT 1988
 19 APR 1990
 PLANS APPROVED
 ON BEHALF OF THE COUNCIL

TITLE
 ELEVATIONS & SECTIONS
 AS EXISTING

DATE	DRAWN	SCALE
APRIL 1989	JAC	1 : 100

ORIGIN	TYPE	ELEMENT	NUMBER	REV
			672	/05

DRAWING TITLE



NOTES
 1. THIS DRAWING IS NOT TO BE SCALED
 2. CONTRACTOR TO CHECK ALL DIMENSIONS & LEVELS
 3. THIS DRAWING IS THE COPYRIGHT OF THE ARCHITECTS

Railings to be painted mild steel by Singer & James or equivalent, 2.5m high

REV	DATE	INT
-----	------	-----

HEBER-PERCY & PARKER ARCHITECTS
 38 WELBECK ST LONDON W1M 7HF
 01 935 2015 FAX 01 486 0143

JOB
 LYNDHURST HALL
 LYNDHURST ROAD
 LONDON NW3

KEY PLAN
 LONDON BOROUGH OF CAMDEN
 PLANNING AND COMMUNICATIONS
 DEPARTMENT
 15 NOV 1989
 RECEIVED
 ACK. REF TO:

HB 8970952 RT
 TP 8903427

TITLE
 Frontage to Lyndhurst Road
 Final planning application
 drawings.

LONDON BOROUGH OF CAMDEN
 TOWN AND COUNTRY PLANNING ACTS
 19 APR 1990
 PLANS APPROVED
 ON BEHALF OF THE COUNCIL

DATE	DRAWN	SCALE		
Nov 1989	JAC	1:100		
ORIGIN	TYPE	ELEMENT	NUMBER	REV
			672 / 28	

DRAWING NUMBER
 SHEET
 NUMBER
 REV

New rooflights

All existing windows retained and preserved behind new glazing on side and rear windows only.

- NOTES
1. THIS DRAWING IS NOT TO BE SCALED
 2. CONTRACTOR TO CHECK ALL DIMENSIONS & LEVELS
 3. THIS DRAWING IS THE COPYRIGHT OF THE ARCHITECTS

External brickwork to be repaired and repainted as necessary.

All existing windows to church hall, rear halls and cottage to be renovated.

Main church hall windows on 3 street frontage facades to be additionally glazed on inner face. Glass to be surfaced mounted with edge seal; detail to be approved.

Upper level (rear) side windows to main hall and side windows to rear ground and first floor halls to be additionally glazed on outside face to same detail.

Temporary roof repairs to all roofs have been made.

Permanent roof repairs to be made. All work to match existing.

REV	DATE	INT

HEBER-PERCY & PARKER ARCHITECTS

38 WELBECK ST LONDON W1M 7HF
01 935 2015 FAX 01 486 0143

JOB
LYNDHURST HALL
LYNDHURST ROAD
LONDON NW3

KEY PLAN
LONDON BOROUGH OF CAMDEN
PLANNING AND COMMUNICATIONS
DEPARTMENT

15 NOV 1989
RECEIVED
ACK: REF TO:

LONDON BOROUGH OF CAMDEN
TOWN AND COUNTRY PLANNING ACTS
19 APR 1990
PLANS APPROVED
ON BEHALF OF THE COUNCIL

TP 8905427
HB 8970952 RT

TITLE
EAST ELEVATION
Final planning application
drawings

DATE	DRAWN	SCALE
Nov 1989		1 : 100

ORIGIN	TYPE	ELEMENT	NUMBER	REV
			672/ 30	

DRAWN: JACQUETTE SHALL SUBMIT: JACQUETTE SHALL DATE: 1989

Appendix G: Extract from Camden’s Geological, Hydrogeological and Hydrological study – showing alignment of the rivers Fleet and Tyburn.

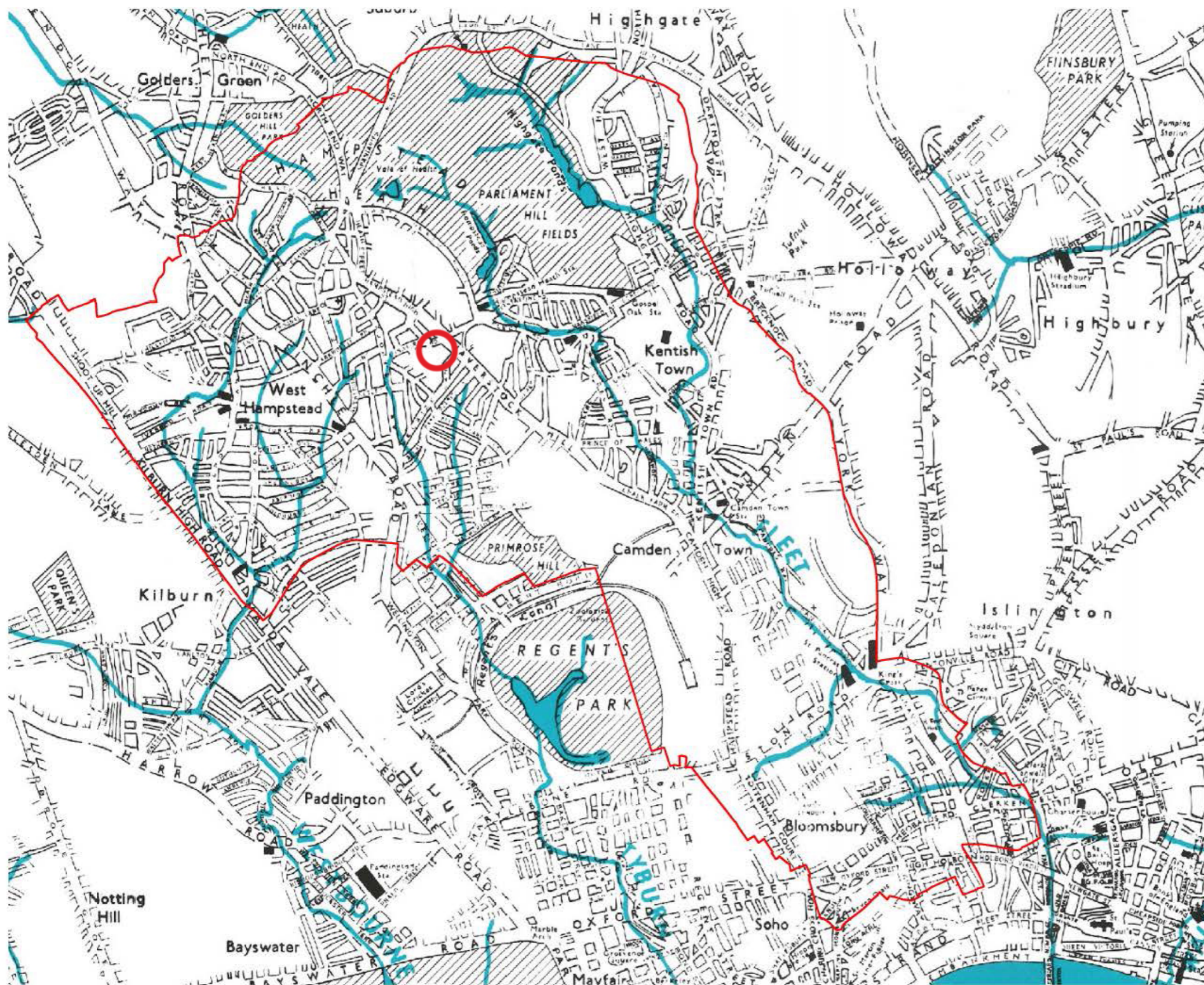

Camden Geological, Hydrogeological and Hydrological Study
Watercourses

Source – Barton, Lost Rivers of London