

ELEVATIONS

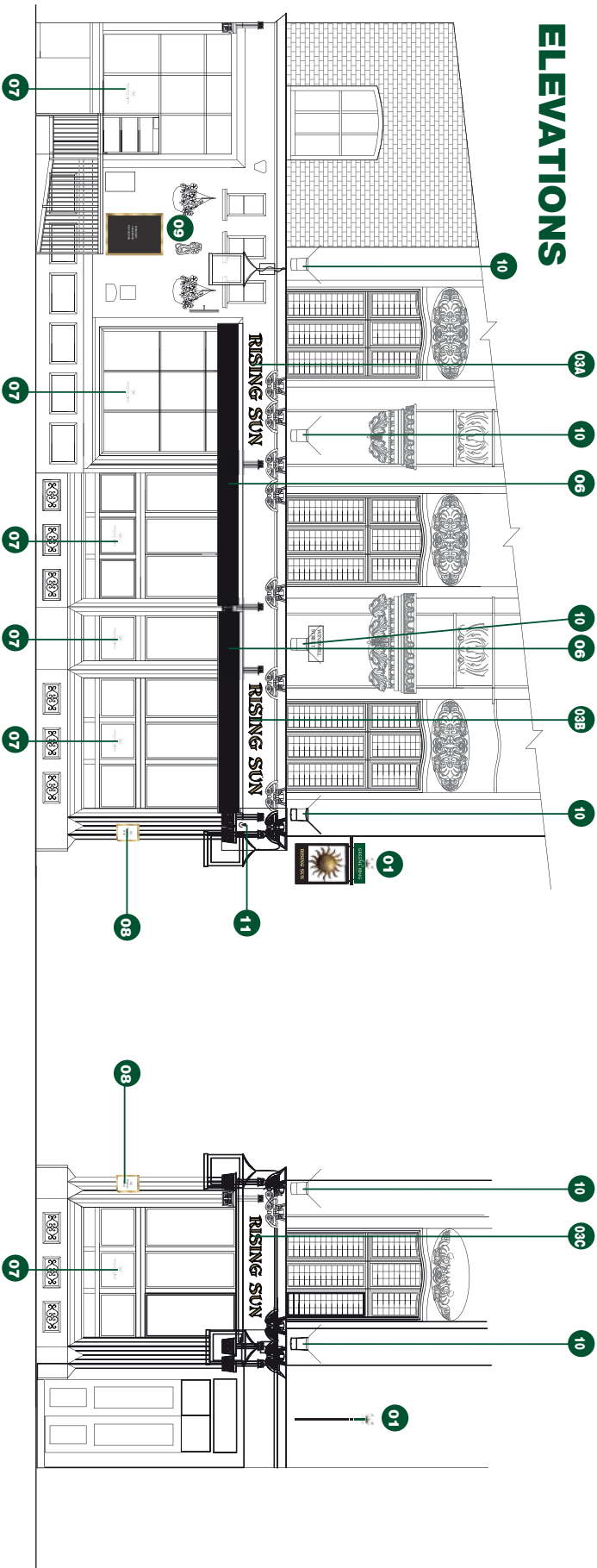

PROPOSED WINDMILL STREET ELEVATION @ 1:100

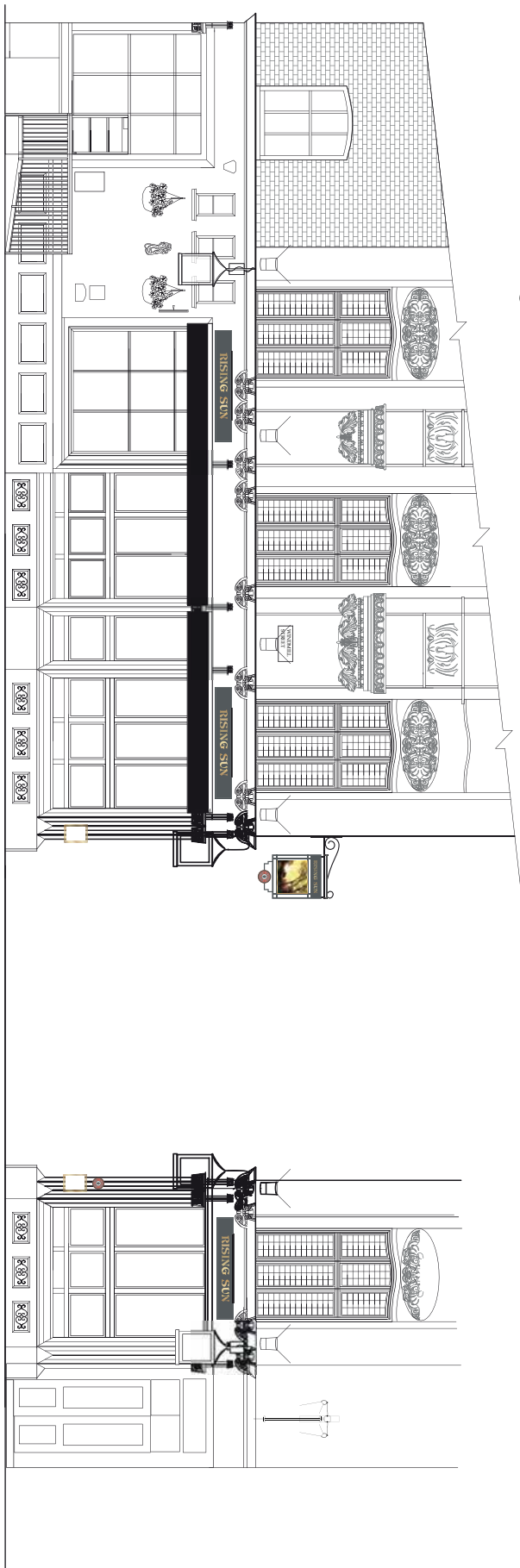

EXISTING WINDMILL STREET ELEVATION @ 1:100

GREENE KING
RISING SUN
 46 TOTTENHAM COURT RD,
 LONDON,
 W1T 2ED

124046 PL
 24/10/16 - JMS



ELEVATIONS

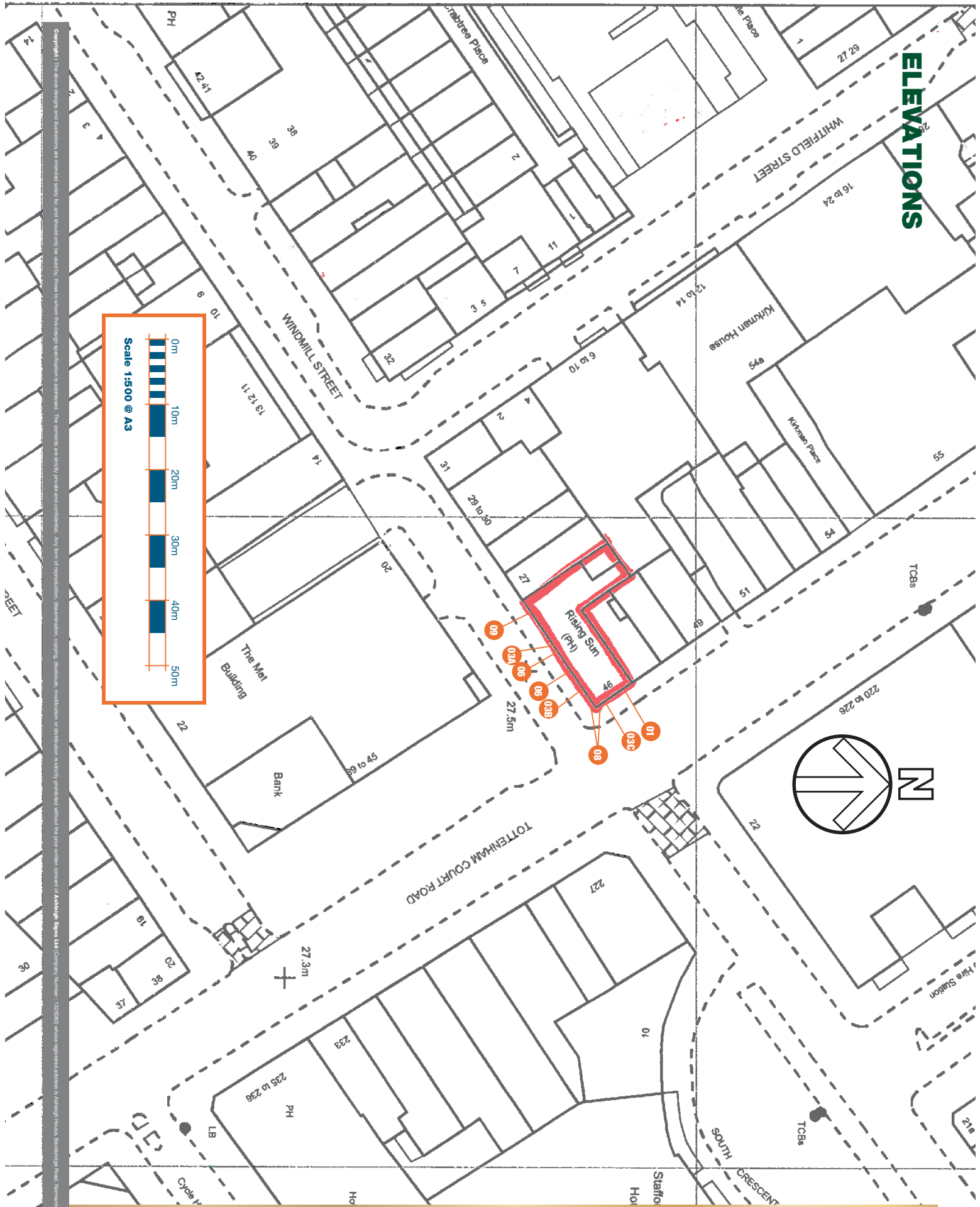
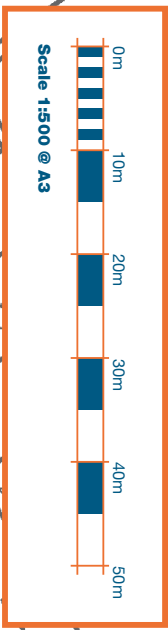

GREENE KING
RISING SUN
 46 TOTTENHAM COURT RD,
 LONDON,
 W1T 2ED

12A046 PL
 24/10/16 - JMS



Copyright: The above design and illustrations are intended solely for and should only be used by those to whom the design specification is addressed. The contents are strictly private and confidential. Any form of reproduction, dissemination, copying, disclosure, modification or distribution is strictly prohibited without the prior written consent of Ashleigh Signs Ltd. Company Number: 1322880 whose registered address is Ashleigh House, Beckenridge Road, Kemerton Industrial Estate, Kemerton, WY8 1TE.